The Weather

Today—Continued rather cool with occasional rain. Yesterday—High, 60; low, 54. Details on Page B13.

The Washington Post

Merry-Go-Round

"The Washington Merry-Go-Round," by Drew Pearson, now appears in The Post Daily and Sunday. Read it today on Page 14, Section 1.

NO. 24,226 — Copyright, 1942, By The Washington Post. — Entered as Second Class Matter, Postoffice, Washington, D. C. — WASHINGTON: WEDNESDAY, OCTOBER 14, 1942 — X**** — DISTRICT OF COLUMBIA AND SUBURBAN AREA THREE CENTS ELSEWHERE FIVE CENTS

OCT 20 1942

U. S. Sinks 5 Jap Warships, Transport In Great Air-Sea Battle Off Guadalcanal

American Force Loses Destroyer; 2 Other Nipponese Warships Listed As Probably Sunk as Our Planes Press Home Attack on Fleeing Foe

By John G. Norris
Post Staff Writer

Five enemy warships and a troop transport were sunk by American men-o'-war in a smashing sea victory over the Japanese off Guadalcanal last Saturday night, the Navy disclosed late yesterday.

Gunfire and torpedoes from a task force of United States cruisers and destroyers took this heavy toll of the enemy and forced him to flee northwestward, a communique reported.

But one American ship—a destroyer—was sunk in the fierce, 30-minute midnight battle. Several other of our ships received "minor to moderate damage," it was said.

Then the next day—Sunday—American planes from Guadalcanal pursued the retreating enemy vessels and probably sank another Jap destroyer and put at least one enemy cruiser out of action with bombs and torpedoes. The war vessels sunk the night before were a heavy cruiser and four destroyers.

This notable success of our naval forces in the Solomons was scored against Japanese units seeking to reinforce the enemy troops on the Island of Guadacanal.

Nipponese cruisers, destroyers and small transports several times recently have put reinforcements ashore at night on the island, and the Navy determined to block further attempts.

Planes Failed to Stop Landings

"Navy and Marine Corps aircraft from Guadalcanal persistently attacked these landing parties, but air attack alone did not stop the landings," last night's communique declared.

"For this reason a task group of United States cruisers and destroyers was ordered to intercept enemy ships attempting further landings."

The resulting battle Saturday midnight was the most notable triumph scored by American surface warships in the war to date.

It followed by two days an offensive launched by our Marines on Guadalcanal. A few hours before the sea fight, Maj. Gen Alexander A. Vandegrift's forces succeeded in driving back the Japs to the westward on the north shore of the island and consolidated their new lines.

Army Planes in Solomons

Army fighter planes took part in the action, strafing enemy troops and installations. The Japs suffered "many casualties," the Navy said.

Shortly before this successful operation was announced by the Navy yesterday morning, Rear Admiral John S. McCain, new chief of the Bureau of Aeronautics, told reporters:

"We'll hold the Solomons and expand."

McCain, who has just returned from an air command in the Southwest Pacific, disclosed that between August 27 and September 17 our fighter planes at Gaudalcanal shot down 133 Jap planes with a loss of 25 craft themselves.

Plane Torpedo Hits Cruiser

Telling of the battle at sea last Saturday midnight the Navy said that our cruisers and destroyers intercepted a force of enemy cruisers, destroyers and transports west of Savo Island. Savo is an islet about 8 miles off the northwestern corner of Gaudalcanal.

"After a 30-minute battle fought with guns and torpedoes," the communique said, "the enemy was forced to abandon his landing attempt and withdraw."

The next morning, Navy and Marine Corps torpedo planes and dive bombers left Guadalcanal airport to attempt to locate the retreating Jap ships.

At about 10 o'clock two enemy cruisers were sighted south of New Georgia Island. Several near bomb misses and one direct torpedo hit was made on one of the vessels, leaving it "dead in the water and burning."

New Attack in Afternoon

That afternoon, planes from Guadalcanal — type not stated — attacked a Jap cruiser and destroyer in the same area. A direct bomb hit "severely damaged and stopped" the cruiser, and a direct hit and several near misses set the destroyer afire.

When last seen the latter was "in a sinking condition" and the crew of the cruiser was abandoning ship, the communique reported.

The Navy said that it was believed that the latter cruiser had been damaged during the prior fighting, though whether in the

See NAVY, Page 2, Column 3.

Manpower Setup Falls Short Now —Roosevelt

President Declares Present Voluntary Program Works Unsatisfactorily

By Ben W. Gilbert
Post Staff Writer

While President Roosevelt continued to play the spotlight on the national "manpower problem" by telling a press conference yesterday that the present "voluntary" program was not working satisfactorily, War Manpower Commission officials revealed that differences of opinion on the safeguards which must be incorporated in a compulsory program have delayed completion of an official WMC draft of proposed National Service legislation.

The President stated, however, that he did not plan to request compulsory legislation until he was convinced that the present voluntary system could not work. In a "fireside chat" Monday night, the President told the country that it might be necessary to adopt manpower legislation, but that a number of things could be done on a voluntary basis to solve the problem.

Controversial Questions Listed

A high WMC official confirmed reports yesterday that a subcommittee of the WMC labor-management policy committee had resumed consideration of national service legislation after the full labor-management committee failed to agree on "safeguards" recommended by the subcommittee.

Among the controversial questions requiring "safeguards" are the following:

1. Should the Government be given authority to move a worker from one job to another at less pay than he was receiving, or should existing pay scales be guaranteed, even when simpler and less responsible work is involved?

2. In any mass shifting of workers, what regard should be paid to the existence of labor organization in either the old or new locations? To what extent should a union's collective bargaining rights be protected, even when the individual collective bargaining unit is broken up?

3. Can management retain the right to hire and fire with a labor draft in effect? Presumably management's rights in this regard are going to be curtailed, but the amount of curtailment re-

See MANPOWER, Page 4 Col. 3.

Uncle Sam Wants Piggy Banks' Store Of Copper Coins

Uncle Sam yesterday urged children and parents to break into their piggy banks and other receptacles for coins in an effort to save an estimated 1000 tons of copper for war production.

Treasury officials estimate that if each of 33 million American families searched out and returned to use ten 1-cent pieces, and kept them in circulation, enough copper for war production could be saved to make it all worth while.

Special Gallup Poll on New York

The Gallup Poll which was to have appeared in today's Post has been canceled due to a last minute survey on the New York gubernatorial election. During the past week President Roosevelt endorsed John Bennett and New York's Mayor La-Guardia came out for Dean Allange. The New York voters' reaction to these endorsements will be published in a special Gallup Poll in The Post within the next few days.

President Gets Action

House Paces Drive to Enact 18-19 Draft Law Next Week

By Edward Ryan
Post Staff Writer

Congress moved swiftly yesterday to write into law, probably by next week, the recommendations of President Roosevelt and Secretary of War Stimson that the Army now needs to begin inducting 18 and 19-year-old youths for military service.

House leaders seized the initiative in a drive to pass legislation lowering the draft age from 20 to 18 as Speaker Rayburn and Majority Leader McCormack served notice that the bill to permit calling the younger men for Army duty would come to a vote Saturday.

At the same time, the House gave its unanimous consent to the request of Representative May (Democrat) of Kentucky that his Military Affairs Committee be permitted to hold hearings on lowering the draft age during sessions of the House.

Under the schedule laid down by Rayburn, House hearings will begin at 9 a. m. today, the bill will be reported tomorrow night, the necessary rules granted Friday and the legislation will be passed Saturday. Chairman May said the Military Affairs Committee will hold night sessions if necessary.

While Senate leaders offered no matching timetable, except to order hearings of the Senate Military Affairs Committee to begin at 10:30 a. m. today, it was indicated that a bill for inducting the younger men would be ready for the floor next week.

Before the House set the ball in play, Senator Reynolds (Democrat) of North Carolina, chairman of the Senate's Military Affairs Committee, announced the opening of hearings, but said that it might be three or four weeks before a bill would be completed.

Majority Leader Barkley said, however, that he believed the country accepted the President's view on lowering the Selective Service age, and, "that being true, the sooner we get the law on the statute books, the better."

"I do think it would be most unfortunate for Congress, for the country, and everybody concerned," said Barkley, "for the committee to deliberately postpone consideration of a bill and try to hook it up

See DRAFT, Page 4, Column 1.

Penalty—No Gas

Tire Limit Will Be 5 Per Car Under New Rationing Setup

(Auto inspection rules modified by D. C. heads. Page 8.)

When Nation-wide gasoline rationing goes into effect November 22, motorists in the 17 Eastern States and the District of Columbia, already subject to rationing, will be limited to five tires an automobile—four on the car and one spare—Price Administrator Leon Henderson announced yesterday.

The Eastern motorists will not have to register again at that time since their basic "A" book allotments will be good until next July 22, but they will have to provide local ration boards with the serial numbers of their tires by filling out a new "A" book application form which contains space for the serial numbers.

At some later date the two systems—in the East and in the rest of the country—are to be integrated into one Nation-wide system.

Eastern motorists who have more than the maximum five tires permitted will be deprived of their gasoline rations until they dispose of their excess tires by selling them to the Government, OPA said. This will be a comparatively simple process by November 22, an OPA spokesman said, because machinery for turning in the tires will be going full blast by then.

Eastern motorists will also be required to submit their tires for periodic inspections if they want to get their gasoline rations renewed when they expire and if they want to be eligible for new tires or recaps, OPA said.

At the same time, Eastern motorists, along with those in the rest of the country, may lose their gasoline rations if they speed in excess of 35 miles an hour, OPA said.

The three steps—periodic tire inspection, limitation of tires to five per vehicle, and revoking of rations held by speeders—are part of the new Nation-wide "mileage rationing" plan in which rubber and gasoline rationing are combined in accordance with recommendations of the Baruch rubber report to keep

See RATION, Page 8, Column 1.

Building Too Slow

U. S. Will Buy, Lease Housing To Aid War, Blandford Says

National Housing Administrator John B. Blandford, jr., last night declared that while voluntary methods of obtaining for warworkers decent living quarters in private homes and buildings would be pushed to the limit, billeting, commandeering, requisitioning and similar mandatory devices would be resorted to where necessary.

Blandford made the statement in conjunction with an announcement that the Federal Government will lease privately owned buildings in Washington and other critical housing areas and remodel them to obtain as much living space as possible for warworkers and their families.

Blandford outlined a three-point program of voluntary methods for providing housing for thousands of workers for whom it will not be possible to build new homes by next June. In addition to the so-called "conversion" method of leasing and altering private structures, these voluntary methods are:

1. A drive to "induce owners or occupants of existing structures with extra space to make this space available at an appropriate rental for the housing of in-migrant workers."

2. Purchase "at a fair price" of such buildings as warehouses, abandoned hotels and other large vacant structures which can be made suitable for occupancy.

"We are relying upon these voluntary methods," said Blandford. "However, if the current construction program, the voluntary war guest program (No. 1, above) and the voluntary conversion program do not yield a sufficient amount of the necessary housing on time, we shall be forced to recommend the compulsory use of available

See HOUSING, Page 4, Column 5.

Salads Will Suffer

Menus for 1943 Will Be Short On Variety, Long on Nutrition

By Robert DeVore
Post Staff Writer

The Department of Agriculture yesterday was driven by wartime food production demands to take steps that will mean less variety—but no diminution in nutrition values—in American family dinner menus next year.

Missing from the table entirely, except in communities adjacent to areas where their production on a reduced scale may be permitted, may be such favorites as watermelons and cantaloupe.

In addition, only the "homegrown" varieties of cauliflower and eggplant may be available, and very likely in nothing like their abundance of other years.

Similarly, the department disclosed, the housewife will have a difficult time preparing salads she formerly mixed "out of season" from such "shipped-in" ingredients as head lettuce, bleached celery, green peppers, asparagus and artichokes.

The reason, the department explained, is the need for increasing from 15 to 30 per cent the acreage

See FOOD, Page 4, Column 4.

U. S. Seizes War Plants In Bribery

Inspectors Accused Of Service Fee Ruse; Over $1,000,000 Might Be Involved

By the Associated Press

The Federal Government, declaring more than one million dollars in management irregularities might be involved, seized the plants of Triumph Explosives, Inc., at Elkton, Md., and of five subsidiaries yesterday and arrested five men on bribery charges.

The White House said a Navy investigation had uncovered "numerous instances of bribery in the Triumph company management." The firm makes munitions for both the Army and Navy.

Arrested on bribery charges by the Federal Bureau of Investigation were:

Josef Ben Decker, who founded Triumph seven years ago and now is its executive vice president; Reginald Gregory, chief civilian Navy inspector at Triumph; J. A. McCambridge and A. P. Fabrizi, until recently civilian Army inspectors at the plant; and Frank Poughkeepsi, who formerly worked for the Army at its Aberdeen, Md., proving grounds and who was employed at Triumph at the time of his arrest.

"Service Fees"

"The inspectors," a White House statement said, "are charged with accepting bribes in the guise of service fees. The Navy's preliminary investigation indicates that more than one million dollars in management irregularities may be involved."

The Navy took over the plants under a presidential order which said this action was necessary to see that the plants were "effectively and safely" operated.

Continuance of the present management under conditions disclosed by the Navy's investigation, a statement said, was regarded as endangering production on a full-time basis. The White House said there would be no interruption of production of war material, for which the Triumph company had been awarded the Navy E.

When competent officials satisfactory to the Army and Navy are available, the plants will be returned to private management. They now are in charge of Comdr. E. B. McCreary.

Three Plants Involved

The Triumph subsidiaries involved were the Milford Ordnance Co., and the Sussex Ordnance Co., of Milford, Del., the Elk Co., of Elkton and the Kent Defense Co., of Chestertown, Md.

The White House said that the Army and Navy, and the Justice Department through its war frauds unit and Federal Bureau of Investigation, were investigating the case thoroughly and that grand jury action, where warranted, "will follow promptly."

Decker appeared last summer before the House Naval Committee in its investigation of agents fees paid by companies which obtained war contracts. The committee obtained evidence that Triumph had paid $327,588 in fees to one Washington firm and that Decker acknowledged he got part of the money.

Specialists Corps Hit, Too

Technicality Forbids WAACS Free Postage WAVES Enjoy

The War Department yesterday explained its order rescinding free postage privileges to the Women's Army Auxiliary Corps by pointing out that the postal law giving this right to soldiers specifies it is a privilege intended for "members of armed forces."

The Navy's WAVES, on the other hand, will continue to send their mail postage free because the bill establishing them puts them "in" the Navy. The WAACS are an auxiliary serving "with."

This same technicality, the War Department said, prevents use of the mails free by members of the Army Specialists Corps. Belief was expressed, unofficially, that the privilege would be extended to the WAACS with the drawing up of an amendment to the postal laws.

Also announced yesterday was the assignment of 24 officer WAACS to three Army schools for additional training. The schools were: the Adjutant General's School at Fort Washington, Md., where the WAACS will get eight-weeks' training in Army administrative practice; the Holabird Ordnance motor base, Baltimore, where there will be a four-week course in staff training and vehicle operation and maintenance, including operation during blackouts; the Quartermaster School at Camp Lee, Va., where the four-week course will be in supply methods, administration, procurement and distribution.

Each school will receive eight WAACS, who will be quartered with the Army Nurse Corps and will return to Fort Des Moines after completion of the course to be instructors to replace Army officers now serving on the teaching staff there.

Trip Cut Short

Roosevelt Hears Willkie Report Today

(Pictures on Page 14.)

By International News Service

Minneapolis, Oct. 13—Wendell Willkie's report on his conferences with the heads of the United Nations will be delivered to President Roosevelt tomorrow, he said tonight.

Willkie said he would leave Minneapolis at 9 o'clock tomorrow morning in the Consolidated bomber in which he girdled the globe. He expected to arrive in Washington about 3 p.m.

Tonight he went out of his way to praise his pilot on the tour, Major Richard T. Kight, of Washington, D. C.

"Major Kight of the United States Air Force Air Transport Command," he said, "is the best pilot in the world."

At a press conference tonight, the 1940 Republican Presidential candidate was silent concerning his conferences abroad.

He disclosed he had received a message a short time before from the White House, saying that President Roosevelt would like to see him tonight or tomorrow. Therefore, he said, he would fly to the Capital instead of to New York, as he had planned.

Asked if he had any reply to criticisms of his Moscow demand

See WILLKIE, Page 2, Column 1.

50 Burglaries Held Solved In 2 Arrests

Police Claim Pair Selected Society Folk for Victims

With the arrest of two 27-year-old house painters, who employed the novel method of reading the social columns of newspapers to choose their victims, police yesterday solved approximately 50 burglaries and recovered loot valued at more than $10,000.

The men were seized in a rooming house in the 1400 block of N Street Northwest by Detective Charles Williams of the Eighth Precinct after a week of intensive detective work. In their possession were two trunks filled with goods ranging from expensive furs to oil paintings stolen from homes in exclusive sections in Chevy Chase, Cleveland Park and Brightwood.

Both men admitted they avidly read social columns of newspapers, checking on the departure or vacations of prominent families.

Dogged Police Work

The clew that led to the arrests came when Williams received a report of a burglarly in which several sets of cufflinks were stolen. He questioned a downtown jeweler who had bought them as old gold and obtained a description of the men and an address on W Street Northwest.

Although the address proved to be false, the detective doggedly carried on his search. He checked the same address on other lettered streets which could be confused with a written "W." He finally reached N Street and rang the door bell. His quarry answered the door and without hesitation admitted his identity. The arrest of his

See ROB, Page B-1, Column 2.

Reds Cancel German Gain In Stalingrad

Recapture Street Lost Day Before, Make Slight Advance Northwest of City

By Henry C. Cassidy
Associated Press Staff Writer

Moscow (Wednesday), Oct. 14. German attacks on the Stalingrad front died down again today, and the Soviet midnight communique said Red army troops had recaptured a street given up the previous day and had pushed the Germans back slightly in one sector northwest of the battered city.

Otherwise, activity inside the rubble-strewn city again was confined to artillery dueling after a one-day renewal of German assaults.

Action northwest of Stalingrad also appeared to have been restricted to local engagements. The communique said one unit of Elite guardsmen "pressed back the Germans somewhat" in one engagement and in other sectors the Russians "continued to defend their former positions" and "carried out reconnaissance raids."

Heavy Fighting in Caucasus

Fighting, however, continued heavy in the Mozdok area of the Caucasus and along the Black Sea. The communique said two battalions of German infantry, supported by tanks and aircraft, attacked Russian Mozdok positions, but were hurled back by fierce artillery and mortar fire after losing 300 men.

Southeast of the German-occupied Black Sea base of Novorossisk, Soviet marines repelled an enemy attack and "improved their positions." Two companies of enemy infantry were said to have been wiped out.

Fighting also was renewed between Moscow and Leningrad, where the Germans launched an attack, but were repelled with 400 killed.

The new lull at Stalingrad came after the Germans had brought up reinforcements for a new attempt ot take the Volga stronghold, but failed to make important gains.

Battle swirled today about the shell of the Stalingrad tractor factory, one of the Soviet Union's greatest industrial achievements. Just as the Russians destroyed the $100,000,000 Dnieper River dam, they reported the giant tractor plant too had been sacrificed in the national defense.

Italian Troops in Action

The government newspaper said the Germans were firing trench mortar shells into the empty buildings where thousands upon thousands of workers once turned out machines for Russia's collective farms.

There was only one bit of activity there at last accounts—workmen close under the shelter of a wall were reported nonchalantly repairing four damaged tanks. At the factory entrance stood a lone gray-bearded elder, a reclaimed German gun over his shoulder and two captured Nazi grenades bulging from his quilted coat.

Outside, men were fighting in great coats, their breath forming white clouds in the chill autumn air. The Germans were so anxious to force a decision before it gets too cold or were so hard up—or both—that Italian troops and tanks were brought up in considerable number.

In the Caucasus the Russians lashed out with offensive sorties of their own and were reported cutting into several sectors of the Mozdok area. There the Germans have been stalled for weeks in their drive toward the Grozny oil fields.

3-Year Score—1000 Plus

Malta Defenders Bag 47 Axis Planes in 3 Days, Damage 50

By Edward Kennedy
Associated Press Staff Writer

Cairo, Oct. 13.—Malta's defenders bagged eight more Nazi planes today, bringing a three-day total to 47 definitely destroyed and about 50 more so badly damaged that some probably never regained their Sicilian bases.

The first plane felled today was chalked up as the thousandth destroyed by Malta's defenders in 3 years of seige.

Only six Spitfire pilots of the R. A. F. were downed over the tiny sentinel island which has impeded Nazi sea-borne supplies from Italy to Marshal Rommel's North African troops. Two of the pilots were rescued from the sea. Only a few casualties were suffered. Property damage was slight.

Only a few of the Junkers 88 bombers, which were heavily escorted by German and Italian fighters, penetrated Malta's defenses to drop explosives, reports said tonight.

The island has been used so skillfully to impede the flow of supplies to North Africa that the

See MALTA, Page 8, Column 2.

Army Airmen Bomb Kiska 3 Days in Row

Shore Installations Fired, Ships Damaged; All Planes Return

Japanese camp and hangar areas and enemy ships in the harbor of Kiska have been damaged in new raids by American heavy bombers and fighters, the Navy announced last night.

After raids on October 8, 9 and 10, fires were observed in shore installations and damage to ships in the harbor.

American forces experienced only moderate antiaircraft opposition and, although some received minor damage, all planes returned safely to their bases.

Text of the Navy's communique, No. 150, follows:

"North Pacific:

"1. On the 8th, 9th and 10th of October Army heavy bombers escorted by fighters, continued to bomb enemy installations and ships in the harbor of Kiska.

"Both demolition and incendiary bombs were used. Targets for these bombings were chiefly the camp and hangar area and enemy ships in the harbor.

"Fires were observed ashore and damage was reported on the ships in the harbor.

"2. In these attacks only moderate antiaircraft opposition was experienced and no hostile planes were observed in the air.

"Although receiving minor damage, all of our planes returned.

"3. The various types of our Army aircraft employed in these raids were:

"Consolidated Liberator bombers.
"Boeing Flying Fortress bombers.
"Lockheed Lightning fighters.
"Bell Airacobra fighters."

PUC Grants Rate Increase To Gas Company

The Public Utilities Commission late yesterday granted to the Washington Gas Light Company the right to increase consumer rates to a figure calculated to bring the company a boost of $200,141 in the fiscal year. The raise in rates was estimated to mean an increase of three cents a month to the average domestic consumer.

The majority rule brought a violently dissenting opinion from Gregory Hankin, PUC minority member, when the PUC turned down an argument of the Office of Price Administration that the increase might be inflationary.

(Details on Page B1.)

Today's Index

	Pages.		Pages.
Columnists	7	Merry-go-R'nd	14
Editorials	6	Picture Page	15
Financial	12, 13	R'side Table	15
Music news	8	Shirley Povich	9
SECTION B			
Amusements	8	Mary Haworth	2
Bridge	13	Radio	12
Cap'tl Spot'lt	6, 7	Serial	12
Clubs	4	Vitals	12
Crossword	12	Weather	13
Death Notices	9	What's Going On and Where	13
Federal Diary	1	Women's Pages	2, 3, 5
In Congress	14		
Leonard Lyons	8		

Astoria Shot Up Like 'Punchboard'

War Sidelights
Commandos Smash Plant In Norway

London, Oct. 13—(AP)—The Swiss radio tonight quoted a Swedish newspaper report as saying six British Commandos had landed on the Norwegian coast and blown up an important electric power station in Norland Province.

The account said that all the Commandos were later taken prisoners.

Peasants Killed in Riot

London, Oct. 13 (U.P.).—Police and troops had to be rushed to the village of Monteleone, near Naples, last month to suppress rebellious peasants who, armed with rustic weapons, overpowered local police and burned the municipal offices and police headquarters, according to reports tonight.

Several peasants were reported killed and several hundred arrested, including 250 women.

Reports said the revolt broke out when Rome ordered local officials to find and requisition grain the peasants had hidden.

Mutiny Reports Probed

London, Oct. 13—(U.P.)—The Daily Telegraph said today in a dispatch from Cairo that Benito Mussolini went to Athens recently to investigate reports of unrest and mutiny in the Italian garrison.

Exiled Chieftain Pro-Vichy

Vichy, Oct. 13 (AP).—The French announced today that the exiled Riff warrior chieftain, Abd El Krim, has proclaimed himself a Vichy loyalist.

Abd El Krim is in banishment on the Indian Ocean island of Réunion, near Madagascar, a prisoner of the French since a revolt by his Moroccan Arab tribe collapsed in 1926.

Nazis Remove Norse Men

London, Oct. 13 (AP).—The Germans have removed virtually the entire male population from the Parish of Grane ,in northern Norway, executing or arresting at least 75, Reuters said today in a Stockholm dispatch.

Crewman Describes Attack on Cruiser Sunk by Japs

Des Moines, Iowa, Oct. 13—(AP). "The Astoria was shot so full of holes she looked like a punchboard and the fire that raged through her was so hot you acually could see through the metal."

Lyle Davis, 20, first-class seaman, bounced his 19-month-old baby on his knee as he told today of the battle in which the Astoria, a United States heavy cruiser, was sunk in the battle for the Solomon Islands last month. He is home on furlough.

"I was plenty scared. I didn't think I was going to get out of it alive and I still don't see how I ever did—just luck, I guess," he said.

The Astoria was drawn up in the channel between Guadalcanal and Tulagi, he recalled.

"We had been laying a lot of steel into Guadalcanal to help cover the landing of Marines," he related.

"Japanese seaplanes suddenly flew over and dropped a lot of flares and lit us up like Broadway. You could have read a newspaper.

"The Japs then started throwing shells into us.

"One of the early shells got the No. 1 gun turret. I have been a gunner in that same turret up until ten days before. I don't think any of the boys operating the three guns knew what hit them.

"The repair crew was doing everything we could to put out the fires. We got them fairly well under control below decks when another shell blew out our No. 1 fire room and after that we couldn't get any water. The pumps were knocked out.

LYLE DAVIS

"Sailors were dropping all around. The shrapnel got a lot of the boys.

"Finally the commander gave orders to abandon ship. All the lifeboats had ben blown up, but we had several life rafts and we pitched them over. A lot of the boys just jumped over."

Biggest scare, he declared, was when a destroyer came toward his raft with machine guns blazing.

"We first thought it was a Jap ship and figured out time was about up. Boy, were we glad to discover it was an American ship shooting at the sharks."

Davis was picked up by a destroyer after nine hours on the raft.

Willkie Called To White House

WILLKIE, from Page 1.

for immediate establishment of a second front, he characteristically hunched his shoulders and said with a grin:

"I'm gratified to find that the elements who criticized my statements abroad are the same old die-hard Tory group which still thinks that America can live to itself."

His eyes twinkling, he added:

"Such opposition is a great asset. Nothing has gratified me more."

[Willkie told the Washington bureau of the New York Herald-Tribune by telephone last night that he intended to make a "frank and candid report to the American people" on his trip, possibly in several radio talks. The second front issue will be one of the topics, he said.—Editor's Note.]

Family at Mt. Rainier Awaits Major Kight

Maj. Richard T. Kight, revealed at Minneapolis yesterday to have been the pilot on Wendell Willkie's flight around the world, lives at 4300 Russell Avenue, Mount Rainier, Md., where, last night, Mrs. Kight and their young daughter, Carol Ann, were looking forward to his return today.

Major Kight, then a captain, was awarded the Distinguished Flying Cross at Bolling Field here last May 18 for "extraordinary achievement" in connection with the ferrying of bombers overseas. Formerly of Lubbock, Tex., he was on duty at Langley Field, Va., before being assigned to Bolling Field.

New Speed Regulator Developed by Firestone

Akron, Ohio, Oct. 13 (AP).—A new, low-cost speed regulator which easily can be attached to any car soon will be placed on the market, the Firestone Tire & Rubber Comany announced today.

The announcement said:

"Heretofore car operators have found speed governors too expensive and driving with them difficult because of limited power in emergency situations. On open road driving without automatic speed control it has also been difficult to keep speeds below a specified limit without constant attention being focused on the speedometer. One of the new regulators Firestone has been developing will remove these objections and serve to keep the patriotic driver within the desired 35-mile limit."

President Orders Termination of New Deal Agency

President Roosevelt yesterday ordered the termination of one of his New Deal agencies, the Electric Home and Farm Authority, which has become a war casualty.

The agency was set up to finance the distribution and sale of electric and gas appliances, but, said the President, shortly after the war it became apparent that there would be no materials for such equipment and, therefore, no need for financing. EHFA was transferred to the Reconstruction Finance Corporation for liquidation and administration.

When Seeing Double Is a Fact . . .

Wide World Photo

LEFT TO RIGHT?—This is a photo where the left to right means little or nothing and the right to left ditto. The identical girl twins are Lee and Lyn Wilde, who sang with Bob Crosby's band before entering the movies. They are 18 years old, hail from East St. Louis, Ill., and once won a national dual identity contest. The boys are the Leaver twins, Richard and Robert, aircraft employes, of Los Angeles, who hope to join the Marines

U. S. Sinks 6 Jap Ships in New Solomons Battle

NAVY, from Page 1.

sea battle Saturday night or by the planes Sunday morning is not known.

Because of the possibility the vessel was the same one hit Sunday morning, the Navy made claim to only one cruiser damaged by plane attacks.

At Least 6 Ships Sunk

The communique listed the Jap "minimum" losses in the sea battle and air attacks as follows:

"One heavy cruiser sunk.

"One cruiser badly damaged and out of action.

"Four destroyers sunk.

"One medium-sized transport sunk.

"One destroyer probably sunk."

The heavy cruiser sunk was said to be of either the Atago or Nati class. Both types are 650-foot craft, mount ten 8-inch guns, and carry four planes. The Atago and its sister ships, Takao, Maya and Tyokai, launched in 1930-31, are 9850-ton ships, while the four ships of the Nati class—the Nati, Myoko, Asigara and Haguro—are 10,000-tonners, launched in 1927-28.

The Jap transport sunk, a 5000-ton craft, almost certainly was loaded with troops when sent to the bottom. It was headed toward Guadalcanal with reinforcements when attacked.

2 Other Cruisers Damaged

The earlier Navy communique told of air and ground action in the Solomons last week.

Marine Corps planes attacked a Jap force of two light cruisers and four destroyers north of New Georgia Island Thursday morning. They scored a direct hit on one of the cruisers and when last seen she was down by the bow. Minor damage was done to the other cruiser. Three seaplanes which attempted to fight off the Marine attack were destroyed.

Japs Lose 260 Planes

That afternoon Navy and Marine Corps search planes bombed enemy antiaircraft batteries and strafed Jap seaplanes on the water at the enemy base at Rekata Bay.

On Saturday, four waves of Japanese planes totaling 25 bombers and 30 fighters made an unsuccessful attempt to bomb our base on Guadalcanal.

American Army, Navy and Marine Corps fighters intercepted them and forced the Nip bombers to drop their deadly cargo in an open field.

Eight Jap bombers and four Zero fighters were destroyed, while two United States fighters were shot down.

The latest action in the Solomons raises the enemy's losses to eight ships sunk, three probably sunk and 37 damaged. His plane losses are 260. Known American ship casualties in the campaign are ten ships sunk, plus "several" ships damaged. Our plane losses have not been announced but are considerably less than Japan's.

4 Missionaries Slain by Japs On Guadalcanal

London (Wednesday), Oct. 14 (AP). Four Marist missionaries, two priests and two sisters, were slain by Japanese soldiers on Guadalcanal Island in the Solomons, the British disclosed today. All four were bayoneted in the throat.

The victims were Father Arthur Duhamel, 34, Boston; Father Henry Engberink, 33, Utrecht, Netherlands, and Sisters Sylvia and Odatya, believed to be from France.

Navy Air Chief Believes Japs May Lack Planes

Rear Admiral John S. McCain, new chief of the Navy bureau of aeronautics, said yesterday that there are indications that the Japs are running short of planes in their concentration of power in the Solomons.

Just back from a command in the Southwest Pacific, the new bureau chief declared that "we'll hold the Solomons and expand."

The evidence that the enemy is running short of planes in the Solomons, he said, is that they are using some very obsolete craft and some brand new planes apparently rushed to the Southwest Pacific from the homeland.

Surprising Appearance

Telling of a Jap Zero and a '97 bomber shot down recently over the Guadalcanal airdrome, McCain said:

"The appearance of those planes was surprising. No rust around at all. The lacquer on the inside of the wing looked as though it might have been applied yesterday and the rubber gaskets in the joints of the fuselage of the bomber looked as though it might have just come out of cold storage."

This would mean, he said, that the planes had not been long off the assembly line and might indicate that the enemy is getting short planes. He added that he "wouldn't count on it—if I was down there."

Admiral McCain revealed that during the period August 21 to September 17, American fighter planes shot down 133 Jap planes over Guadalcanal, losing 25 of our craft in the air battles.

Japanese losses consisted of 58 Zero fighters, 4 Zero seaplane fighters, 59 Mitsubishi, 97 twin-engine land bombers, 10 seaplanes, 1 Focke-Wulf 4-engine seaplones and 1 two-engine patrol boat.

McCain disclosed that the Japs have been unable to land any heavy weapons—tanks or artillery—on Guadalcanal, at least up until he left the Southwest Pacific September 20. Headquarters of his aircraft was at Espirito Santo, New Hebrides, 556 miles from Guadalcanal.

Stetson
Fall and Winter Styles
The Suffolk last. Brown, straight-tip, foxed oxford, center perforation on the tip, leather heels.
$11.95
OTHER STYLES $10.85 TO $13.95
GOLDHEIM'S
1409 H STREET

WASHINGTON'S LARGEST AND OLDEST OPTICAL CO.
ESTABLISHED 46 YEARS
SHOP ON PREMISES
THE HILLYARD OPTICAL CO.
TWO CONVENIENT LOCATIONS
711 G ST. N.W. Hours: 8:30 A.M. to 6 P.M.
521 H ST. N.E. Hours: 8:30 A.M. to 7 P.M.
"THE BEST FOR LESS"
$5 Examination With Glasses FREE
We devote 100% of our time to the optical profession. In operating our own shop we give you the quickest service for your optical needs.
TWO SPECIALS ALL THIS WEEK
Complete Glasses • Single Vision • Spherical prescription Lenses. Any Shape. • Frame or Rimless • Case and Cleaner $5 $15.00 Value
OR
BIFOCALS, genuine Kryptok spherical prescription lenses, any shape, white lenses only. Reg. value $15, Now. $5
COLLEGE GRADUATE EYESIGHT SPECIALISTS

"We like the St. Moritz because it's Different"
Distinctive Continental atmosphere and service . . . smart location overlooking the park . . . heavenly food in Manhattan's most unusual restaurants!
ST. MORITZ ON-THE-PARK
50 Central Park South, New York
Single from $4.00
Double from $6.00
NEW YORK'S only TRULY CONTINENTAL HOTEL

LOANS
76 years of buying, selling and lending on diamonds, jewelry, etc.
Liberal Loans at Lowest Possible Rates
OLD GOLD BOUGHT
GOVERNMENT LICENSE Est. 1866
E. HEIDENHEIMER
LOAN OFFICE 505 King St. ALEXANDRIA, VA.
1215 H St. N.W. NA. 1527

SPECIAL NOTICES
COMPTOMETRY
and all other calculators—Marchant, Monroe, Friden, Burroughs, Short—EASY courses. TOUCH TYPING Free with course. Train now for Government and private positions. NEED hundreds of operators. New Classes—Start Monday.
BOYD SCHOOL 1333 F St. NAt. 2338
25 Yrs. Expr. Civil Service Coaching

APPLES—SWEET CIDER
ROCKVILLE FRUIT FARM
Drive to Rockville, Md., then 1 mile out Potomac Road.

Special WED. THURS. FRI. SAT. SUN.
"WALTHAM" FOUNTAIN PEN
Looks and Writes Like a $3.50 Fountain Pen
ONLY 97c
Every pen FULLY GUARANTEED by the manufacturer. Limit four pens to a customer.
Bring this ad and 97c to our store and receive one of our genuine Waltham plunger sacless fountain pens. Cleans as it fills. Holds more ink than a rubber sac pen. A push and a pull and your pen is full! Styled to stand out . . . built to stand up. Hard, unbreakable barrel. No repair bills! No lever filler to break off.
Mail Orders 3c Extra
CENTRAL DRUG CO.
Cor. 12th & E Sts. N.W. (Harrington Hotel)

Pre-Xmas Sale!
LINEN
Chinese Handmade Handkerchiefs
Extraordinary Value!
Regularly 50c
34¢
3 For $1.00
THE Esther SHOP
1225 F St. Northwest

ADAMS ME 2115
Renovating Co.
Wallpaper & Paint Cleaning
Painting & Papering
Estimates Without Obligation

9x12 CLEANED $1.50 RUGS 9x12 WASHED $3.25
Repairing—Storing
All Rugs Fully Insured
★ Call Mich 4646 ★
STAR CARPET WORKS
3316-3318 P Street N. W.

1836 1942
106 YEARS WINE TRADITION
EMBROS
Embros Wine & Liquor Co., Washington, D. C.

GALLAGHER & BURTON'S
BLACK LABEL
BLENDED WHISKEY
"THE BEST WHISKEY FOR YOUR MONEY"
72½% grain neutral spirits • 86.8 Proof
Gallagher & Burton, Inc., Phila., Pa.

4%
Mortgage Money
Long Term
Dwellings—Apartments
Business Properties
Moore & Hill Co.
Since 1900
804 17th St. Metropolitan 4100
Wm. A. Hill

NEW NYLON
Stylish Stout By W.B.
CORSETTE
18.50
The latest arrival from the master corsetiere—W. B. A beautiful corsette of Nylon and Lace. Lovely to look at, but make no mistake, there's firm control combined with that minimum of boning. In Tea Rose only.
SIZES 39 to 46
We offer out-of-town customers prompt C. O. D. Mail Service.
STOUT Slender SHOP
We Slenderize the Larger Women
806 11th St. N.W. RE. 6732
Next to Perpetual Building Ass'n.

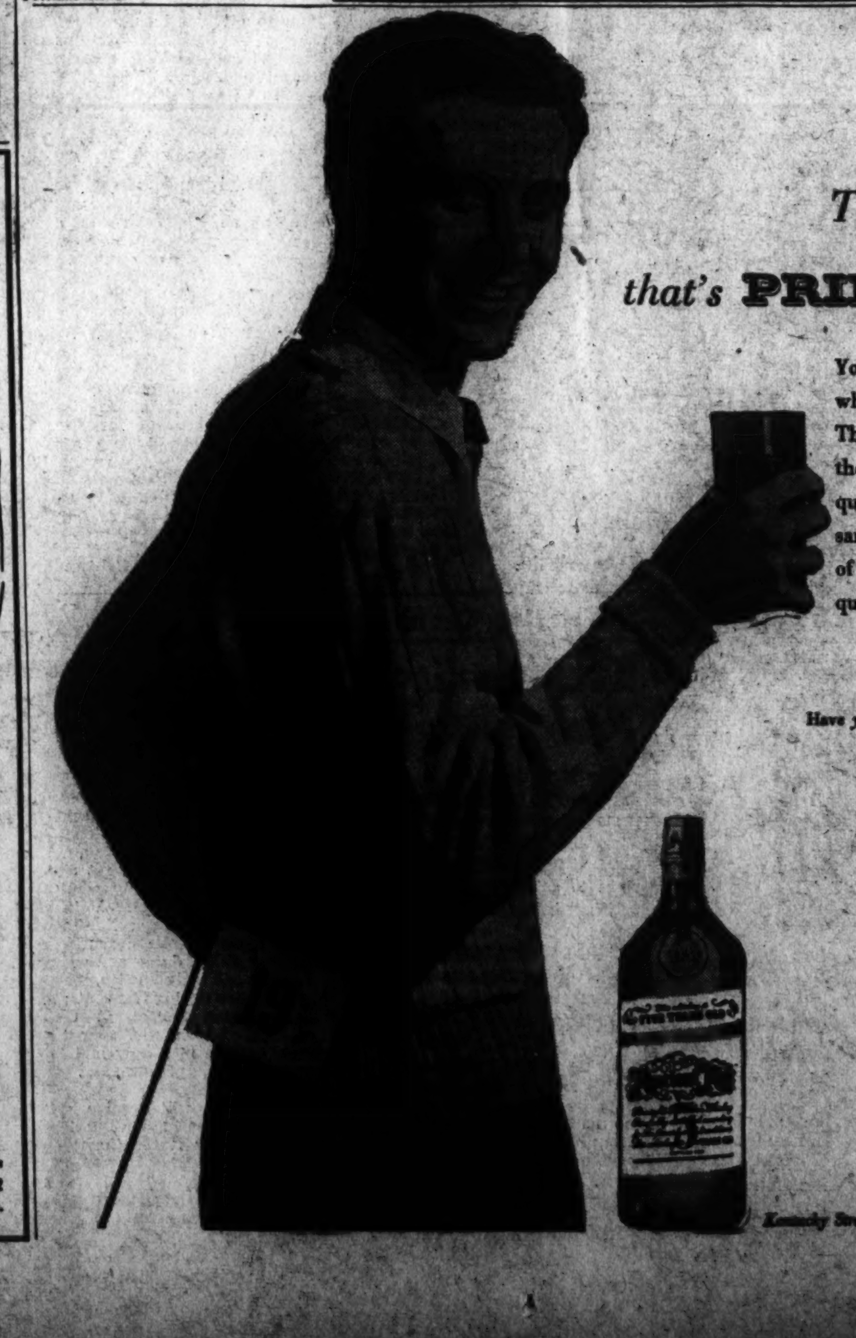
Tee off tonight with the taste that's PRIME * MATURED
You will never be off the fairway of good taste, if you call for the whiskey that's prime*matured. Experts of another era knew that, too. Their choicest whiskies were those placed high on the top-racks of the warehouse. There, favorable air temperatures rendered them *prime* in quality, evenly *matured*. Today's experts prefer Ancient Age for the same reason. Every drop is prime*matured through a scientific duplication of the "top-racking" process. So, follow-through on your instinct for quality . . . and tee off tonight with the taste that's prime*matured!
Have you tried Ancient Age straight . . . or in a highball?
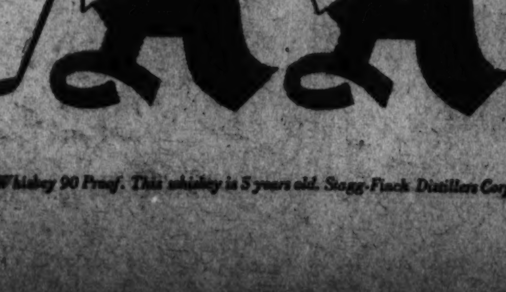
Kentucky Straight Bourbon Whiskey 90 Proof. This whiskey is 5 years old. Stagg-Finch Distillers Corp., N.Y.C.

Tax Conferees Due To Convene Today

Who's to Blame? Small Plants Shown Scant Attention

By the Associated Press

Chairman Murray (Democrat) of Montana asserted last night that testimony before the Senate Small Business Committee indicated that procurement officials of the armed forces had failed to utilize small plants fully in the war effort and his group would undertake "to place the blame where it belongs."

To that end, Senator Murray, at the instance of Senator Ellender (Democrat) of Louisiana summoned Comdr. F. P. Delahanty and Lieut. Comdr. S. W. Donogh of the Navy's Bureau of Supplies and Accounts for questioning tomorrow. Specifically, Murray said, the committee wanted to know about a recent Navy order placing the entire production of ready-made officers' uniforms of all ranks in the hands of two civilian manufacturers—Cohen Goldman of New York and Joseph & Feiss of Cleveland, Ohio.

War Casualties

Stanley J. Cummings of New York, executive secretary of the National Association of Uniform Manufacturers, told the committee a group complained to Commander Delahanty about being cut off from some of the business and were told simply that they were "war casualties." He cited the case of a manufacturer who had contracts to supply uniforms for the Norfolk, Va., area but was compelled to cease the work October 1.

Murray's announcement followed a committee session at which witnesses complained that Government "paper work" and the procurement systems of the Army, Navy and Maritime Commission had combined to prevent "full mobilization" of the small plants.

Mayor LaGuardia of New York, declaring he sometimes thought the typewriter and carbon paper were "the curse of civilization," offered to send to Washington some "dollar-a-year men who would really get tough" about the problem of distributing war contracts quicker.

Cause of Delays

LaGuardia said that delay in putting small New York factories to work on war contracts was caused by such paper work as investigations, reports and diagrams.

At the same time, Russ Nixon, Washington representative of the United Electrical, Radio and Machine Workers of America (C. I. O.) asserted that Donald M. Nelson, War Production Board chairman, "lacked the guts" to take war contract jurisdiction from the Army and Navy, which, with the Maritime Commission, he said, were operating with "outmoded procurement policies."

Nixon said the service agencies play "a cute trick" on Nelson by making him the "goat" for public criticism of production failures, when he had no authority over procurement and only recently gained "even an uncertain authority over raw material allocation."

House Group Spends Another Day on Bill Studying Changes

House conferees on the tax bill yesterday passed another full day studying Senate changes in the war revenue measure before joining Senate conferees in expected acceptance of all major tax increases.

House sales tax advocates meanwhile indicated their support of the Senate's 5 per cent "victory" tax on individuals, only as a revenue "stopgap" until comprehensive sales tax legislation can be considered.

"It is too late now to raise that much revenue (three and a half billion dolars) by any other means than the victory tax," said Representative A. Willis Robertson (Democrat) of Virginia. "But a 5 per cent retail sales tax would be more fair and just to all individuals."

Substitution Later

Robertson, a member of the House Ways and Means Committee, said he did not see any reason why acceptance now of the 5 per cent gross income tax could not be followed by substitution of "a more equitable" sales tax in the next tax bill.

Across the Capitol, Chairman George of the Senate Finance Committee, told reporters that the Treasury must be prepared to accept a retail tax if it wants to raise revenues above the eight-billion dollar net total of the Senate bill.

House conferees, who have taken no formal action before meeting with their State colleagues for the first time today, are expected to accept the Senate's "victory" levy as well as the Senate's corporate tax schedules.

Capital Gains Compromise

But the House group was expected to insist on several provisions of its own bill, notably on continuation in modified form of the capital-stock tax and the declared value excess profits tax which the Senate voted to repeal.

On capital gains tax changes, the House group may accept a compromise between the six-month "holding period" asked by the Senate and the 15-month period set by the House.

Tanker in Tow 5 Days, Lost as Gasoline Ignites

A West Coast Port, Oct. 13 (AP).—Another epic of the Navy, the story of a five-day, heartbreaking fight to bring a torpedoed tanker into port, was told here today.

Three officers and 11 enlisted men made the fight, whistling and singing, knowing well that a chance spark could ignite the fumes of high octane gasoline that enveloped the hulk. The fight went on for five days. On the sixth, as the crew watched from the deck of an escort vessel, the fumes did ignite, and the hulk went to the bottom in flames.

Lieut. Comdr. W. R. Brust, who commanded the crew, told the story after bringing the crew, some of whom had never been on the water before, back to their base.

"They walked into the face of death, whistling and singing—what a crew!" Commander Brust said.

Southeast Business Men

Elimination of the 2-cent transfer charge between District buses and those of the Washington, Marlboro and Annapolis bus line was approved Monday night by the Southeast Business Men's Association. The proposal of dropping the transfer charge is now under consideration by the Public Utilities Commission.

The association also went on record urging that all auxiliary policemen be permitted to carry firearms after they have been properly instructed in their use.

Nazi Saboteurs Buried in Potter's Field

Post Staff Photo

SEPARATED FROM THE REST—Unpainted wooden boards (left) mark the graves in Potter's Field of the six Nazi saboteurs who were executed at the District jail August 8. Only identification on the markers are numbers ranging from 276 to 281. The plot in which the bodies of the enemy agents are buried is separated from the graveyard at Blue Plains by a fence, which, ironically, is of the type called "antisabotage fence"

By Linton Burkett
Post Staff Writer

Beyond the pale, even in death, the six Nazi saboteurs executed here lie buried "beyond the fence" in a pauper's cemetery at Blue Plains, D. C.

Six wooden headboards, one already slightly askew, mark six low, raw mounds of clay. They bear simply the numerals, 276, 277, 278, 279, 280, 281. With that exception their yellow wood is unmarked with paint.

On the other side of the wire fence in potters field are the graves of the unknown, or unwanted, who died in the District. White headboards mark their graves. Their burial lot is high with weeds and grass, their last resting place obviously untended.

But, ostracized even in this poor company, the graves of the six Nazis lie in barren ground. A few straggling tufts of grass, discouraged and thin, are trying to grow there.

And between the two is the wire fence, over which not even death could take the men who sought to betray the country that had befriended some of them.

Yesterday the rain made a soggy mess of the soft dirt. Yesterday a cold wet wind moaned dismally through the scrub trees at the burial plot. In the distance a cow mooed softly. Dead winter grass—overhead dripping skies—below six men ironically unconscious of the contempt in which they are held even in death.

Grave Number 276 is reputed to contain the body of Edward John Kerling, leader of the group of four agents who landed from a U-boat in Florida to try to wreck American war industry plants.

The others are reputed to contain the bodies of Herbert Hans Haupt, Richard Quirlin, Werner Thiel, Hermann Otto Neubauer and Heinrich Harm Heincke, in the order named.

The men were first taken to the Walter Reed Hospital morgue after their execution August 8 in the District jail. Later they were taken to the lonely potter's field. Even their names are still kept from the Health Department records, although the numbers of their graves are listed, with the name space still blank.

Names of those on the right side of the fence are preserved in District records—if they were known.

A.F.L. Backs Overall U. S. Strategy Board

Union Convention Also Favors Centralization Of Procurement Responsibility in WPB Chief

By the Associated Press

Toronto, Ontario, Oct. 13.—The American Federation of Labor convention approved recommendations today for the creation of an overall board of military and civilian strategy in the United States Government, centralization of responsibility for all procurement in the chairman of the War Production Board, a grant of full authority over wages to the War Labor Board, and administration of all rationing by the director of Economic Stabilization.

The recommendations were brought in by the resolutions committee in the form of reports which the convention approved without discussion or dissent.

Discussing the proposed overall board, the report said centralization of military procurement was basic for planning contract allocation and that civilians, while willing to make sacrifices, wanted to be sure their contributions were utilized efficiently.

"We therefore," said the report, "further recommend an overall board of military and civilian strategy to decide as between military and civilian uses, upon procurement policies which affect the fundamental structure of our economy, and similar overall policies which concern prosecution of the war, our foreign and domestic policies, and the policies to be followed by all operating agencies."

The President would create the board with the Vice President as chairman. Other members would be the Secretaries of War and Navy, Director of Economic Stabilization, the Director of War Transportation, and the Food Administrator. The Secretary of Agriculture would be appointed Food Administrator under the recommendation.

The chairman of WPB, with all responsibility for procurement, would "in reality be the administrator of war supplies for the armed forces."

The report on the War Labor Board implied that the director of Economic Stabilization, now James F. Byrnes, should not have veto power over the board's wage policies. "Coordination," said the report, "will not get the same result as streamlined authority."

The committee, however, would administer rationing directly from Byrnes' office instead of in the Office of Price Administration.

Reception Marks Formal Opening Of Day Nursery

The formal opening of the Volunteers of America nursery, Washington's first free day nursery for the children of working mothers, will be marked by a reception this afternoon from 4 to 6 p. m. at the nursery home, 1525 Sixteenth Street Northwest.

The District advisory board of the Volunteers will act as hosts at the ceremony, the first opportunity the general public has had to see the new nursery. It has been in operation about two weeks under the supervision of Maj. and Mrs. Walter O. Ulrey, local commanders of the Volunteers.

After the reception the board members and nursery committee visitors will be taken on a tour of the nursery, where more than a score of children are given care from 7 in the morning to 7 at night.

Convict in Tuohy Break Sighted in Chicago

Chicago, Oct. 13 (AP).—One of seven convicts who escaped from Stateville Penitentiary in the break led by Roger Tuohy has been seen in Chicago, Capt. Daniel Gilbert, investigator for the State's attorney here, said today.

Earlier, Gov. Dwight H. Green posted $7000 in rewards for the felons. Gilbert theorized that the seven split up after they went over the wall last Friday, but believed Tuohy and Basil "the Owl" Banghart probably remained together.

UMW Contract Demands Put In Final Form

By John Frye
Associated Press Staff Writer

Cincinnati, Oct. 13.—The scale committee of the United Mine Workers put finishing touches today on initial wage demands for the next two-year contract with operators and there were indications the figures might not be too bad."

Members declined comment as President John L. Lewis led them into session during a recess in the U. M. W.'s thirty-seventh convention, and Lewis himself gave no hint, either on the wage scale or the probable answer to Secretary of the Interior Harold Ickes' request for a longer work-week for coal miners.

However, semiofficial gossip was that the desired wage scale would turn out to be "moderate" when presented to the convention, probably tomorrow morning. The present contract expires March 31.

The convention itself spent the morning finishing up the biennial constitutional revision, the most important change giving the U. M. W.s district 50 general organizational powers.

Today's change dropped from District 50's title the Gas, Byproduct Coke and Chemical Workers," making it simply District 50, United Mine Workers.

A possible task for District 50 was proposed immediately in a resolution offered by the Kaydee, Alberta, local, urging a drive among unorganized metal workers in Canada. The resolution was referred to the executive board.

The long-distance quarrel between Lewis and Van A. Bittner, former president of U. M. W. District 17 and now assistant president of the C. I. O.'s United Steel Workers of America, flared again.

Lewis Announced that Secretary-Treasurer Thomas Kennedy had received a telegram questioning Lewis' statement last week that Bittner was asked to resign as district president.

Lewis declared that Bittner had to decide between the U. M. W. and the steel workers' unit of the C. I. O., from which the U. M. W. withdrew last week.

WLB Denies $1-a-Day Increase To 115,000 Ford Employes

The War Labor Board yesterday completed the stabilization of wage rates in the automobile industry by flatly turning down the demand of 115,000 employes of the Ford Motor Co. for a $1-a-day wage increase.

The action—taken by a unanimous vote—followed previous orders by WLB increasing the wages of workers employed by General Motors and Chrysler 4 cents an hour.

All three actions resulted from strict application of WLB's "little steel" wage stabilization formula which permits wages to rise 15 per cent above January, 1941, levels. In the case of Ford, WLB found that the workers had received wage increases of more than 25 per cent during the interval.

The request for a $1 a day wage increase was made of all three firms by the C. I. O. United Automobile Workers of America. A formal opinion explaining the board's action in the Ford case is being prepared by Public Member Wayne L. Morse for release shortly.

At the same time, WLB acted to standardize vacation clauses among the three manufacturers by giving Ford workers with less than five years experience a week's vacation a year, and those with more than five years experience two weeks.

The Ford case was certified to WLB last June with continuation of a union shop and checkoff agreement at issue along with wages. The union shop and checkoff issue was settled without resort to a formal board order, by voluntary negotiations.

Both the union security and wage provisions will be incorporated in a collective bargaining contract between the union and the company. The contract will serve as the successor to a contract which expired last June. That contract was the first ever signed by Ford and the union and provided as its basic wage principle that Ford would pay wages equal to or higher than those of any of his competitors.

Brazilian Princess Married to Duke

Rio de Janeiro, Oct. 13 (INS).—Brazil's first royal wedding in 80 years was held today. Duarte Nuno, 35-year-old duke of Braganca and pretender to the defunct throne of Portugal, was married at the Portuguese embassy to the 28-year-old Brazilian Princess Maria Francisca, granddaughter of Brazil's last emperor, Pedro II.

Seven Brazilian princes attended the ceremony.

WASHINGTON'S FINE STORE for MEN, WOMEN
RALEIGH
1310 F STREET NAtional 9540

"68° to Be Basic U. S. Building Temperature"
Washington Post Headline

THE SPORT SHOP SAYS KEEP HEALTHY—KEEP WARM—IT'S SMART TO WEAR WOOLS TO WORK

100% WOOL SPORT SUIT, with fully lined high-button jacket and very new button front skirt. Kelly-green, Riot-red, purple, sizes 12 to 20 .... $17.95

NEW "PATCHWORK" BLOUSE of 100% wool jersey in harlequin colors $5.95

TIE-FRONT DIRNDL SKIRT of black, purringly soft wool and rabbit's hair. Sizes 10 to 20 .... $7.95

TOASTY-WARM WOOL JACKET of shetland. Camel-color, navy, 12 to 20 .... $10.95

CLAN PLAID WOOL SKIRT with walking pleats. High colors, 12 to 20 .... $8.95

WOOL SHETLAND SWEATER, slipover, 32 to 40 .... $5.95

Raleigh Sport Shop

HERE'S VALUE!
ROOM WITH PRIVATE BATH AND RADIO
$2.50 from SINGLE from $3.00 DOUBLE
Accommodations for 1000 guests.
HOTEL CHESTERFIELD AT RADIO CITY IN TIMES SQUARE
130 West 49th Street, New York
WRITE FOR ILLUSTRATED BOOKLET

RUGS WASHED
Complete Insurance Protection
Washington's Most Up-to-Date Rug Cleaning Plant. Fireproof Storage. $3.25 9x12 8x10
CAPITAL CARPET CLEANING CO.
1216 Mt. Olivet Rd. N.E.
AT. 2121

COAL
ALASKA —HUFNAGEL COAL CO.
Better grade coals—no higher price
3 Yards for Quick Delivery
2,240 lbs. to the ton.
Every Pound Delivered in Bags to Your Bin at No Extra Charge
BLACK DIAMOND—Bituminous Hard Structure, Light Smoke, Egg Size, $9.00. 75% Lump, $9.31; Lump and Fine Coal bagged separately.
MARYLAND SMOKELESS—A Bituminous Coal with little Smoke, Soot or Gas. Egg Size, $10.31; 80% Lump, $9.31; Nut Size, $10.25.
VIRGINIA HARD COALS Egg Size, $10.56; Stove, $10.75; Nut, $10.81; Pea, $9.31; Special Stove (half Stove and Pea), $10.00.
Pocahontas Oil Treated
Low ash, highest grade bituminous. Egg Size, $11.31; Stove, $11.50; Nut, $10.56; Pea, $8.51.
PA. HARD COALS
Alaska Nugget Anthracite — Stove, $13.76; Nut, $13.76; Pea, $11.91; Buckwheat, $10.00.
All coals thoroughly re-screened and guaranteed.
Dial NA. 5885 or JAckson 2000
ORDERS TAKEN DAY OR NIGHT

Every Well-"Planned" Meal includes
MESCO COFFEE
No Shelf-Age 35c lb.
Ceiling Price

M. E. SWING CO.
1013 E St. N.W. NA. 7601

ACE BEVERAGE COMPANY
HOUSE OF FINE WINES AND SPIRITS
2412 18th St. N. W.
DELIVERY 8 A. M. TO 9 P. M. DAILY — 11 P. M. SATURDAY
ADAMS 4580
A Connoisseur's Scotch
GLEN GARRY
8 Years Old, 86 Proof; 100% Scotch Whiskies
GOLD COAST VERMOUTH
Peer of America's Vermouths . . . 18%
Obtainable at Ace Beverage Co., associates of
S. S. PIERCE & CO., BOSTON
Importers Since 1831

You're working hard—
you seldom rest—
But when you do,
you deserve the best!
FOUR ROSES
A blend of straight whiskies—90 proof. The straight whiskies in Four Roses are 5 years or more old. Frankfort Distilleries, Inc., Louisville, Ky.

WAR TALK
tenses you, war work tires you, peaceful eating rejuvenates you—it's restful to lunch here! Today's feature is superb: it's
Turkey and Lobster Newburg
Turkey braised in butter, sherry wine added, large diced Maine Lobster creamed, enriched with Hollandaise Sauce after simmering to palatable perfection . . . with two seasonally preferred vegetables, rolls and butter 85c
Lafayette ROOM
HOTEL LAFAYETTE
16th & Eye Sts.

RUGS
Washed—Sterilized
8x10 9x12 $3.00
EMPIRE RUG CLEANERS
Call NOrth 1441
4611 Wisconsin Ave. N.W.

A real hotel value
IN MIDTOWN NEW YORK
Surrounded by beautiful private parks and gardens but only 2 blocks east of Grand Central Station. 600 charming, restful rooms, each with shower bath or combination tub and shower.
SINGLE with BATH from $2
Double with bath from $3
Also weekly and monthly rates
Air-conditioned Restaurant and Bar
Luncheon from 50c • Dinner from 70c
Guy P. Seeley, Manager
HOUSEKEEPING APARTMENTS AVAILABLE ON LEASE IN OTHER BUILDINGS OF TUDOR CITY
HOTEL • IN BEAUTIFUL TUDOR CITY
Tudor
304 EAST 42nd STREET • NEW YORK

Distinctive Uniforms
Dark BARATHEA Cloth, WHIPCORD or ELASTIQUE
Smart—Aristocratic—Stylish
Quality, Fit and Service
Hand tailoring to your individual measure
Prices Always Reasonable
Jos. A. Wilner & Co.
Custom Tailors Since 1897
COR. 8TH & G STS. N.W.
Free Parking Free Parking

★ FOR VICTORY: *Keep Buying* WAR BONDS & STAMPS ★
. . . Distinctly a MAN'S CASE

$25
BECKER'S WARDROBE carries 2-suits wrinkle-free on hangers in the tray, leaving spacious accommodations for other apparel. It's practical, lightweight, handsome and rugged . . . well made of top-grain suntan saddle cowhide leather. It's a grand money's worth! See it today!
Other Wardrobe Cases, $12.95 to $100
SHOP DAILY including SATURDAY 9:30 to 6
THURSDAY 12:30 to 9
BECKERS
1314 F ST. N. W.
MAIL PHONE DI.4454 ORDERS
★ REMEMBER, "A Gift from BECKERS MEANS MORE" ★

House Paces Drive to Pass 18-19 Draft

DRAFT, from Page 1.

with another subject (general manpower mobilization) not yet ready for legislation, just because an election will occur in the next three or four weeks."

On this point, Barkley, Reynolds and Minority Leader McNary each declared they were "ready to vote now" on drafting boys of 18 and 19.

Acted on Roosevelt Statement

Leaders on both sides said they took President Roosevelt's radio statement Monday night, that drafting 'teen-agers would be necessary, as the finding of the Commander in Chief of the Armed Forces, putting any delay out of the question.

Although identical bills, one by Senator Gurney (Republican) of South Dakota, the other by Representative Wadsworth (Republican) of New York, had been before the Military Affairs Committees for several weeks, members of these committees had blamed delay in their consideration on failure of the military departments to report their views on the legislation.

This jam was cracked with a rush, first by President Roosevelt's statement, later in the day by letters from Secretary Stimson and Brig. Gen. Lewis B. Hershey, Selective Service director.

Stimson, indorsing the Wadsworth and Gurney bills, said that calling 'teen-age men is now "imperative," in order that America be given "the finest Army in the world."

A Military Axiom

He said it was a military axiom that 18 and 19-year-olds are "better soldiers," adding that this group has a higher percentage of physically fit men than older groups, while their induction would be less disruptive to industry and agriculture than any other age group.

While the Senate hearing was centered on the Gurney bill, Chairman May of the House committee said that he was introducing a revised measure which would require that no man under 20 at the time of induction would be sent into combat without at least a year of training. In addition, he said, where the Wadsworth bill would permit deferment of students in the last half of their school year until the end of their term, the May bill would extend this deferment to a full school year.

General Hershey's letter opposed deferring students as a class, but indorsed the remainder of the Gurney-Wadsworth bill, warning that to meet the Army's need for men it would be necessary either to start calling 'teen-age boys, or begin to induct men with families.

Secretary Stimson and Gen. George C. Marshall, Chief of Staff, and other officers, were called to meet with the House committee. General Marshall, General Hershey and Lieut. Gen. J. T. McNarney, deputy chief of staff, were summoned as first witnesses before the Senate committee.

Furlough Ends Tomorrow for 71 D. C. Inductees

Seventy-one registrants from the District, who were inducted into the Army October 1, will return from furlough tomorrow at 10 a. m. for active duty assignments, it was announced yesterday by the District Selective Service headquarters. They are:

Richard R. Sims, Robert Ellerbe, Marion Williams, James E. Young, Ulysses Powell, Edward R. Johnson, Thomas E. Bonds, Arthur Lanier, Raymond Wilson, Robert L. Elliott, William G. Costner, William R. Monroe, William L. Hereford.

Booker T. Jenkins, Arthur L. Crowder, Garrison B. Moody, Thomas Hines, Mazorne Elmore, Samuel Cosby, jr., Louis J. Johnson, Edward Powell, Thomas W. Drye, Alton W. Bailey, David G. Hedman, jr., Lawrence S. Ashton.

Jesse W. Williams, Robert G. Baylor, Charlie H. Hayes, Willard Bracey, Lewis F. Henry, James Lewis, sr., John S. Ross, jr., Henry Jackson, Curtis Thomas, Cleveland Smith, David Stinnette, Fred L. Mosley.

Percy Marshall, Addie L. Davis, Ferdinand Pittman, Henry R. Ferguson, Lawrence Moten, Kessler F. Smith, Paige C. Dickerson, Richard L. Johnson, Samuel Simpkins.

Columbus Braswell, Richard T. Shaw, Ralph A. Frazier, Charles F. Moris, John M. Locklear, Alfonso Chisholm, Raymond L. Thompson, Joseph H. Bull, jr., Otis W. Stubbs, Willie Sanders, Guy Washington, jr., James Friend, Hampton H. Ward, John F. Green.

Leslie A. Denis, Thomas Brunson, Faustinus C. Plummer, John H. Franey, Admiral D. Dunn, sr., Wyatt J. Brown, Percy C. Thomas, Makion L. Shields, Oliver W. Kerr, Joseph E. Gantt, Cudie Simons, James E. Primas, Joe A. Wilson, Clarence S. Baker.

Heart Is Scrapped

Santa Cruz, Calif. (U.P.)—Mrs. Russell Rice really has put her heart into the war effort. Mrs. Rice donated a steel heart about 6 inches across which her husband had made and presented to her during his courtship.

59% of the Service Men Said . . .

Swell!

When 1000 soldiers and sailors were asked their opinion of photographs for Christmas 596 said "SWELL!" So arrange now to have your UNDERWOOD portrait made — mail for overseas must be sent by Nov. 1st.

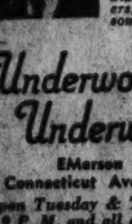

Christmas Special

7 for $19

Six 4x6 in gift folders; one 7x9 handsomely mounted

Underwood & Underwood

EMerson 0200

Connecticut Ave. at Q St.

Open Tuesday & Thursday until 9 P. M. and all day Saturday

Judy's Tired Of Stripping

Wide World Photo

JUDY GIBSON

was a vaudeville star at 13 and a burlesque queen at 16. She's in Hollywood now at 19 and wants to stop taking off clothing and start putting on prestige. The red-haired Judy was born Marcia Griffin in Denver. Her career as a contract player at one studio languished because, they say, she looked too much like Veronica Lake. She's moved to another lot and is cast as a coed in a forthcoming picture

Fight Enemy, Not Each Other Officers Told

By the Associated Press

Secretary of War Stimson said yesterday he had ordered Col. Hugh J. Knerr to refrain from public comment on the conduct of the war because the Government "does not pay the officers of its Army and Navy to fight with each other."

The Government, Stimson added, "pays them to fight with the common enemy in full and harmonious cooperation with each other."

"Colonel Knerr, although retired, is still in the pay of the United States and as a retired officer is subject to call of duty in time of war."

Knerr, former Chief of Staff of the General Headquarters Air Force, in a statement last Friday in New York criticized Admiral Thomas C. Hart for an article Hart wrote in the Saturday Evening Post arguing against a separate air force.

Monday Knerr notified the Milwaukee Town Hall he would be unable to appear there for a scheduled speech because Stimson had ordered him "to refrain from all public, written and oral comments on the conduct of the war."

Stimson, asked if he had any comment on Hart's article, replied "No, it would be quite as inappropriate for me to comment on Admiral Hart as it was for Colonel Knerr."

"Admiral Hart is not in my jurisdiction," Stimson added. "He is in the jurisdiction of my friend and colleague, the Secretary of the Navy, who can be counted on to take any action if it is necessary."

KENTUCKY STRAIGHT BOURBON WHISKEY - - 90 PROOF

5 Years Old

PARK & TILFORD KENTUCKY BRED

The Bourbon with a background

PARK & TILFORD DISTILLERS INC. NEW YORK, N.Y.

Distributor: THE HOUSE OF STOVER, 2035 17th St. N.W.

ManpowerPlan Falling Short, Roosevelt Says

MANPOWER, from Page 1.

mains a subject of discussion.

4. What provisions are to be made to transport workers from one job to another? What about an individual worker's family? Who should bear the transportation expense?

5. What about an individual's right in his old job?

6. What about existing laws, such as the Wagner Act, the Wage-Hour Law, the Railway Labor Act, etc.? What about such executive labor agencies as the War Labor Board?

The labor-management committee has been working on a proposed draft of national service legislation in accordance with instructions from the President to WMC to have a draft ready in case a need for one should arise.

Constitutional Question

In addition to the question of safeguards, some legal questions are involved, particularly in regard to possible conflicts between such legislation and antislavery provisions of the Constitution. WMC legal authorities believe that a law to apply for the duration of the war only can be drawn which would not be in conflict with the Constitution, it is understood.

Meanwhile, Fowler Harper, deputy chairman of the War Manpower Commission, disclosed that WMC was preparing a concise statement of present manpower policy to be circulated as part of an effort to clear up present misunderstandings about manpower.

Harper stated that the "main difficulty" with the manpower program thus far was the lack of an adequate organization to carry out announced policies. A good part of the field organization will be complete within a few weeks, enabling WMC to function better, he said.

"In some areas," he acknowledged, "the employers have not relied on the facilities of the United States Employment Service in doing their hiring. But as we get our field organization set up, we will be able to overcome that."

Gas on Stomach

Relieved in 5 minutes or double your money back

When excess stomach acid causes painful, suffocating gas, sour stomach and heartburn, doctors usually prescribe the fastest-acting medicines known for symptomatic relief—medicines like those in Bell-ans Tablets. No laxative. Bell-ans brings comfort in a jiffy or double your money back on return of bottle to us. 25c at all druggists.

TUXEDOS

Full Dress—Tuxedos—Cutaways — with Striped Trousers. Complete accessories. All sizes. Latest styles.

M. STEIN & CO.

1714 L ST. N.W.

At Conn. Ave.

NA. 2435

Less Variety Seen For 1943 Menus

FOOD, from Page 1.

planted to more nutritious vegetables—carrots, lima beans, snap beans and onions, while the production of green peas, cabbage, tomatoes, beets and spinach is to be kept at high 1942 levels.

The pattern of 1943 dinners in wartime America was laid out by the department in its announcement of production goals for farmers who grow vegetables for marketing during the winter and early spring. The program was applied to winter vegetables grown chiefly in 10 States—California, Texas, Florida, South Carolina, North Carolina, Georgia, Arizona, Louisiana, Alabama and Mississippi.

It is in these States principally that supplies of fresh vegetables are grown for transportation into Northern States during the winter and early spring.

While the department has yet to make an official announcement concerning vegetable production in Northern States during the summer months, it is considered likely that the same principle of stepping up production of more nourishing vegetables by cutting down on cultivation of "luxury" foods will be followed.

In shifting production to more substantial foods, the department explained, available facilities for marketing and transportation, farm equipment and labor—all scarce items—will be used for more "essential" cultivation.

The department's 1942 goals would increase acreage planted to carrots by 30 per cent; to lima beans, 25 per cent; snap beans, 15 per cent, and onions, 15 per cent.

As far as possible, the department said, measures will be taken to obtain transportation facilities, labor, fertilizer, containers and other production supplies needed for attainment of the new goals.

At the same time, the department disclosed that it was considering measures which may be taken to keep glutted markets from forcing down prices. It was expected, for example, that the department might attempt to support sagging markets by making food purchases for its own account. Foods thus acquired might be made available for school lunch programs or other purposes.

NATIONAL WINE WEEK · October 11-18

55c FULL QUART

FROM AMERICA'S LARGEST WINERY

Roma Wine Co., Inc. Fresno, Cal.

THE ROMA WINE & LIQUOR CO., WASHINGTON, D. C.

U. S. to Lease Housing as War Aid

HOUSING, from Page 1.

private facilities through billeting, commandeering, requisitioning, and similar devices. Plans providing the authority to put these measures into effect if necessary are already being formulated."

Lawyers Study Plan

National Housing Agency spokesmen stated that agency lawyers have still to decide whether it would be necessary to go to Congress for home commandeering authority or whether an executive order of President Roosevelt, issued under his war powers, will suffice.

War Guest Drive

To conduct the "war guest" drive in Washington and also to take charge of leasing and purchasing phases of the voluntary program, Washington's housing registry in the United States Information Office across from Post Square will be greatly expanded and will be given the new title of War Housing Center.

Officials in charge of the local program said last night that they would have no data on whether Washington householders thus far have failed to take their quota of paying "war guests" until further studies are made.

Washington, it was estimated, is getting about 1000 new housing units a month from private builders alone. Public construction, which has been delayed, will become available at a good pace from now on, with the result that the housing picture here is becoming "steadily brighter."

It was emphasized, however, that new construction will not nearly satisfy demands for living quarters in the Capital. A formidable backlog of housing demand has to be reckoned with—"that is clear," it was said.

In the year ending June 30, 1943, Blandford stated, from 1.6 million to two million workers will have migrated to war centers. Of this number, 650,000 must be cared for through existing, rather than new, housing.

Are You Neglecting Sluggish Kidneys?

Why not drink MOUNTAIN VALLEY MINERAL WATER

From Hot Springs, Ark.

It tends to stimulate the kidneys to a healthy action and eliminate toxins.

ME. 1062 904 12th St. N.W.

Optimist Club Hears Address on Free Speech Trend

A trend toward suppression of free speech by Government intimidation was noted in a talk yesterday to the Downtown Optimist Club, at the Mayflower Hotel, by Frank L. Dennis, assistant managing editor of The Washington Post.

The Government's suit against the Associated Press on the theory that it is a monopoly; the White House order barring publication of any information about the President's Nation-wide trip until the President released it; and Secretary of War Stimson's gag on Colonel Hugh Knerr in the discussion of the place of air power, were cited as examples of the trend.

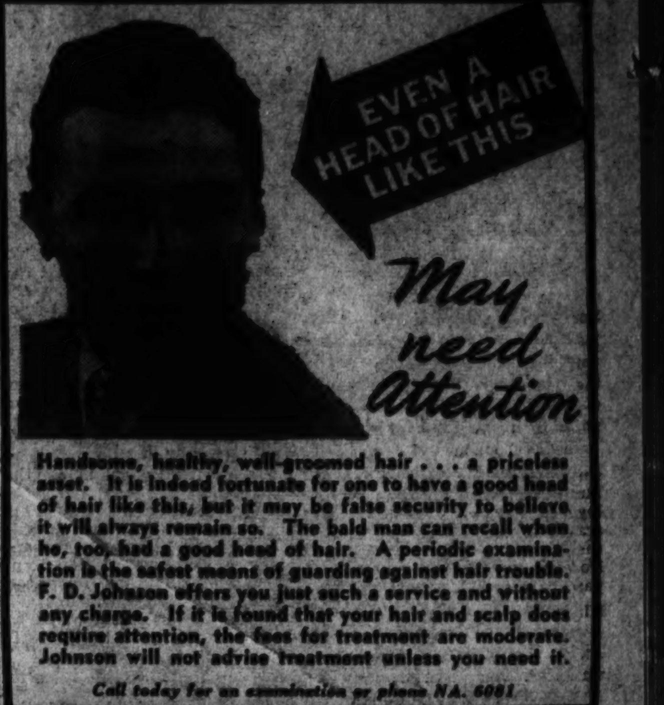

Handsome, healthy, well-groomed hair . . . a priceless asset. It is indeed fortunate for one to have a good head of hair like this, but it may be false security to believe it will always remain so. The bald man can recall when he, too, had a good head of hair. A periodic examination is the safest means of guarding against hair trouble. F. D. Johnson offers you just such a service and without any charge. If it is found that your hair and scalp does require attention, the fees for treatment are moderate. Johnson will not advise treatment unless you need it.

Call today for an examination or phone NA. 6081

F. D. JOHNSON

Hair and Scalp Specialist

1050-53 Shoreham Bldg., 15th and H Sts. N.W.

HOURS—9:00 A.M. 7:00 P.M. SATURDAY TILL 3:00 P.M.

imagine

A Hand-woven Oriental Rug

for **235**

10x14 regularly 295

Less than you expect to pay for a machine-made reproduction. And such beautiful Persian patterns . . . such deep rich colors. Thick all-wool pile . . . with each knot tied by hand to the warp. Outstanding values!

ANOTHER GROUP

French patterns . . . pastel florals . . . solid colors with carved borders.

9x12 Ft. Size **215**

FOR VICTORY BUY UNITED STATES WAR BONDS AND STAMPS

NEW STORE HOURS: 9:30 to 6

W & J SLOANE

1217 CONNECTICUT

Ask for FREE COPY Rust Craft "Mail From Home" Booklet in our Street Floor Stationery Department . . . all necessary information for mailing gifts to servicemen!

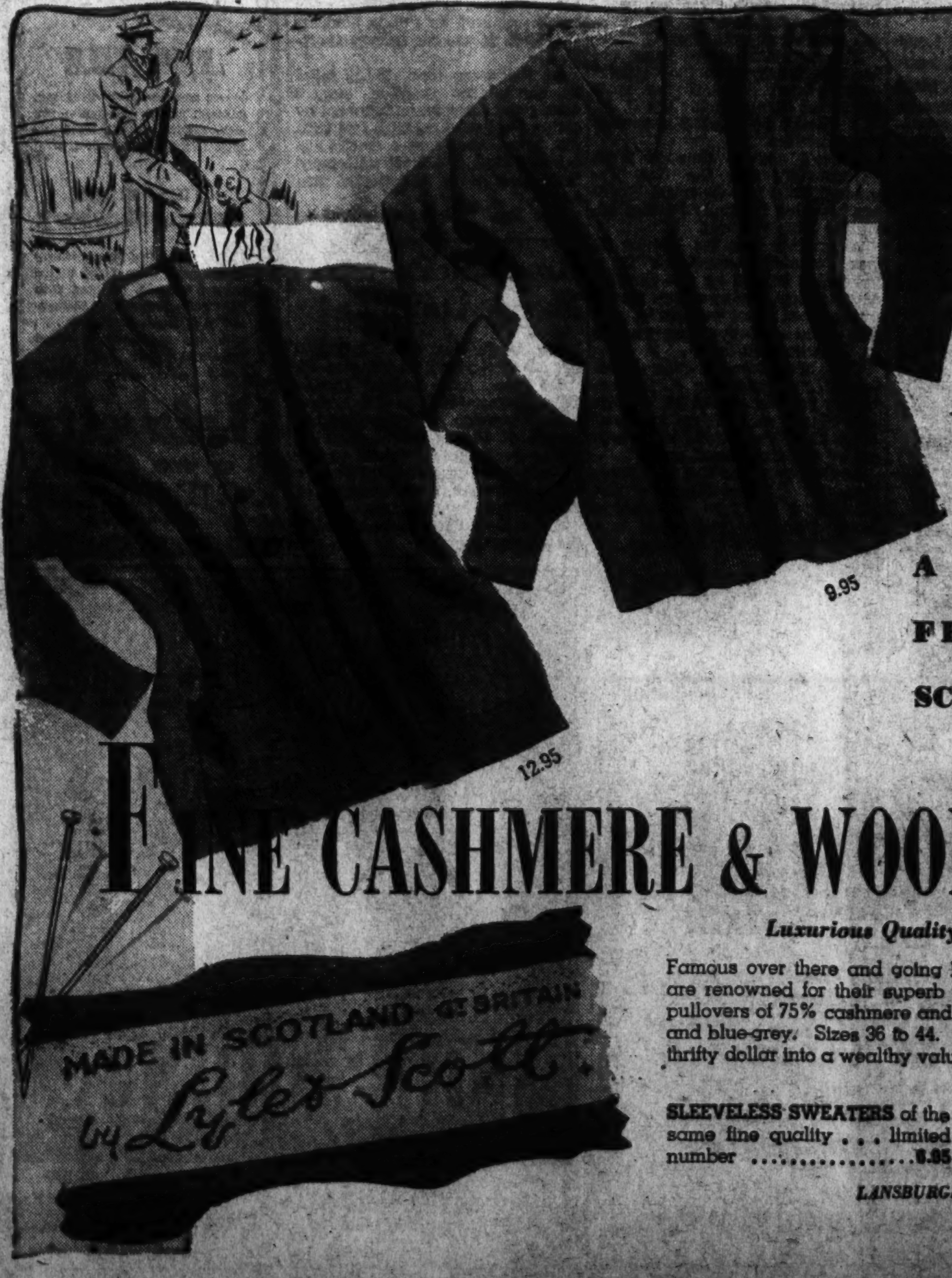

JUST ARRIVED

A NEW YARN FROM AULD SCOTLAND . . .

FINE CASHMERE & WOOL SWEATERS

Luxurious Quality . . . Imported From Scotland

Famous over there and going big over here! These full-fashioned sweaters are renowned for their superb quality. Choice of handsome cardigans and pullovers of 75% cashmere and 25% wool (properly labeled). In natural, green, and blue-grey. Sizes 36 to 44. Come in and try them on—you'll be turning a thrifty dollar into a wealthy value!

SLEEVELESS SWEATERS of the same fine quality . . . limited number 6.95

9.95 and 12.95

LANSBURGH'S—Men's Shop—Street Floor

House Votes to Kill Poll Tax For All Federal Elections

Vote Is 252-84; Similar Measure Now Before Senate

By Robert C. Albright
Post Staff Writer

Over the bitter protests of its Southern membership, the House last night by a 252-to-84 roll call vote approved legislation outlawing the poll tax as a requirement for voting or registering to vote in Federal elections.

Tempestuous attacks on the measure from the Dixie contingent and blunt threats of a break in party loyalties of the traditionally Democratic "Solid South," failed to halt the 3-to-1 bipartisan stampede of Northern and Western members for passage.

Hint of Filibuster

The bill was sped to the Senate where it will encounter another wall of Southern opposition and a possible filibuster. Leaders conceded there was no probability of it clearing the Senate in time for the November elections. Opponents predicted "a discussion of Constitutional issues" that may block enactment this session.

As the long-pigeonholed bill won through to House passage, the National Committee to Abolish the Poll Tax estimated it would enfranchise "ten million Negro and white Americans." The association demanded that the Senate act so the poll tax can be abolished "in the next two weeks."

Recent action waiving poll tax restrictions on any members of the armed forces paved the way for consideration of the bill, sponsored by the late Representative Geyer (Democrat) of California.

The Geyer bill, and a companion measure pending before the Senate Judiciary Committee makes it unlawful "to require the payment of a poll tax as a prerequisite for voting or registering to vote, at any election for a President or Vice President or Presidential elector or Senator or member of the House of Representatives."

Colmer Voices Warning

It was Representative Colmer (Democrat) of Mississippi who warned Northern Democratic colleagues from "doubtful" states that they "can no longer count on us in lean years of the party's prosperity."

"If you are going to deny our people the right to control their political and social matters which are so peculiarly our own, there is little if anything left in the South as grounds for support of that party," declared Colmer.

Chairman Sumners (Democrat), Texas, of the House Judiciary Committee called the measure unconstitutional and termed the disenfranchisement argument "a lot of rot." He said the legislation was inspired by "pressure groups."

Representative Mitchell (Democrat) of Illinois, only Negro member of the House, took the floor for the bill, urging Congress to end the poll tax as an instrument "to disenfranchise the Negro voters in the Southern States."

Opposed by Two Governors

Two Southern Governors—Gov. Richard M. Jefferies of South Carolina and Gov. Frank M. Dixon of Alabama—meanwhile appeared before a Senate Judiciary subcommittee in opposition to a companion bill by Senator Pepper (Democrat) of Florida.

Governor Jefferies denied anyone was disenfranchised by the South Carolina poll tax and said Congress should "quit trying to meddle in the affairs of the individual States and devote your energies to winning the war."

Governor Dixon called the bill "simply part of the general scheme of pressure groups and social reformers to abolish the Federal-State relationship . . . to secure a concentration of all governmental power in Washington, where it may be more easily swayed to their pet schemes of social reform."

Senator's Daughter in Films

Associated Press WIREPHOTO

STARRING MIMI CHANDLER—A career as a motion picture actress will begin next month for Mimi Chandler, 16-year-old daughter of the Senator from Kentucky. She has been signed to a contract by Paramount and is shown in this picture from her successful screen test

Aussie Troops Take New Guinea Pass

General MacArthur's Headquarters, Australia, Oct. 13 (U.P.).—Australian troops have gained control of the mile-high pass where central New Guinea supply trails cross the Owen Stanley Mountains, and their offensive which drove the Japanese from the southern slopes advanced slightly after a week's comparative inactivity, front reports said tonight.

The Australians had paused to strengthen supply lines, but light skirmishing was reported Monday along trails in the summit area, and a spokesman indicated the Australians made some progress.

Jap Admiral Lost Face But No Time

Wilmington, Del., Oct. 13 (AP).—One Jap admiral lost more than "face" when the Marines landed on Guadalcanal. Lieut. John E. Flaherty today wrote his parents, Mr. and Mrs. Edmund Flaherty:

"The Japs left their breakfasts half eaten, and I saw an admiral jump head first through the wall of his grass hut, dressed only in his underwear."

P.-C. A. to Resume Clarksburg Service

Pennsylvania-Central Airlines will resume service to Clarksburg, W. Va., beginning tomorrow.

One trip daily in each direction is scheduled between Washington and Clarksburg via Pittsburgh. The departure from Washington is at 1:25 p. m., with arrival in Clarksburg at 4:40 p. m. The return plane from Clarksburg at 12:50 p. m. arrives in Washington at 3:38 p. m.

Smuts Reaches England

London, Oct. 18 (AP).—Prime Minister Jan Christiaan Smuts of South Africa has arrived in London for war talks.

'It's an Art,' 3 Dancers Wail As Strip-Tease Is Curbed

By the Associated Press

Los Angeles, Oct. 13.—Three attractive blondes and one brunet barged in on the police commission today to protest, they said, the stringent regulations which curtail the strip teaser's art.

"It is an art," said Marie Wilson, blondest of the blondes. "It even has a name: Ecdysiast, from the Greek, meaning to peel or unfold."

The banners the girls carried read: "L. A. censor unfair," "home morale needs ecdysiasts" and "they got me covered."

The commissioners fled in a body, but Investigator H. F. Lorenson stood his ground.

The blondest of the blondes, Marie, went into her act. She took off her taffeta blouse, her red corduroy skirt. She stood in full ecdysiastical glory of black lace panties and brassiere.

Lorenson backed away. The girls had a tag line. In union, they recited:

"Our boys are fighting for American womanhood—why can't they see what they're fighting for?"

Child Dies in Fire

Baltimore, Oct. 13 (AP).—Fire swept through a store-home on South Hanover Street last night, fatally burning Sandra Sue Richards, 2, as she slept in her crib. Two other children and two men received minor burns.

SANZ
STARTS SPECIAL MORNING AND AFTERNOON CLASSES IN
SPANISH
GOVERNMENT EMPLOYEES & HOUSEWIVES ONLY IN THE
SCHOOL
"WHERE ONE HAS TO SPEAK SPANISH IN 6 MONTHS"
APPLICATIONS NOW
1128 CONN. AVE. RE. 1513

EXECUTOR'S SALE
Furniture & Furnishings
Property of the Estate of the Late
MARY CLINTON BROWN
Sold by Order of Richard N. Crockett, Esq., Executor
PUBLIC AUCTION
including, from various other sources
OBJETS D'ART • SILVER • CHINAWARE • ORIENTAL RUGS & TAPESTRIES • BRONZES • VALUABLE OIL PAINTINGS, INCLUDING PAINTINGS AND BRONZES BY FREDERIC REMINGTON, A.N.A.
Public Sale: Today, Tomorrow, Fri. & Sat., 1 P. M.
On Exhibition Daily until Time of Sale
SPECIAL SALE OF ORIENTAL RUGS TONIGHT (Wednesday), 8 P. M.
Washington Art Galleries
AND Auction Rooms INC.
722 Thirteenth Street N.W.
Benj. S. Bell, Auctioneer Catalogue on Request Phone ME. 1130

WOODWARD & LOTHROP
THE MEN'S STORE . . . SECOND FLOOR
Less than one minute via the electric stairway
Store Hours 9:30 to 6:15; Thursdays 12:30 to 9
Men's Fall Clothing Event

An event of tremendous importance at this time, not only because of the very definite savings—but especially the fact that these four clothing items are pure wool—warm, durable wool—fashioned with the tailoring care that means seasons of handsome styling and wear. The same quality as carried in our regular stocks—after this event, any remaining will be placed in regular stock at higher prices.

Detachable-lining "Tripler" Topcoats
save $7—regularly $43.50 **$36.50**
The ideal coat for Washington's variable weather—without the detachable lining for mild or cool days, with the lining for cold and blustery weather. Cravanette-processed for rain or snow protection. Combining an all-wool tweed or cheviot outer coat with a detachable inner lining (properly labeled as to fabric content). Raglan and set-in sleeve models in browns, grays, mixtures.

Handsomely-tailored Harris Tweed Topcoats
save $10.50—regularly $55 **$44.50**
Authentic hand-spun and hand-loom woven tweeds of the finest quality—known the world over for their rightness, rugged qualities, amazing resistance to wear. Tailored by Lees of Galashiels, Scotland, and one of our best domestic makers into raglan and set-in sleeve models especially designed for comfort and smart appearance. Rich, distinctive shades and pattern work.

Custom-tailored Suits of Splendid Woolens
save $5.50 and $10.50—regularly $70 and $75 **$64.50**
Especially selected woolens of a quality and selection of patterns and weaves exclusive with custom tailors. Superb tailoring interpreted to your figure by master tailors in our Men's Store. Long-wearing worsteds and distinguished cheviots for business and dress.

Well-tailored Woodshire One-trousers Wool Suits
save $5 and $7.50—regularly $42.50 and $45 **$37.50**
The same fine quality woolens, the same fine tailoring you have always known in The Men's Store—made more important in view of conditions today. They are fine pure wool—purchased months ago to assure our customers first quality. Long-wearing worsteds, rugged manly tweeds, handsome cheviots, smooth-looking, easy-draping flannels. Individual variations in single and double-breasted (some double-breasted suits without vests) models styled for fall, 1942—in colors and patterns for business, dress and sports. Regulars, shorts, longs, stouts, shortstouts.

Extended Payments May Be Arranged

WOODWARD & LOTHROP
THE MEN'S STORE SECOND FLOOR
Less than a minute via the electric stairway.

Welcome Gifts with Service Men's Approval
for warmth, for correctness, for immediate and definite use

If your man in the army is overseas—send him his gift now—before October 31st, so it will arrive in time for Christmas. Here are some practical clothing ideas—typical of the many service men's gift ideas in The Men's Store.

All-wool Sleeveless Sweaters in approved khaki color $4
All-wool Khaki Scarfs, brushed finish $2
Beau Brummell Army Tie of 54% wool, 46% cotton, with famed, perfect-tying 4-fold construction $1
Lined Leather Gloves, knitted cuffs $3.50
Regimental Knit Kit of sleeveless sweaters, scarfs and wristlets—all-wool $5.95

The Washington Post

Registered in U. S. Patent Office.

An Independent Newspaper.
(Published every day in the year.)

Eugene Meyer, Editor and Publisher.

The Associated Press is entitled exclusively to use for republication of all news dispatches credited to it or not otherwise credited in this paper and local news of spontaneous origin published herein. Rights of republication of all other matter herein are also reserved.

New York Office....................270 Madison Avenue
Chicago Office..............360 North Michigan Avenue

CARRIER DELIVERY
District of Columbia and Suburban Areas:
Daily and Sunday Editions....... 18 Cents Per Week
Daily Editions Only............. 10 Cents Per Week
Sunday Editions Only............ 10 Cents Per Week

BY MAIL—PAYABLE IN ADVANCE
Maryland, Virginia, West Virginia and North Carolina

Daily and Sunday	Sunday Only	Daily Only
One year....$12.00	One year....$5.25	One year ...$7.00
Six months.. 6.25	Six months.. 2.75	Six months. 3.75
One month 1.10	One month.. .50	One month. .70

Other States, Mexico and Canada

Daily and Sunday	Sunday Only	Daily Only
One year....$12.75	One year ...$5.50	One year...$7.80
Six months.. 7.00	Six months.. 3.00	Six months. 4.25
One month.. 1.20	One month.. .55	One month. .75

Rates to Foreign Countries not listed will be furnished upon request.

Entered at the Postoffice, Washington, D. C., as second-class mail matter.

TELEPHONE NATIONAL 4900.

Wednesday, October 14, 1942

Bob Davis

Bob Davis, globe-trotting editor and author who died the other day in Montreal, was probably the last person in the world to be concerned about his own epitaph. He got much too big a kick out of life to care a fig for posthumous tribute, particularly of the literary variety. Nevertheless, there is an appropriate epitaph at hand. It was coined more than a decade ago when he was singled out as "the most lovable figure in American literature today." This was tribute indeed, but Bob deserved it. For a generation he served as a friendly counsel to aspiring authors, many of whom, later famous, helped to establish the pattern of contemporary fiction.

Then, when most men would have been thinking about retiring, Bob set off on a series of journeys to cover the world in his own inimitable fashion. It was the kind of assignment journalists dream about and the net result, so far as the reading public was concerned, was a string of delightfully informal newspaper columns and books about people and places, but mostly about Bob Davis himself. It was not, nor was it intended to be, great creative writing. But it made many more friends for Bob in every quarter of the globe. This, he used to say, was more important than anything else—more important even than his notable photographic work and his justly famed culinary contributions. Bearing in mind Bob's rare capacity for genuine friendship, far be it from us to take issue with his estimate of what was really important.

Aliens, Not Enemies

On Columbus Day Attorney General Biddle announced that beginning on October 19 Italian aliens in this country will no longer be classified as alien enemies and be subject to the restraints and restrictions which, since the outbreak of the war, have been imposed on that group. This decision will be generally applauded. This country is at war with Italy, but it is not at war with the Italian people, who are today as much a conquered folk as are all the peoples of all other lands ruled by Quislings and overrun by the Nazis. Furthermore the Italians in our midst have shown by their conduct that we have nothing to fear from them. Far from harboring any desire to interfere with or impede or sabotage our war effort, they are anxious to assist it so that Italy, too, may get rid of the blight of totalitarianism. To be sure, the bars will not be let down in all cases. That would be foolish. As the Attorney General points out, the new regulations do not mean that "dangerous or disloyal persons are no longer subject to apprehension or internment. We will still take no chances." That goes without saying.

Hitler's Timetable

In his Sportspalast speech on September 30, Adolf Hitler assured the German people that Stalingrad would fall. "You may depend on it," he said, flatly. Stalingrad had then held out so much longer than the Nazis ever imagined that the Russian resistance had put a serious crimp in the German army's timetable. This fact alone—aside from the upsetting of past predictions—should have made Hitler hesitant about indulging in prognostication. That he was "idiotic" enough to go ahead and promise the Germans that Stalingrad would be taken suggests, therefore, that he believed this time he was gambling on a certainty.

Yet once again, it would now appear, events have falsified Hitler's most confident beliefs. Not only is Stalingrad still holding out two weeks after the Fuehrer said it was certain to fall, but there are mounting indications that the Wehrmacht would like to and may ultimately write off Stalingrad as a bad job, just as happened in the case of the assault on Moscow a year ago. German losses in men and materiel at Stalingrad have been considerable. The necessity of concentrating a large force on the Stalingrad sector has inhibited large-scale operations elsewhere. And, last but not least, too great a delay in calling off the siege may find large numbers of German soldiers facing the Russian winter at points removed from easily defensible centers. Why is it that the Nazis persevere in the face of these handicaps? The reason doubtless is that Hitler's prestige is now definitely involved in this Stalingrad battle and its outcome. That, at any rate, seems the only explanation why, after a three-day lull, fighting at Stalingrad has been resumed. However, the operations are on a much smaller scale than heretofore. So, for this year at least, Hitler may have to swallow his words again about Stalingrad.

Manpower

Those who have been talking about a shortage of manpower are just as wide of the mark as those who used to talk about a shortage of steel. Steel was not short. It was being hoarded and wasted and misdirected. Much the same trouble is back of the current scare about a so-called shortage of manpower. We are therefore glad that the President, in his radio address on Monday, scotched the new alibi. "It is not," he said, "that we do not have enough people in this country to do the job. The problem is to have the right numbers of the right people in the right places at the right time."

Unfortunately such an admirable text has not hitherto been the guiding principle in our warmaking. The ideal age bracket for military service lies between 18 and 30. Yet our Selective Service law relieves of military service everybody below 20. No nation now at war has been able to afford such a luxury. For the 'teen-agers are needed not only quantitatively but also because they happen to be the best qualitative material for soldiering in modern war. The result of our own tardiness in tapping this pool of manpower is that we have been compelled to draw increasingly upon men over 35. Actually such inductees are quite as likely to be a liability as an asset. And that is not a theory but the lesson of our experience with Selective Service. Hospital facilities and the energies of doctors and nurses are being taxed by the strain of looking after some of these inductees. It would thus have aided the war effort rather than retarded that effort if there had been less of a rush to induct them.

The President now says that it will be necessary to lower the present minimum age limit for Selective Service from 20 down to 18. There has never been any doubt about it. This country has never been able to go through a war without having to tap the 'teen-agers. How much more necessary is such a draft in a war requiring the total mobilization of our manpower wisely! It is sometimes argued that such a draft will mean the sending of boys of 18 to the battlefield. That is untrue. It takes at least a year to make a soldier. The need to call up this age bracket for training, in point of fact, is precisely to make sure that soldiers too young and untrained might not be called upon to man our battle lines.

This misdirection of manpower, of course, arises also out of vocational maldistribution. Farm hands who go to the factories may not be adding to the war effort. They may, indeed, be subtracting from it. Similarly a man who is now at work in a vital war plant or in a copper mine is surely of more use where he is than in the armed forces. Yet hemorrhages from both farm and factory are reported increasingly. Moreover, there is waste as well as misdirection of our human resources. It begins here in Washington, where, according to the Civil Service Commission, a hoarding of labor has attended the rapid growth of our wartime bureaucracy. The same waste is evident in industry. One illustration is the maintenance of "feather-bedding" on the railroads, a work-spreading device which keeps out of the war effort many thousands of men who could be more usefully employed elsewhere. Another example occurs in the coal mines. A 35-hour week is worked in the coal mines, despite the facts that the Nation is faced with a fuel shortage, and the mines are running at only 70 per cent capacity.

The President on Monday seemed to be preparing the way for a national service act to supplement the Selective Service Act. But he was extremely guarded in his approach. "It may be," he said, "that all of our volunteer effort . . . however well intentioned and well administered, will not suffice to solve the problem. In that case we shall have to adopt new legislation. If this is necessary, I do not believe that the American people will shrink from it." But the Manpower Commission was set up six months ago for precisely that purpose. And its mandate was a recognition that we could not have "the right numbers of the right people in the right places at the right time" by relying on voluntary action. If that was true then, it is doubly true today. For it was by leaving the distribution of manpower to voluntary action that the problem of manpower has become, in the President's word, "formidable." It can be resolved only by applying some allocation system under authority of law to our human resources.

Question Of Taste

As to the astonishing "open letter" which the editors of *Life* have addressed "without apology" to the people of a friendly power now allied with us in a great war, we shall confine ourselves to a single passage: "You think of us as rather practical—the dollar lovers, the makers of automobiles, the engineers. Well, we are practical. But you can't understand us at all unless you realize how much *principles* mean to us. We fought you on principles in the first place. . . ." (The italics are *Life's*.)

Now in the same issue of the magazine there is another, unrelated, item which offers a rather illuminating commentary on this question of principles. It concerns a strip-tease artist named Dorothy Parkington, who, in a war of totalities, was doing in New York a well-nigh total strip-tease exhibition in the interests of the preservation of Christian civilization. The lady appeared in a musical comedy revue, called "New Priorities of 1943," clad mostly in ingeniously contrived sprays of United States war stamps. These were removed one by one and auctioned to the highest bidders until the lady was left with nothing but a breech clout inscribed "Buy War Bonds."

Hearing of this, Treasury Department officials promptly exerted pressure to have the act at first modified and then withdrawn. But neither this nor the disgust of the New York dramatic critics at this travesty of patriotism dissuaded the highly principled editors of *Life* from presenting this week a sequence of nine photographs (of the modified version) to their highly principled readers.

Navy Losses

It is quite apparent now that Admiral King knew what he was talking about when he warned, shortly after the beginning of the Solomons action last August, that considerable losses must be expected. For the revelation that three of our heavy cruisers went down August 9 during a gun and torpedo clash with the enemy is, to say the least, bad news. That it is made public more than two months after the actual event does not soften the blow. The sinkings constitute a serious whittling down of our naval strength in the Pacific, though the Navy is careful to point out that appropriate replacements have been made.

For some time past we have been deriving comfort from the fact that the Japanese carrier and cruiser complement has been depleted by American offensive action. There is now no sensible alternative but to recognize the depletion of our own strength in the same category. It is, to be sure, depletion in lesser degree, for our carrier and cruiser losses have not been nearly as great as the Japanese losses, as is shown in the subsequent announcements of heavy inroads in the Japanese navy in the current action in the Solomons. But our losses have, nevertheless, made much more difficult the business of adequate dispositions for task operations.

A partial accounting to date makes it clear that in the continuing action in the Solomons we have lost four heavy cruisers (including the Australian *Canberra*), one large transport and three smaller ones, two destroyers, plus an unknown number of ships damaged sufficiently to require withdrawal for repair. This was, no doubt, inevitable in a hazardous operation of this kind, as can be seen from the Navy's description of the kind of job the screening forces were obliged to undertake. Perhaps, when the history of the Pacific war is written, it will appear that our losses in and around the Solomons were not excessive in the light of the overall importance of the objective attained.

But we have only begun the job of rolling back the enemy. If it is the Navy's determined policy to continue the rolling-back process from one enemy stronghold to another, further considerable losses seem inevitable. For the closer we approach the Japanese homeland, the tougher the opposition is bound to become. In this circumstance the determinant will be not so much our willingness, of which there can be no question, as our ability to pay the heavy price of advance. Perhaps it may be decided to lengthen the spaces between those strongholds of our enemy which it seems necessary to the Navy to reduce before reaching Japan.

An Old Theme

What the President had to say about "typewriter strategists" in his radio talk on Monday night was a variation on an old and familiar theme. Seldom in his press conferences of late months has he failed to chide the armchair critics or the amateur strategists. It is a curious refrain to harp upon in a democratic society, and it may be of some interest to the psychologists. Granted that the typewriter strategists "are not in possession of much information about the facts or problems of military operations." Yet that would only invalidate unofficial comment on actual tactics. Strategy is something else again, especially since wars have become total; that is to say, when the workshop is as vital a part of a modern conflict as the battlefield and every civilian is a soldier, even if he is not in uniform. That makes strategy a problem in public policy, and as such criticizable. Even the greatest military authority, Von Clausewitz, recognized that. Since war is a matter of state policy carried on by violent means, he said, the state should plainly tell the soldiers what it wanted done. It follows that if the state is a democracy, then the citizens should tell the government. This exercise in elementary citizenship, however, the President seems somehow to resent, and the phenomenon is not pleasant to note.

GATHERING RAIN

Low in the sultry night
the air is choked on the ground—
an air of frozen trees and mistless grass
untouched by one disturbing sound.
I lie here in the dark
like the trees under the long cool spread,
like the rocks, like the tiny thread
of grass on the hidden hill.
Together we wait for the sticks of rain to come
and strike us like a drum.

Out of it all—my room, and the earth's room,
the long dark's length,
it is gathering, gathering, gathering,
a brightness growing into strength . . .
And then from far on distant fields,
the roar, the wash of waves,
the tumbling, leaping wave of rain,
a comber striking at our shields
flinging a heavy branch of sound
until the world is all one stamping roll,
and I, too, shake with the ground.

DANIEL SMYTHE

Boomerang!

Letters To The Editor

All communication must carry the writer's name and address, though pen names are permitted at the editor's discretion. In fairness to other correspondents, letters should be held to 300 words. Letters are subject to condensation.

President Is Right

The President may have been wrong 10,000 times or more. But the President is right now. You can't goad America to victory by pessimistic talk. The daily columnists, the radio commentators and other calamity prophets are wrong.

They have the wrong phraseology, the wrong psychology, the wrong dope. They keep saying over and over again—"America can lose, America is losing this war."

America is confident of victory. America will never believe that pessimistic dope. But America is neither pig-headed nor overconfident; she knows the difficulties which confront her and is ready to meet them.

America understands that her pessimisitic dopesters are only trying to say what has been better said many times:

"We have only begun to fight."

"Damn the torpedoes, full steam ahead."

"No sacrifice is too great for liberty, for victory, not even the 40-hour week, farm parity, business as usual or everyday pleasures."

America is ready to go. It is up to the commander to say when and where.

HENRY E. COLTON.
Nashville, Oct. 7.

Five-Day Week

I have a heavy steel frying pan which has become warped by heat. On account of the shortage of metal goods, I thought that I should have it repaired if possible. I telephoned to perhaps a dozen sheet metal shops and found all of them closed for all day. On inquiry I learned that they were closed because the law requires 50 per cent additional pay for all time above 40 hours per week. For this reason these men are working only five days per week.

We have been told repeatedly by high Government officials that our country is imperiled by a shortage of skilled workers. Some have even said that partly for that reason we are losing the war, and yet these skilled workers are working only five days per week. No wonder our soldiers, sailors and flyers who are fighting and dying are asking themselves if we at home really know that we are at war—or care.

EMITA D. SMITH.
Washington, Oct. 11.

Wasting Paper

The prodigious waste of paper goes merrily on. Countless thousands of tons of pulp, thousands of hours of labor, valuable transportation space and all that is connected therewith are consumed needlessly.

I have made a study of the brown paper bags wasted by every household in the land. The picture is shocking. Let any reader take stock in his own domain and he will be startled by his waste. Every housewife walks out of the grocery store with half a dozen small and large paper bags which are thrown out the moment she reaches home. And yet these paper bags could be used again and again in most instances. I have tried it; I know whereof I am talking.

Will someone page the all-wise conservation authorities of the War Production Board?

J. ANTHONY MARCUS.
Washington, October 9.

Irish Protest

Referring to article in The Post September 28, the Roman Catholic Cardinal Macrory of Armagh, Ireland, seems to be exasperated by the presence of American and British troops in Ireland, that are there to protect Ireland. From the experience of the last World War there might be another reason. The cardinal talks about the right of small nations. Who is guaranteeing the rights of Poland, Norway, Sweden, Denmark and others? Would Ireland expect any better treatment?

As a descendant of Irish ancestry in Armagh of more than 200 years, I am deeply ashamed of it now. The Irish in America have cause to wonder if the cardinal is expressing the sentiment of Ireland. Knowing the ability of the priests to speak and heaven be damned, there is little doubt that he really expresses the sentiments of the Irish. Yet, when we think of the history of Ireland, and that they tried to pull a Finland in the last World War, we have reason to believe there might be something to it.

The cardinal talks about the flagrant and intolerant injustice against Catholics doomed to live under the narrow dominion of the Belfast Parliament. Ireland never could and never will be able to fully govern itself. No two Irishmen ever agreed on anything.

How about the Protestants in Spain? Intolerable conditions imposed by Catholics. No sale of Bibles, no Protestant Church services—closing of all Protestant churches. How about South America and Central America—Catholics protesting the preaching of the Gospel by Protestant churchmen?

ONCE AN IRISH CATHOLIC, NOW AN AMERICAN PROTESTANT.
Washington, Oct. 5.

For Willkie

Every now and then some individual either out of malice or partisanship takes a crack at Wendell Willkie. If he hasn't a predicate for his verbal assault on Mr. Willkie he makes one in its entirety or fabricates it by misquoting Mr. Willkie.

Mr. Willkie is not only the outstanding man of this age, though a private citizen, but is the stanchest apostle of human freedom. His Americanism is based on the American Bill of Rights and is unmixed. An analysis of his utterances as a candidate for the Presidency shows clearly his adherence to that Americanism which was born here and which was incorporated in the first ten amendments to the American Constitution.

This is no time for partisan criticism of men who are devoting their talents and dedicating their lives that the way of the American Government shall not perish from this earth.

T. H. McGREGOR.
Austin, Tex., Oct. 10.

Victory Tax

Although the Senate has approved the 5 per cent victory tax on gross earnings over $624 a year for all salaried individuals, no explanation has been made as to how this victory tax is to be applied to the earnings of those who are employed on a straight commission basis, and who personally pay all their business expenses out of the commissions they earn.

In the case of traveling salesmen who pay their own traveling and such other expenses necessary to their business, a tax imposed on gross earnings would be drastic discrimination. Their modus operandi is entirely different from the individual receiving a regular fixed salary or wages every week or month.

With the proposed increase to 15 per cent tax on railroad and bus fares, it apparently means that commission salesmen will actually be paying 20 per cent if that clause is approved, and the same increase in tax assessments will apply on all business expense they incur, unless it is definitely made clear that the victory 5 per cent tax is to apply only on their gross net earnings. That is, their gross earnings after their costs of doing business and the $624 has been deducted.

Our local newspapers state there will be an Administration drive to send the new tax bill to the President before November 3 elections, but that some legislators wish to delay the "bad news" of increased taxation until after the voters have passed upon the bids of many members for reelection to Congress.

I wonder if these reluctant legislators realize what might happen if the commission-paid workers of the Nation should decide that their representatives had been remiss in safeguarding their interests by failing to have a complete and clear explanation of the victory tax clause given to the newspapers, stating how it would be imposed on the employes in that category. What a negative chorus they could form to the political aspirations of these vote seekers.

HARRY W. BELL.
Syracuse, N. Y., Oct. 10.

Up The Potomac

Yesterday while sailing up the Potomac River, about 2 miles from Key Bridge upstream, on the left side, I noticed an old building housing a boiler and other equipment. The building and all the equipment are rusty and look as if they had not been used for several years. The following items can be found there:

1. A fire tube boiler about 20 feet by 6 feet of ¾-inch steel plate weighing probably about 10 tons.
2. A smaller boiler weighing about 5 tons.
3. Two tanks, all rusty, 10 feet by 6 feet by 6 feet.
4. Quantity of 2-inch and 1-inch pipe (a few hundred feet at least).
5. Quarry tripod weighing 300 pounds.
6. Building itself is of corrugated iron.

The building and equipment are only about 20 feet away from the bank of the river. There should be at least 50,000 pounds of scrap in this easily accessible spot.

If you think you will need help in finding the spot I shall be glad to take you over in my rowboat.

POLLY MITTELL.
Washington, Oct. 12.

The Post Impressionist

How Is Mother Getting Along?

This is a story of a son who sent his mother back to college. It is an unusual situation but a most delightful one, I assure you. I know because I was that mother.

My son graduated from Annapolis during the foreboding days of June '40. War was raging in Europe. Hitler was marching on, on and on. Poland, Denmark, Holland, Belgium and lastly France had succumbed. This new class about to be commissioned faced facts clearly and squarely. Even then two years before our entrance into war, it seemed to realize that the blow must come sooner than we anticipated. Nearly the entire class had orders to the Pacific Fleet. This was an unprecedented thing and presaged the evil days that were to come. We parents were deeply concerned. It looked like war. For me, it meant the first long separation from my boy. It meant long and anxious days of waiting for letters and gnawing loneliness.

My son sensed this and before he left to join his ship, he approached me with a gift. "Mom, how would you like to go back to school this year?" I had been threatening to return to the university for many years but as the years rolled on and as my life became so involved in raising my son and daughter, the idea became an idle threat. Bringing up Navy children who become afflicted with all the good and evil of changing educational systems ad infinitum from Manila to Shanghai, from Panama to Hawaii and Washington to California is certainly no easy task. It is a full-time job but I loved it.

I like to think of that bright September morning of registration—the two of us, my daughter and I entering the university together, 2 of the 12,000 marching up the steps of learning. What a contrast we presented! She, elated and thrilled with the new adventure, I fearful with doubting qualms and the inferiority complexes of middle age. At last I got through the long line of registrants and signed up for public speaking I. All my life I have held forth vocally and have thoroughly enjoyed that very special prerogative that is nearly exclusively claimed by the feminine population of the world and our own members of Congress. I have talked for a long time. In fact, I began back in the later "gay nineties." So my freshman curriculum consisted of one subject, public speaking, three hours a week. There ended my courage.

The first meeting of the new class filled me with utter confusion. The George Washington University is an urban institution, and its students dress rather conservatively. The young men are very correct in business suits and the co-eds go in for sweaters, saddles and socks. What was my middle-age hat doing in such young company? Beside it was the only middle-age hat in the room. Eyes took me in. What did they see? A halo of white hair, a little plea in my eyes that they would accept me, and a determination that age is no barrier to an "A" grade. The professor, I know, just sighed and noted mentally that probably I wouldn't last many meetings. So he called my name most resignedly, and subconsciously crossed me off his roll. I appraised him, too—middle-age, good-looking, that always helps, gracious but definitely a university professor. Would he think I was an intrusion in this class of youngsters? I began to think that I had made a mistake in ever assuming that I could pick up the threads where I had left off these many years ago. That first meeting was a long hour.

My first speech, like all informal "first" speeches in a speech class, was to introduce myself to my classmates. I have always talked so much about my family that I was at a loss to tell very much about myself. In fact, my family are so much a part of me and I so much a part of them that I couldn't draw the line of demarcation. That dreaded first sentence, that first indelible impression, just stuck in my throat. Would it ever come out? Then it seemed that my son stood beside me and whispered in my ear, "Mom, since when couldn't you talk? Up and at 'em, Mom. The old tear-jerking punch. You can be convincing when you want to be. I know."

I looked over that class of 50 young faces. I saw 50 youngsters like my own. I lost my shyness. Words came easily. The class liked me. They liked my daughter and son through my word pictures. They enjoyed with me my experiences in the service. They were fascinated with the story of a Christmas I had aboard a submarine, 14 feet under water. The tree in the torpedo compartment, gifts for the crew, turkey and all the trimmings, intrigued them. I talked my allotted time and retired with a sense of triumph to my seat in the back of the room. Someone started clapping and it rolled like a wave over the whole room. The professor looked back at me and smiled. The semester ended most satisfactorily. It brought with it the great new avenue of adventure and the discovery of latent possibilities that I hadn't known existed. What fun it was to go back to college again, minus socks, sweaters and saddles, of course, but definitely forgetting the middle-age hat. What is this return to "The Halls of Learning" that makes one forget middle-age hats? Learning with youth sheds the years and makes us young again. Is the age difference of the college student and that of his parent a handicap in the classroom? I found it a challenge to the parent to instill respect in his child that one is capable of learning at any age.

BETTY WOODALL BILSEMEIER.

Size Of The Army

By Ernest K. Lindley

How Big Should It Be?

THE SIZE of the American armed forces is at the heart of the manpower question which has been coming to the surface at various points during the last several months. The more equipment and supplies we send to our Allies, the less we have for our own armed forces. And it may well be that the more we produce for our Allies, the less we will need for our armed forces.

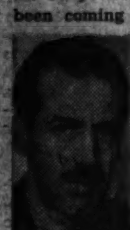

LINDLEY

Or to state it somewhat differently, the greater the number of trained and well-equipped men our Allies can put on the fighting fronts, it may be that the less large our own armed forces need be. However, this simplification may be misleading. For much depends on when and how the equipment is used. It could be used on half a dozen fronts without achieving decisive results, but at such a rate that it would become impossible to build up a great offensive striking force. The manpower question is tied up directly with basic problems of military strategy.

Our fighting Allies have clamored continually for more equipment than we have sent them. Ever since Pearl Harbor, and to some extent before that, there have been lively tussles over the allocation of American-produced war equipment and supplies. Our Army has wanted the equipment for its own use, while our Allies on the fighting fronts have had the persuasive argument that they needed it and could put it to use at once. And since Pearl Harbor, similar problems have arisen in our own Army as between the demands of the various fronts where American forces are active and the needs of the Army in training at home.

IT WOULD BE an obvious misdirection of energy to build up an American Army which would have to remain immobilized indefinitely in the United States for lack of shipping. This would be justifiable only on the supposition that our outer defenses, including Great Britain, were about to crumble. In the summer of 1940 such a catastrophe seemed altogether too probable. The Army which we began to train then was generally regarded as a defensive force—a substitute for the second-ocean Navy which would require several years to build.

Although the British stood off the Nazi air assault they were committed by circumstances to an essentially defensive war. They did not have the manpower to consider, even, a direct assault on Germany. They were compelled to rely chiefly on blockade, the effectiveness of which was weakened as the Nazi domain expanded. They set about to supplement that by the creation of a great bomber force. Like the blockade, bombing wears down the enemy's economic strength.

On the ground, the British, being small in numbers, dared to fight only on the periphery of the Nazi domain, where transportation difficulties prevented the Germans from using more than a small part of their immense army. The British alone could not hope to beat the main German army in the field.

The invasion of Russia of course vastly improved the picture, but still did not provide a force capable of beating the main German armies in the field. Such a force did not become visible until the United States entered the war. It became possible to plan seriously to storm Europe from the west, using the United Kingdom as a base. But such an assault army must be highly trained, which means that it must have its equipment, or most of it, many months before it goes into action.

GERMANY appears to be growing somewhat weaker, as a result of losses on the Russian front, and of the bombings of German and French industrial centers. If the air enthusiasts are right, Germany can be worn down to the point that the Anglo-American ground forces based on the British Isles could go onto the continent as little more than an army of occupation.

But the air enthusiasts may be wrong, or, even if they might be right in the long run, the risk of relying on this method alone might be deemed too great. So the equipment and training of an assault army in the United States becomes a sensible precaution, even if not all of it will be needed to crush the Nazis and the Japs.

At the same time, it seems short-sighted not to take the fullest advantage possible of the manpower which our Allies have and are willing and eager to put on the fighting fronts.

The Once Over

By H. I. Phillips

Old Metal Drive

I

That good old copper kettle
My mother used so long . . .
It now will fight the Axis
And on it ring the gong;
The frying pan she cooked in
Has now gone forth to war
Where it will do some cooking
It's never done before.

II

Farewell, my third string teapot!
You're out for victory;
And what you will be boiling
For Hitler won't be tea;
A thing so calm and placid—
So plain and so mundane—
Whoever dreamed you'd ever
Help out some bombing plane!

III

Flatiron so prosaic—
To war you'll now make tracks—
The shirts that you will iron
Will be on Axis backs;
You now join freedom's battle—
I know you've got the stuff;
Henceforth no one will tell you
You are not HOT ENOUGH!

IV

Old iron bed, get ready!
You're just a fine antique
But here's your chance, old-timer,
If you some glamour seek;
This job is down your alley—
A rendezvous you'll keep:
In some new form and model
You'll put some Japs to sleep.

V

Come rake, come hoe, come shovel!
The Axis you must mace;
And you will look so pretty
Smack in the Fuehrer's face.
Lawnmower, long you've served me,
But fighting is the style
So go and clip the Jappies
On distant Kiska Isle!

VI

And, iron fence so ancient,
Around the old estate;
At you I blow the bugle—
And you won't hesitate;
You merely kept out chickens—
Now in the war perhaps
You'll keep out Nazi madmen
And keep out wild-eyed Japs.

VII

Come, bumpers from my flivver
You've found a better job—
To help a valiant doughboy
Or airman or a gob;
You've been a kind protector
In many a little wreck,
But you'll seem even better
Wrapped 'round an Axis neck!

VIII

Farewell, perambulator!
You've been our joy and pride
But soon you will be taking
Some adults for a ride;
It seems that I can vision
(Oh, how my fancy spins!)
Adolf and Tojo in you—
The world's most screwball twins.

Off The Record

By Ed Reed

"It's nice having someone in pants around here—even if it's only me."

Crown Companies

By Janet R. Keith

Control In Canada

INCREASING Government control of industry in Canada is rapidly becoming accepted as a necessary part of total war. When governments regulate prices, dictate wages and allot raw materials every company is in a sense a "government company." But it has been Canada's experience that in certain types of war enterprises government controls are not enough. In order to surmount special problems of war production, supply, purchasing and administration, the Canadian government has found it necessary to "go into business" itself on a large scale.

Some 22 grown companies are now owned and operated by the Dominion Government. Carrying on such widely divergent activities as building cargo vessels, purchasing raw silk and increasing the production of airplane spruce, these companies have enabled Canada to get important war jobs done with maximum efficiency and minimum cost. At the same time they have utilized the experience of many leading industrialists.

All crown companies are operated directly under the Department of Munitions and Supply. Each company has its own separate management, with a president, a board of directors and a general manager, who function just as they would in a private business. Financial arrangements governing the operation of the companies are submitted to and approved by the privy council. Accounts are audited by the auditor general of Canada. The companies operate on a non-profit basis, all directors serving without remuneration. There are no head offices at Ottawa.

PROOF THAT these companies have been operating efficiently lies in that fact that there has been little or no criticism of their work, either in or out of Parliament. Socialists may find in them a strong argument that government ownership of productive enterprises can achieve outstanding success. Certainly they are a significant experiment and may well serve as models for similar projects in the post-war world.

Allied War Supplies Corporation, one of the largest crown companies, administers on behalf of the Canadian and British governments explosives, chemical and ammunition-filling plants which are owned and financed by the government. Involving a capital expenditure of 125 million dollars, it now has 25 projects in production and 50,000 employes. Ten of the plants are turning out war chemicals, their most outstanding war achievement to date being the production of vast quantities of ammonia. (Canada's ammonia production has multiplied by 50 since the outbreak of war.)

Rubber is purchased, stored and sold to Canadian war industries in accordance with their needs by Fairmont Co., Ltd. Through this crown company the government is also maintaining a reserve stock of crude rubber. Fairmont Ltd. buys in carload lots all the scrap rubber accumulated in Canada and controls the basic prices fixed for all scrap rubber articles sold for reclaim purposes.

THE CANADIAN Anson, a twin-engined advanced trainer, is in mass production under the administration of Federal Aircraft Ltd. Under the joint training plan it was originally intended that the United Kingdom would supply the fuselages for the Anson, and Canada would manufacture the other parts of the plane. However, it was learned in 1940 that there would be a delay of some months in getting necessary parts from Britain. So it was decided to manufacture the complete plane in Canada. A crown company, Federal Aircraft Ltd., was incorporated to coordinate the output of Anson parts and segregate this work from other aircraft production. Federal itself manufactures fuselages and awards contracts to other aircraft companies to make other parts of the plane.

Polymer Corporation Ltd. was incorporated early this year to manufacture synthetic rubber by a process known as "polymerization." The products, "buna S" rubber and "butyl" rubber, will be used for war purposes only. Production is expected to begin in 1943, with an estimated annual capacity of 34,000 long tons of buna-S rubber and 6500 long tons of butyl rubber.

Research Enterprises Ltd. provides facilities for the manufacture of secret war equipment developed by the National Research Council. It also produces optical glass, fire-control instruments, and electrical devices required by the armed forces. The company now has over 5000 employes and orders totaling tens of millions of dollars.

TO PROVIDE housing accommodation for munitions workers in congested communities, Wartime Housing Ltd., has already completed over 12,000 houses in cities from coast to coast. Staff houses, dining halls, even temporary school buildings have also been erected. Projects now completed or contemplated will bring the outlay for this housing program to nearly 50 million dollars.

Assuming responsibility for the production in Canada of metallic magnesium and other emergency projects that may be undertaken to produce war metals, Wartime Metals was incorporated this year. Its first big undertaking was the construction of a six million-dollar plant for the extraction of metallic magnesium from dolomite.

Other Canadian crown companies are carrying on enterprises that affect every phase of the war effort: increasing the production of alloy steel, coordinating the procurement of machine tools, salvaging old cutting tools and gauges, utilizing the services of skilled refugees in the manufacture of essential commodities, purchasing the wool required for military contracts, building ships, producing rifles and bayonets. These unique corporations are proving a solution to many tricky problems of production and a permanent threat to bottlenecks of all kinds.

Military Decision

By Mark Sullivan

Problem Of A Second Front

IN PRESIDENT Roosevelt's latest speech, his only allusion to a second front did not use the words "second front." He merely said, "Many major decisions of strategy have been made. One of them—on which we have all agreed—relates to the necessity of diverting enemy forces from Russia and China to other theaters of war by new offensives against Germany and Japan. An announcement of how these offensives are to be launched, and when, and where, cannot be broadcast over the radio at this time."

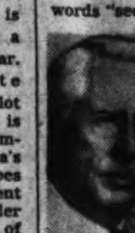

SULLIVAN

From the context of this passage, everyone could infer that Mr. Roosevelt hoped this allusion to a second front would be the last, that public clamor about it would cease. But the clamorers are earnest and energetic. Within a few hours of Mr. Roosevelt's speech a street meeting in behalf of a second front—that is, a specific second front in Europe to help Russia—was held within a few blocks of the White House. Those who wish a second front, ingenious and persistent, will continue to find occasions for talk. One opportunity may be the arrival home of Mr. Wendell Willkie.

The statement of Mr. Willkie when in Moscow, which encouraged second-fronters to agitate, was that we and Britain ought to establish "a second front in Europe at the earliest possible moment our military leaders will approve." Thus far Mr. Willkie's statement need not have excited acrimony—it conceded that decision about a second front was a matter for military leaders. But Mr. Willkie continued with a second sentence which practically denied his first: "And perhaps some of them will need some public prodding." This implied that the decision is not for the military leaders only, that the public has a say.

THE AMERICAN military leaders who decide this and other questions of strategy are four men—Admirals Leahy and King, Generals Marshall and Arnold. They sit almost continuously. They devote their thought to winning an earth-wide war. We can be sure they take into account every military factor that has a bearing. But we can also be sure—certainly we ought to hope—that they do not take Gallup polls of public opinion.

True, decision about a second front in Europe is not exclusively a military one, in the narrow sense. Our high command must take into account factors of public psychology and morale, ours and that of our Allies. It is vital in our conduct of the war that Russia and all our Allies be kept alive and strong as fighting forces. It is peculiarly necessary that the Russian army be not destroyed as a fighting unit.

If, at any time during the past summer, there arose apparent danger that the Russian army might be destroyed, or that the morale of the Russian people might be undermined, or even that the personal confidence of Russian leaders might be weakened—in any of these contingencies, the high command of Britain and the United States might reasonably have decided to attempt a second front, even though it were a small and not sufficiently prepared one, even though its success were doubtful, even though it meant sacrifice of many men.

Whether such conditions existed last summer, calling for an even premature second front, our high command knew—they had the facts and bases for judgment not available to the public. Apparently they judged that such conditions did not exist. Assuming this was their judgment, their best course was the one they took—to postpone a second front in Europe until it could be made in such strength and with such preparedness as would give reasonable chance of success.

THE STATEMENT Mr. Willkie made in Moscow might not have started criticism had it not been followed by one from the ordinarily silent Stalin. Stalin's outgiving, seriously provocative, caused in Washington some uneasiness. He said: "Compared with the aid which the Soviet Union is giving to the Allies, by drawing upon itself the main force of the German Fascists, the aid of the Allies to the Soviet Union has so far been little effective . . . Only one thing is quired: That the Allies fulfill their obligations fully and on time."

That statement could have led to recrimination from us and Britain. Russia did not voluntarily "draw upon itself" the force of Hitler, nor voluntarily ally herself with us. Other points might be made. But the wise and understanding course for us is to bear in mind an essential difference of point of view about a second front between hard-pressed Russia and ourselves and Britain.

Russia desperately wants and needs a second front, at once—even though it does no more than draw some of Hitler's strength away from Russia. Our objective, on the other hand, is ultimate victory in an earth-wide war. Having that purpose, our better course has been to postpone a second front until it could be so well prepared as to have strong chance for success.

Ohio Farmers Challenge U. S. Wheat Control In High Court

By the Associated Press

Solicitor General Charles Fahy argued yesterday before the Supreme Court that Congress had constitutionally exercised its "power to control the total available supply of wheat, including that which is consumed on the farm."

Harry N. Routzohn, Dayton, Ohio, attorney, replied that "no government, State or Federal, can tell a man how much wheat he can produce on his farm for his own use."

These conflicting claims were made during arguments on the constitutionality of quota provisions of the Agricultural Adjustment Act, challenged by a group of Montgomery County (Ohio) farmers.

Fahy contended that the theory of government advocated by Routzohn had "brought disaster to wheat growers and to the whole economy of the United States" before the passage of the act.

The solicitor general argued that the amount of wheat consumed on farms affected the total amount marketed and hence could be regulated by the Government.

Arguments were heard by the Supreme Court last term on the validity of the legislation authorizing the Secretary of Agriculture to fix wheat quotas. A reargument then was ordered limited to whether the quota could constitutionally be applied to wheat consumed on the farm of the producer.

Fahy explained that the law provided that wheat produced in excess of quotas could not be marketed or used on the farm unless penalties were paid. This was the only way, he said, that the regulatory plan could be executed in a practical manner.

"The relationship between the manner in which wheat is consumed and the price structure," he added, "is such that any exclusion from the quota system of the wheat consumed on the farm would tend to defeat the object of the statute."

Another Dayton attorney, Webb R. Clark, asserted that the production of wheat for use on a farm was "too localized a matter for congressional regulation."

Such action, he argued, "would not only effectually approach a centralized Government but could eventually lead to absolutism by successive nullifications of all constitutional limitations."

The Ohio farmers challenged specifically 1941 legislation increasing from 15 to 49 cents a bushel the penalty on wheat produced in excess of AAA quotas. A three-judge Federal Court at Dayton enjoined collection of more than 15 cents a bushel.

Roosevelt Ready On Lee Quotation

A newsman yesterday asked President Roosevelt whether he were expecting press conference questions on his chiding of "typewriter strategists" in his Monday night speech.

Mr. Roosevelt said no, but, smiling broadly, added he thought there might be some questions about an observation in the speech that Gen. Robert E. Lee discovered that all the best Civil War generals apparently worked for newspapers instead of the Army.

Opened on his desk was Amaliel Bradford's "Lee, the American," from which, he said, he had drawn his information about Lee. He read this quotation from the great Confederate leader:

"I have done the best I could in the field and have not succeeded as well as I could wish. I am willing to yield my place to these best generals and I will do my best for the cause editing a newspaper."

Axis Goals

By Paul Schubert

The Unknown Factors

FOR THE AXIS this is a war of expansion. Our enemies have made no secret of that fact. Germany and Japan, densely populated industrial nations, set out with brutal frankness toward the conquest of (1) essential raw materials needed for industrial and military self-sufficiency and (2) manpower to furnish not only crude labor but also markets for industrial products.

For Germany, the area to be dominated was Europe. For Japan, it was the Far East—a giant realm ultimately intended to include India, China and all of Oceania, including Australia and New Zealand.

Italy, which likewise considered itself a "have-not," fitted into the scheme as junior partner to Germany and as connecting link between Europe and the Far East.

The Axis plan of war envisioned putting through the necessary geographical expansion in a first-rush race against time. The Axis, having plotted the war carefully, began hostilities with a great superiority of offensive power. The limit on the time allotted to the Axis offensive was the time needed by the anti-Axis great powers—Britain, the United States, Russia and China—to build up military strength to a point at which the Axis could be met on an even basis.

IT WAS the Axis goal to attain geographical, material and military self-sufficiency within this time—to become so strong that it was possible to go over to the defensive and hold the conquered area against all comers for an indefinite period.

So far during the war the Axis campaigns have been carried out strictly according to plan. Germany and Japan, in swift moves of decisive conquest, have gone after areas of geographic strength, raw material wealth and population value.

The time allotted to this conquest has just about run out. Apart from theory, this fact is demonstrated by the gradual stabilization of the "fronts" in Russia and the Far East. The opening offensive is being held. Russia and China are still unbeaten. Britain has recovered from reverses that took the empire to the brink of disaster. The United States, awakened and converted to an all-out war economy, pours forth military potential which is being concentrated for the offensive. By 1943 the balance will have been struck—it will no longer be possible for the Axis to expand.

HOW ABOUT the Axis goal? This is the moment when the Axis plan envisioned a change from an offensive to a defensive strategy. Are the Axis-held areas now actually self-sufficient, so that a successful defensive can be indefinitely maintained?

Germany dominates Europe from one end to the other, excepting only the British Isles. Manpower aplenty is now available to the Reich, both for labor (voluntary or forced) and for organization into mass markets. The raw material and food situation is almost but not quite solved . . . the "not quite" part of it is the reason behind Germany's 1942 campaign in southern Russia.

The campaign has been successful in getting wheat and adding to German resources in coal and iron. Oil is still an unsolved element. No great power can compete on equal terms with other powers, either industrially or in a military way, without rich sources of oil. The Battle of Stalingrad has been an oil battle, since Stalingrad is more or less a key to the Caspian and to the really large Russian oil fields.

The Germans obviously hope that whether they take Stalingrad or not, they can solve the oil problem, and can soon go over to the successful defensive—it is their plan to organize and hold the area now within their control, against simultaneous attacks from east and west.

If anything Russia's success in holding Stalingrad, which has served as a demonstration of the strength and effectiveness of the defensive methods of 1942, tends to confirm Germany's belief in the power of the defensive.

NEVERTHELESS there are several unknown factors that will affect the working out of this German plan. 1. How strong will the United Nations offensive power in Western Europe be in the spring of 1943—perhaps it will be great enough to overcome the German defensive potential? 2. What will be the cumulative effect of the British-American air attack out of the British Isles? 3. Can Germany lick the still unsolved oil problem? 4. Can Germany recover the air power superiority which the Reich once had but now seems to have lost?

At the Japanese end of the Axis, the raw material and population conquest seems to have been put through to a degree even greater than Germany has attained. Japan now has everything needed for self-sufficiency, including oil. Territorial and political expansion has been sufficient to set up a great empire, provided Japan can go over to the defensive and gain the time needed to organize and consolidate the gains.

There are two weaknesses in the Japanese setup. One is territorial—there are gaps in the Japanese strategical armor. The Solomon Islands form a most notable gap—and turn Australia into a potential mobilization point for American military power aimed at Japan. The other weakness is a certain inferiority in machine productive power. Japan is potentially a tremendous mass producer, but at this moment lacks the plant to compete on even output terms with Britain, America or Germany.

THERE IS one simple way in which the Axis defensive setup could be given a much greater degree of impregnability than is now possible, and that is by the joining of Japan, Italy and Germany—the break-through between the Mediterranean and the Indian Ocean, linking Japanese-held raw materials (including rubber, tin and oil) with German productive power.

A break-through campaign would, incidentally, have the effect of drawing British-American military strength out of the British Isles and out of Australia, relieving pressure alike on Germany's west front and on East Indies sore spots like the Solomons which are sources of strategic unease to Japan.

Hence, the quickest method of going over to a secure defensive may seem to the Axis to be one more offensive—an attempt at the Middle East break-through, with simultaneous action both from the European-African and from the Asiatic end.

News Agencies Praised for Truthfulness

By the Associated Press

London, Oct. 13.—In the years after Hitler the peoples of the world will need truth in the news as they have never needed it before "if they are to survive and to build well if they are to be guided by reason," said W. J. Haley, one of England's leading editors, tonight.

Haley, who plans to visit the United States next month, said "among the biggest factors in keeping truth in the news are news agencies. My friend, Kent Cooper, head of the Associated Press of America, believes that a world-wide system of such free agencies, independent, impartial, reporting the news of their countries and of the world with no other motive than to supply the truth, can do much to ensure the permanence of peace.

"It isn't such a far-fetched idea. Remember that Hitler early decided that the surest way to retain control of the German people was to quarantine them from the world's news . . ."

Advising leaders what they could do to help the cause of truth in news, Haley said: "For one thing you can judge the news; you can get into the habit of following those sources which experience proves to be not necessarily the most exciting or most pleasant, but the most reliable."

REGULATION OFFICERS' SHIRTS

For Army & Naval Officers

These meet Government regulation standards to the very last stitch. And they more than meet Lewis & Thos. Saltz exacting Quality standards. These shirts are of the finest fabrics, and are finely tailored. They will wear and launder exceptionally well.

White Broadcloth, Neckband, $3 & $4

Army Khaki Poplin, $4 & $5

Army Woolen Shirts, $7.50 to $20

Lewis & Thos. Saltz
1409 G STREET, N. W.
EXecutive 3822
Not Connected with Saltz Bros., Inc.

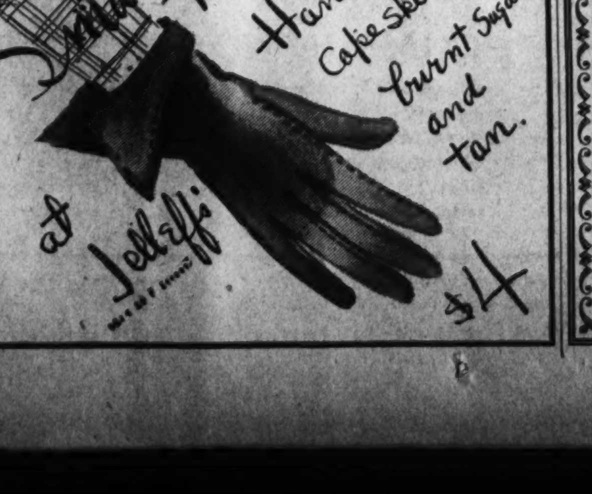

BURBERRYS

ENGLISH TRENCH COATS

The Lewis & Thos. Saltz Establishment are *Washington agents* for the famous English House of Burberrys. These handsome Trench Coats are known all over the world for their *superiority and durability.* Today they are the universal choice of well-dressed *Army Officers.* Made of the finest Egyptian cotton with durable plaid lining . . . storm proofed pockets, wind strap on sleeves, shoulder epaulettes, genuine horn buttons.

$60

WITH DETACHABLE WOOL LINING, $100

LEWIS & THOS. SALTZ INC.
1409 G STREET N.W.
EXecutive 3822
NOT CONNECTED WITH SALTZ BROS. INC.

New Rationing Setup Limits Car to 5 Tires

RATION, from Page 1.

every car rolling for essential purposes for the rest of the war.

Machinery To Be Set Up Soon

Detailed machinery for carrying out all three steps is to be created shortly, OPA said.

New application blanks will be made available about October 27 throughout the country. In the unrationed area, registration will start in schoolhouses about November 9 and will go into effect November 22. By next January 31, every motorist in the country will have had his tires checked by a tire-inspection station at least once.

"Gasoline rationing now becomes an integral part of the machinery for keeping our essential rubber-borne transportation facilities running for the duration," Henderson said. "It is a vital part of the machinery because it will control the rate at which we are going to wear out tires. If that rate is held to the absolute minimum, we hope to be able to provide the tires and recaps needed to keep essential cars, trucks, and busses rolling."

WINSLOW PAINTS
As good as Winslow's Pure House paint in it costs only $2.65 a gal. in 10 gal. lots.
922 N. Y. Ave. NA. 8610

To Relieve Misery of COLDS take 666
LIQUID, TABLETS, SALVE, NOSE DROPS

UNREDEEMED DIAMONDS
from our loan office
ALL IN NEW, LATEST STYLE GOLD AND PLATINUM MOUNTINGS.
LOUIS ABRAHAMS
733 13th St. N.W.
Est. 1895.

Norman's PAINT Will Protect your Property
Factory to You Stores
1246 H St. N.E. 3226 Ga. Ave.
FRanklin 2727 RA. 9645

DON'T FEAR LOSS OF HEARING

MAKE THIS SIMPLE HEARING TEST

Ask about our PERSONALIZED Hearing Aid Service—and "golden rule" policy that guarantees *your* satisfaction!

Let us test your hearing. *No charge!* Let us study *your* chart—select the hearing aid that is *best for you*—and adjust it to *your* special needs.

Let us *prove* results to you. Write or call us today.

Western Electric HEARING AIDS
PRODUCT OF BELL TELEPHONE LABORATORIES RESEARCH

Audiphone Washington Co.
WALTER BROWN, Hearing Aid Specialist
615 17th St. N.W. Suite 201
Tel. RE. 5060

Send FREE book. Explain FREE test.
Name
Address (P-8)

Malta Downs 47 Planes in 3 Days

MALTA, from Page 1.

Axis recently diverted its shipping further eastward, where Greek and Cretan ports were used.

But there the Axis ships ran into heavy attacks by the "Pink Elephant" long-range bombers of the United States Army Air Forces.

So observers concluded tonight that the renewed onslaught on Malta was still another attempt to remove that menace and use the shorter Mediterranean supply route between Cicily and Tripoli.

The Sunday-Monday total of enemy planes definitely destroyed was scored as 39, and of the 24 downed yesterday, a new record, 22 were destroyed during daylight hours.

These intensified Axis operations were accompanied by Berlin and Rome reports that the British were massing forces for a new attack in Egypt.

The German-controlled Paris radio renewed efforts to convince the French that an Anglo-American assault on the French African empire is imminent, presumably intended to pinch the Axis forces in North Africa from both east and west.

In the past heavy attacks on Malta usually came simultaneously with passage of Axis convoys across the central Mediterranean to Tripolitania.

Rome also claimed three four-engined American bombers near Tobruk Monday.

Flying Fortresses yesterday made one probable hit and numerous near misses on a medium sized Axis ship in Tobruk harbor. Medium bombers started "a particularly large" gasoline fire at Tobruk Sunday night, and other bombers reported a direct hit on an enemy destroyer 50 miles north of Derna. A sinking Italian merchantman was observed in the same vicinity.

Kelly Visits Stabbing Victim In Hospital

Oliver (Ollie) Smith, 35, auxiliary policeman and Washington Post compositor, who was stabbed three times when he sought to quell a disturbance last week, was visited at Sibley Hospital yesterday by Maj. Edward J. Kelly, superintendent of police.

Though Smith is still too weak to be allowed visitors, Kelly was permitted to see him for a few minutes to compliment him for his courage and tenacity. Inspector Harvey G. Callahan and Capt. Robert J. Barrett accompanied Kelly.

Smith was stabbed in front of a beer parlor at First Street and Florida Avenue Northeast.

McKeldin Plans Talk at Rally

Upper Marlboro, Md., Oct. 13 (AP).—Theodore R. McKeldin, Republican gubernatorial candidate, is scheduled to speak tomorrow afternoon at a political rally in the Upper Marlboro Courthouse.

Other addresses will be delivered by Horace Whitworth, Republican candidate for attorney general; John Torvestad, candidate for the House of Representatives on the GOP ticket from the Fifth Congressional District, and county candidates.

A mass meeting is scheduled for the evening at the National Guard Armory in Hyattsville at which McKedlin and party will appear.

Ad Club Unit Meets Today

The first of a series of educational meetings by the advertising study and education committee of the Advertising Club of Washington will be held at 12:30 p. m. today at the Raleigh Hotel.

Beware Coughs from common colds That Hang On

Creomulsion relieves promptly because it goes right to the seat of the trouble to help loosen and expel germ laden phlegm, and aid nature to soothe and heal raw, tender, inflamed bronchial mucous membranes. Tell your druggist to sell you a bottle of Creomulsion with the understanding you must like the way it quickly allays the cough or you are to have your money back.

CREOMULSION for Coughs, Chest Colds, Bronchitis

Stop at AMERICA'S TALLEST HOTEL The MORRISON HOTEL CHICAGO
LEONARD HICKS Managing Director

Postlude

Sally West Commended For Facility

Washington Musical Institute presents Sally West in her Bachelor of Music recital on Monday night in Barker Hall. Program: Sonata in F major (Mozart), Prelude and Fugue in E minor, (Mendelssohn), Nocturne in C minor, Etude in C minor, Fantasia in F minor (Chopin), Concerto in C sharp minor (Rimski-Korsakov).

Already esteemed as a capable young pianist, Sally West gave a good account of her musicianship Monday evening in Barker Hall, where she played a recital in completion of the requirements for the degree of bachelor of music from Washington Musical Institute. Her program, under the circumstances more academic in feature than personal in choice, was noteworthy only for the inclusion of Rimski-Korsakov's rarely exhibited C-sharp minor concerto, in which she had the collaboration of Louis A. Potter at a second piano.

Rimski's Development

This concerto, cast in one-movement form, is an interesting work not only for its compactness and integrated lyrical structure but also for its revelation of a phase in Rimski's development as a composer. The principal theme, strongly Slavic in contour and mode, foreshadows his later preoccupation with the Oriental aspects of Russian music, while his treatment of it varies between a robust originality and a Chopinesque langour.

Miss West began with the F major sonata of Mozart, which she played more in the romantic than in the classical style, with tone colors that the composer may have imagined, but could not evoke from the instrument of his time. This style proved more appropriate in Mendelssohn's E minor prelude and fugue. A Chopin group contained the C minor nocturne, the C minor etude and the F minor fantasia.

Motor Vehicle Inspection Rules Relaxed

Several mechanical requirements for the approval of cars and trucks in the District's annual motor-vehicle inspection were relaxed yesterday by the District Commissioners on recommendation of William A. Van Duzer, director of the Department of Vehicles and Traffic.

According to the director, the various changes were advocated because of a shortage of materials and parts, and modification would not entail lowering of present safety standards, it was said. Indorsement of the new standards was given by the engineers' department traffic committee, which, besides Mr. Van Duzer, includes Assistant Engineer Commissioner Joseph D. Arthur, jr., and Highway Director H. C. Whitehurst.

Operating a car without a speedometer is no longer a violation under the new changes but the station supervisor will be charged with keeping records on each vehicle with a speedometer that is defective, and advise the inspection office accordingly. The new ruling was necessitated because new speedometers are not being made, and facilities for repairing old gauges are busy with war work. The Department said that the new 35-mile an hour speed limit would provide the necessary safety factor in cars not using speedometers.

The various changes, according to the order, do not apply to vehicles licensed under the Public Utilities Commission of the Interstate Commerce Commission, and they will continue to operate under the rigid standards affecting such vehicles.

Clarified by the order was the question of automobile owners donating rubber floor mats to the scrap campaign. One of the changes suggests approval of any vehicle if the floor covering is in good condition and of a "suitable nonabsorbent material." It adds that a commercial vehicle need not "have a floor covering if the floor boards fit snugly."

Only One Rear Light

The directive also permits the operation of a vehicle with one rear light if the car also has a stop light and a tail light. Formerly both rear lights were required.

All commercial vehicles, except vans tractor-trailer combinations and PUC and ICC exceptions can now function with only one reflector as against the two formerly required.

Vehicles in which all doors can be fastened or controlled either by an inside or outside door handle will also be approved.

With an eye to conserving vital war material, the department directed that lack of rubber covering and chromium trim on running boards be sanctioned unless they are so badly broken or rusted as to be hazardous. They also approved broken or distorted fenders as long as they do not obstruct headlight adjustments. The repair of fenders showing small breaks or tears is encouraged by the new code.

Shock Absorbers

Passenger cars using standard I-beam front axle assembly were assured of approval with or without shock absorbers, but vehicles carrying types of independent suspension will be required to have them.

Vehicles with headlight intensity lower than 8000 beam candle power also will pass the inspectors, as against the 4000 previously required. Also unnecessary under the new edict are directional signals on commercial vehicles, with the exception of PUC and ICC licensees.

Any car with one windshield wiper instead of the regulation two is sure to clear the inspection, but the directive states that the one wiper must be on the driver's side.

Va. Christmas Seal Quota Is $214,420

Richmond, Va., Oct. 13 (AP).—Dr. Frank S. Johns, president of the Virginia Tuberculosis Association, announced today that a quota of $214,420.75 has been set for the 1942 Christmas Seal sale in Virginia.

The quota represents an increase of $28,823.37 over the amount Virginians subscribed last year. The national quota is 8 million dollars.

Individual city quotas include: Alexandria, $7,464.96; Fredericksburg, $1,232.45; and Winchester, $2,032.23.

SERVE EMBROS WINE
WITH DINNER
EMBROS PORT OR MUSCATEL
106 YEARS WINE TRADITION
Embros Wine & Liquor Co., Washington, D. C.

PIANOS for RENT
Phone REpublic 6212
Spinets, Consoles, Grands and Small Uprights!
KITT'S 1330 G Street (Middle of Block)

Made especially to relieve 'PERIODIC' FEMALE PAIN
And Help Build Up Red Blood!

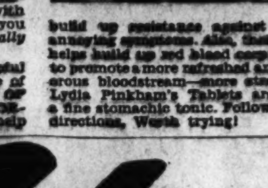

If at such times you, like so many girls and women, feel faint and weak, tired, nervous, suffer cramps, headache, backache, distress of "irregularities", periods of the blues—due to female functional monthly disturbances—try Lydia E. Pinkham's Compound TABLETS (with added iron)—it's one medicine you can buy today that's *made especially for women.*

Pinkham's Tablets are so helpful to relieve such distress because of their soothing effect on ONE OF WOMAN'S MOST IMPORTANT ORGANS. Taken regularly—they help build up resistance against such annoying symptoms. Also, their iron helps build up red blood corpuscles to promote a more refreshed and vigorous bloodstream—more strength. Lydia Pinkham's Tablets are also a fine stomachic tonic. Follow label directions. Worth trying!

Metropolitan Moments . . . . by Wisdom

"I had this built when they began making their Whiskey Sours with Calvert Reserve"

It won't take you long to arrive at the conclusion that the ideal Whiskey Sour is made with Calvert Reserve. For this extra-quality whiskey has a wondrous way *of blending with*—not overpowering—the other ingredients in mixed drinks. And its delectable "soft" flavor is a joy to any palate. Have your next Whiskey Sour made with Calvert Reserve ..."*the choicest you can drink or serve*".

Calvert Distillers Corporation, New York City
Blended Whiskey: 86.8 Proof—65% Grain Neutral Spirits.

You, too, MAY BE ELIGIBLE TO BUY ONE!
—UNDER NEW LIBERALIZED RATIONING RULES

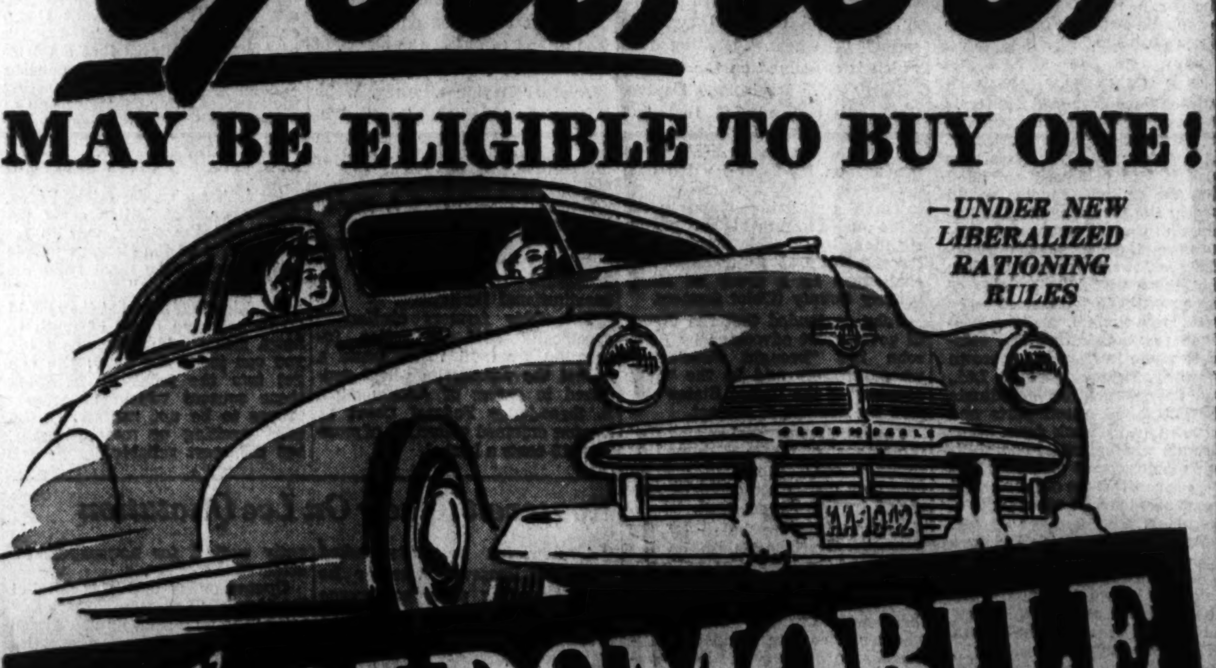

New 1942 OLDSMOBILE

Thousands are and don't know it!

COMEIN NOW! Remember, Uncle Sam says *it's not unpatriotic to buy a new car.* You save money by buying now. You get better selection from today's stocks. Your "trade-in" is worth more. And with a modern new Oldsmobile, with new first-quality tires, you should be all set for the Duration. You may be eligible to buy a new car and don't know it. See us today.

ARE YOU ENGAGED IN ESSENTIAL WORK DIRECTLY OR INDIRECTLY CONNECTED WITH THE WAR EFFORT?

If a new car will help you serve your country better, you surely should be entitled to buy one under the new liberalized rationing rules. The list of "eligibles" includes practically everyone from factory workers to farmers, from doctors to plumbers, from executives to construction workers—who could save time or energy, or do better work with a modern new car. Come in for full information.

OLMSTEAD MOTOR CO., INC. 2000 Wilson Blvd., Arlington, Va.
CAPITOL CADILLAC CO. 1222 22nd St. N.W.
COMMUNITY MOTORS, INC. 4800 Hampden Lane, Bethesda, Md.
PAUL BROS., INC. 5900 Wisc. Ave. N.W.
POHANKA SERVICE 1126 20th St. N.W.
LUSTINE-NICHOLSON MOTOR CO. Hyattsville, Md.
MANN MOTORS, INC. 8120 Ga. Ave, Silver Spring, Md.

New F. F. A. Chapter

Leonardtown, Md., Oct. 13 (AP).—The new Future Farmers of America president at the Calvert County High School is Kenneth Horsman. The other officers who will work with him are: secretary, Guy Hall; treasurer, Howard Bonifant; reporter, Willima Fonner, and watch dog, Page Robinson.

7 P. M. Liquor Curfew Asked by Grand Jury

Snow Hill, Md., Oct. 13 (AP).—The Worcester County grand jury recommended that county-operated liquor dispensaries be closed at 7 p. m. each day instead of 11 p. m. and that the State Legislature pass a law to close all other liquor-selling establishments at 12:30 a. m.

CHICAGO

Maintaining air transportation service here on the home front is one of American Airlines' several war missions. Direct service to Cincinnati, Indianapolis and Chicago; New York, Hartford, Boston; Nashville, Dallas, Ft. Worth, El Paso and Los Angeles. Ticket Office: 813 15th Street, N.W.

Please Phone EARLY for Reservations
EXECUTIVE 2345
For Information, phone Executive 2552

AMERICAN AIRLINES Inc
ROUTE OF THE FLAGSHIPS

★ YOUR DOLLARS CAN FIGHT—BUY WAR BONDS ★

AMUSEMENTS AMUSEMENTS

Today's NEIGHBORHOOD . . . MOVIES

You Can Buy War Bonds and Stamps At Any of WARNER BROS. THEATERS

In Event of Raid Signal Call REpublic 5500

All Time Schedules Given in Warner Bros. Ads Indicate Time Feature Is Presented.

Theaters Having Matinees.

AMBASSADOR 18th & Col. Rd. CO. 5595. 1 P.M. Ray Milland, Betty Field in "ARE HUSBANDS NECESSARY," at 1:40, 3:40 5:40, 7:40, 9:40. Adult Mat. price 30c inc. tax.

BEVERLY 15th and E Sts. N.E. LI. 3300. Mat. 1 P.M. Parking Space Available to Patrons Walter Pidgeon, Greer Garson in "MRS. MINIVER" at 1:30, 4:10, 6:50, 9:30.

CALVERT 2324 Wisc. Ave. N.W. WO. 2345. Mat. 1 P.M. Parking Space Available to Patrons Walter Pidgeon, Greer Garson in "MRS. MINIVER" at 1:30, 4:10, 6:50, 9:30.

CENTRAL 425 9th St. N.W. ME. 2841. Open 9:45 John Carroll, Ruth Hussey in "PIERRE OF THE PLAINS" at 10:00, 12:55, 3:55, 6:55, 9:50. Edward Arnold, Peter Lorre in "CRIME AND PUNISHMENT" at 11:30, 2:30, 5:25, 8:30. Adult Mat price 25c inc. tax. Adult eve. price, 35c inc. tax.

KENNEDY Kennedy Nr. 4th N.W. RA. 6600. Mat. 1 P.M. Parking Space Available to Patrons William Powell, Hedy Lamarr in "CROSSROADS" at 1:35, 3:35, 5:35, 7:30, 9:35.

PENN Pa. Ave. at 7th S.E. FR. 5200. Mat. 1 P.M. Parking Space Available to Patrons Walter Pidgeon, Greer Garson in "MRS. MINIVER" at 1:25, 4:05, 6:45, 9:25.

SHERIDAN Ga. & Sheridan N.W. RA. 2400. Mat. 1 P.M. Gary Cooper, Teresa Wright in "PRIDE OF THE YANKEES" at 1:30, 4:10, 6:55, 9:35. Prices for this picture only Mat. 40c inc. tax. Service men and women 22c inc. tax. Eve. 55c inc. tax. Service men and women 28c, inc. tax. No advance in children's prices.

SILVER Ga. Ave. & Colesville Pike SH. 5500. Mat. 1 P.M. Parking Space Available to Patrons Gary Cooper, Teresa Wright in "PRIDE OF THE YANKEES" at 1:30, 4:10, 6:50, 9:30. Prices for this picture only Mat. 40c inc. tax. Service men and women 22c inc. tax. Eve. 55c inc. tax. Service men and women 28c inc. tax. No advance in children's prices.

TIVOLI 14th & Park Rd. N.W. Col. 1800. Mat. 1 P.M. Walter Pidgeon, Greer Garson in "MRS. MINIVER" at 1:30, 4:10, 6:45, 9:30. Adult Mat. Price 30c inc. tax.

UPTOWN Conn. & Newark N.W. WO. 5400. Mat. 1 P.M. Ilona Massey, Jon Hall in "INVISIBLE AGENT" at 1:00, 2:40, 4:25, 6:05, 7:50, 9:35. Adult Mat. Price 30c inc. tax.

Theaters Having Eve. Performances

APOLLO 624 H St. N.E. FR. 5300. William Powell, Hedy Lamarr in "CROSSROADS." at 6:30, 8:05, 9:45.

AVALON 5612 Conn. Ave. N.W. WO. 2600. Lionel Barrymore, Donna Reed in "CALLING DR. GILLESPIE" at 6:20, 8:00, 9:40.

AVE. GRAND 645 Pa. Ave. S.E. LI. 2404. Barbara Stanwyck, George Brent, Geraldine Fitzgerald in "THE GAY SISTERS" at 7:30, 9:45.

COLONY 4935 Ga. Ave. N.W. GE. 6500. Monty Woolley, Roddy McDowall in "PIED PIPER" at 6:15, 8:00, 9:45.

HOME 1230 C St. N.E. TR. 8188. Johnny Downs, Ann Nagel in "MAD MONSTER" at 6:30, 9:40. Ann Corio, Jack Larue in "SWAMP WOMAN" at 8:10.

SAVOY 3030 14th St. N.W. COL. 4968. Richard Travis, Julie Bishop in "BUSSES ROAR" at 6:45, 8:25, 9:55. "UNUSUAL OCCUPATIONS."

SECO 8244 Ga. Ave., Silver Spring SH. 2540. Parking Space Henry Fonda, Lynn Bari in "MAGNIFICENT DOPE" at 6:30, 10:00. Errol Flynn, Olivia de Havilland in "THEY DIED WITH THEIR BOOTS ON" at 7:40.

TAKOMA 4th & Butternut Sts. GE. 4312. Parking Space Dorothy Lamour, Richard Denning in "BEYOND THE BLUE HORIZON" at 6:35, 8:10, 9:56.

YORK Ga. Ave. & Quebec Pl. N.W. RA. 4400. Joseph Cotten, Dolores Costello in "THE MAGNIFICENT AMBERSONS" at 6:14, 7:50, 9:45.

For Additional Information Phone Theaters Direct

BETHESDA 7719 Wisconsin Ave. Bethesda, Md. WI. 2868 or BR. 9636. Free Parking William Powell, Hedy Lamarr in "CROSSROADS." at 6:25, 8:10, 9:47.

HYATTSVILLE Balto. Blvd. Hyattsville, Md. WA. 9726. Hyatts. 0222. Free Parking Today-Tomorrow at 5, 7:20, 9:45. Greer Garson, Walter Pidgeon in "MRS. MINIVER." No Increase in Prices.

CIRCLE 2105 Pa. Ave. N.W. RE. 0184. Matinees 1 P. M.—Cont. Pat O'Brien, Glen Ford, Evelyn Keyes in "FLIGHT LIEUTENANT." Feature at 1:35, 3:30, 5:25, 7:35, 9:40. Cartoon.

CONGRESS 2931 Nichols Ave. S.E. TR. 8700. Humphrey Bogart and Irene Manning in "THE BIG SHOT."

FAIRLAWN 1342 Good Hope Rd. S.E. Lincoln 0192. Cary Grant, Jean Arthur, Ronald Colman, "THE TALK OF THE TOWN." Complete Shows 6:16 and 8:35.

HIGHLAND 2533 Pa. Ave. S.E. AT. 7311. Lionel Barrymore and Donna Reed in "CALLING DR. GILLESPIE." At 6:15, 8, 9:50. Also Shorts.

GREENBELT Adults 25c Free Parking. Double Feature. Wm. Powell in "KENNEL MURDER CASE" and "VALLEY OF THE SUN." At 7 and 9.

HISER 7414 Wis. Ave., Bethesda, Md. WI. 4848. BRadley 8836. Gary Cooper and Teresa Wright in "PRIDE OF THE YANKEES." At 5, 7:25 and 9:40. Special Prices for This Picture Only—Evenings Adults 55c (inc. tax), Children 22c (inc. tax). Also News and Short Subjects.

LIDO 3227 M St. N.W. MI. [illegible] Double Feature Program. Last Showing Tonight Eleanor Powell and Red Skelton in "SHIP AHOY." Also "AMONG THE LIVING."

DUMBARTON 1349 Wis. Ave. N.W. Mich. 1154. Double Feature Program. Last Showing Tonight. "THIS GUN FOR HIRE." Also "MEXICAN SPITFIRE AT SEA."

ALEX., VA.

REED Phone Alex. 3445. Free Parking Robt. Stack, D. Barrymore, Jon Hall in "EAGLE SQUADRON."

RICHMOND Ph. ALex. 9226 Mat. Daily at 1:30 The Weaver Bros. and Elviry in "THE OLD HOMESTEAD."

ARLINGTON-FALLS CHURCH, VA. Information Phone OXford 1130—F. C. 1565

STATE Ample Free Parking 7 and 9 "MRS. MINIVER" Greer Garson, Walter Pidgeon.

LEE A Treat for the Entire Family 7 and 9 "LADY IN A JAM" Irene Dunne, Patric Knowles, Ralph Bellamy.

WILSON 1729 Wilson Blvd. Phone OX. 1480. 7 and 9. "MRS. MINIVER" Greer Garson, Walter Pidgeon.

ASHTON 3166 Wilson Blvd. Open Daily 1:45 P. M. "CROSSROADS" Hedy Lamarr, William Powell.

BUCKINGHAM Glebe-Perah. Dr. Phone OX. 0444. "MEN OF TEXAS" Robert Stack, Brod Crawford, Jackie Cooper.

ARLINGTON Cor. Pike & S. Fillmore St. OX. 2999 "MISS ANNIE ROONEY" Shirley Temple, Dickie Moore, William Gargan.

BERNHEIMER'S THEATERS

VILLAGE 1307 Rhode Id. Ave. N.E. Phone Mich. 9227. "MRS. MINIVER" Greer Garson, Walter Pidgeon.

NEWTON 12th & Newton Sts. N.E. Phone Mich. 1839. "CROSSROADS" William Powell, Hedy Lamarr.

JESSE 18th nr. Rhode Isl. Ave. N.E. Phone DUpont 9861 Double Feature. "THE BIG SHOT" Humphrey Bogart, Irene Manning. "DRUMS OF THE CONGO" Stuart Erwin, Ona Munson.

SYLVAN First and R. I. Ave. N.W. Phone North 9689. Double Feature. "JACKASS MAIL" Wallace Beery, Marjorie Main. "The Man Who Wouldn't Die" Lloyd Nolan, Marjorie Weaver.

ACADEMY 535 8th St. S.E. LI. 9616 "REMEMBER THE DAY" Claudette Colbert, John Payne. "GRAND CENTRAL MURDER" Van Heflin, Patrick Dane.

ROBB AND BURKA THEATERS

STANTON 6th and C Sts. N.E. Lincoln 5347 Double Feature. "LADY IN A JAM" Irene Dunne, Patric Knowles. "CASTLE IN THE DESERT" Sidney Toler, Arleen Whelan.

APEX 48th St. and Mass. Ave. N.W. Phone WOodley 4600. Today Only. "CALLING DR. GILLESPIE" with Lionel Barrymore and Philip Dorn. Special Added Attraction—See "KRAKATOA," the screen's most Spectacular Sensation. Doors open at 6:15. Feature at 7:31, 9:34.

ATLAS 1331 H St. N.E. AT. 8300 Shows Continuous 1 to 11 P. M. Double Feature Program. "BEYOND THE BLUE HORIZON" with D. Lamour and R. Denning. Plus "HAYFOOT" with William Tracy.

PRINCESS 1119 H St. N.E. TR. 9200 Continuous 1 to 11 P. M. Double Feature Program. "KID GLOVE KILLER" with Marshall Hunt and Van Heflin. Plus "ALL THAT MONEY CAN BUY" with Anne Shirley and Walter Huston.

Washington's Newest Theatre

SENATOR Minn. Ave. at Benning Rd. N.E. TR. 2600 Revival Night Doors open at 6:00. "WUTHERING HEIGHTS" with L. Olivier and M. Oberon. At 6:17 Only. Also "THEY MET IN BOMBAY" with Clark Gable and Rosalind Russell. At 6:15 and 9:47.

BUY YOUR BONDS AND STAMPS AT ANY LOCAL THEATER

Joe Louis' Creditors Will Force Him to Fight

D. C. Elevens Hampered by Indoor Work

This Morning

—With Shirley Povich

There is some confusion now about the site of the Army-Navy football game. The Office of Defense Transportation may not look kindly on the fact that 42 special trains were put into service last year to take fans to the service game in Philadelphia. There is talk of moving the game to New York.

POVICH

Why not Washington? If ever a contest of any type belong to Washington, it is the Army-Navy football game. Here the game would be in its natural locale, amid the glitter that only Washington can provide. There would be no transportation problem. Washington's bloated population would buy out the park. Yearly there has been an exodus of 10,000 Washingtonians to the Philadelphia game. Washington could see it in its own backyard.

The Army-Navy game would take a financial rap, but that doesn't seem to be an important item. The Philadelphia Stadium seats 104,000 for the game compared to the 38,000 who could get into Griffith Stadium, but if one of the goals was to take the strain off the transportation system, that smaller crowd seems to be the answer.

Lieut. Col. Biff Jones, director of athletics at West Point, said the other day that he wasn't certain the game would be played in Philadelphia. "If the Office of Transportation asks us to move it, of course, we'll move it," he said. "We're willing to play it anywhere."

New York immediately put in a bid for the game, pointing out that it would impose no great burden on city transportation. Yankee Stadium on the subway could house 70,000 fans, or the Polo Grounds could accommodate 60,000. Besides, there was the disadvantage of playing in Philadelphia even after the fans got to that town. The big Philly Stadium is a modified sleeper jump from downtown, necessitating special bus and taxi service.

But New York doesn't seem to have as good a claim to the game as Washington despite its greater seating capacities. Here, in the Capital, the stadium is virtually downtown, within easy reach by streetcar. And the setting here, with its military and naval gold braid within easy call, would seem more fitting. Here is the fountain head of our war effort. The Naval and Military Academies playing in Washington would reflect it.

There has been no disposition to call off the Army-Navy game, even as last year's Rose Bowl game was canceled on the Pacific Coast. The Nation in the tenth month of war has not permitted itself to be panicked to the extent of clamping down on its traditional sports events. Last Saturday, crowds of 50,000 turned out for football. There were 30,000 at the Belmont races to watch Alsab and Whirlaway. But the biggest crowd of the day was the 75,000 who were watching a soccer match in London where the war is now a three-year story.

Navy, whose turn it is to be the home team for the Army game, has given little thought to any transfer of the contest from Philadelphia. Captain Perry, Annapolis graduate-manager of athletics, said yesterday, "We are assuming that the game will be played in Philadelphia on November 28, where we originally scheduled." He added, though, that any request from the ODT would, of course, be respected. Like Major Jones, Captain Perry declared, "We would play the game anywhere the Office of Defense Transportation asked."

Wherever the game is played, the evidence now is that it will be strictly a local audience, and therein Washington has another claim on the game. It has never been staged here, in contrast to the numerous times it has been played in Philadelphia and New York. Chicago, too, has been host to the Army-Navy game. Somehow Washington has been ignored. 'Tain't right.

Joe Louis' short-lived abdication of the heavyweight boxing throne was featured by his statement that his fighting days were over. Even before he retracted it, that declaration wasn't receiving much credence from men who know heavyweight champions best.

Gene Tunney is the only man who ever said he was retiring as a heavyweight champion and made it stick. Tunney, incidentally, is the only man among 'em who married an heiress, which might have been helpful in making his resolve.

Since Jim Corbett, every man who has held the heavyweight championship has tried a come-back. Jim Jeffries came out of retirement to get knocked out by Jack Johnson. After he lost the title to Willard, Johnson continued to fight for years. Willard said he was through after Dempsey beat him, but four years later he was still fighting. Dempsey tried a come-back six years after he lost the title to Tunney. Sharkey, Schmeling, Carnera and Max Baer didn't retire after losing their titles.

Louis would have felt the urge to come back to the ring, too, after the war, we think. He would have missed the big dough, in big lumps. And perhaps the adulation, too. Only when those two items aren't forthcoming is the yearning for them the greater.

On the Line

—With CONSIDINE

New York, Oct. 13.—Sportin' around:

Out of their storm cellars are pouring a surprising number of Yankee fans who have all adjudged as a personal affront the letter printed here recently from a Brooklyn fan charging the Yanks with bonehead baseball in the series. Our Brooklyn man, a Mr. Carver, also said "the Yanks have been overrated for years."

CONSIDINE

Excerpts from rebuttals: "He'd have to live in Brooklyn, to think like that" . . . "I suppose only lack of time and space prevented Mr. Carver from developing the theory that the 1942 series proved that Babe Ruth really wasn't a home-run hitter and that Miller Huggins was a lousy manager" . . . "All that guy proved was that he can write" . . . "From 1936 through 1941 the Yankees played in five series, won 20 games and lost four for a percentage of .833. American League opposition may have been soft, as Carver states, but it was never that soft."

Lieut. Col. Biff Jones, West Point sports boss, tells us that he watched his boy play football for the first time recently. Young Lawrence Jones is a plebe at the Point. His team was playing Fort Totten and had a lead, 9-6. But just at the wrong moment, Young Jones, playing center, passed one far over the head of the would-be kicker. It lead to the other team's winning touchdown and the boy was pretty downcast after the game.

Biff tried to give him an out by saying, "Well, son, that opposing guard must have been putting a lot of pressure on you." The kid looked his old man in the eye and said, "No, he wasn't, dad. I did just two things wrong. I snapped the ball on the wrong signal and snapped it over my kicker's head." Made Biff feel mighty proud.

If California racing comes back fully, with its big purses, we expect Alsab to go on and break the seemingly imperishable winnings mark of Whirlaway. The Calumet Stable hasn't said so, but we suspect that Whirly will be retired at the end of this season. Calumet has a tremendous breeding establishment at Lexington, Ky., and is interested in perpetuating Whirly's strain. Alsab, who has already won $330,000, plus, with a chunk of his 3-year-old career left, probably will race on and on. He is "It" in Mr. Albert Sabath's one-horse stable. And certainly he is a glutton for punishment.

That was a grand piece on Frank Sinkwich, by Ed Danforth, in the SEPost . . . Georgetown Unive sity's Rev. Father Kehoe, S. J., came up with a fine idea when he offered a $25 war bond to any fan who returned a football kicked into the stands at Georgetown games. It is a precedent which should be followed throughout the country . . . A soldier writes me a V-letter all the way from Australia to tell me I'm a bum for saying Notre Dame has a good team.

Sammy Baugh personally has beaten the Philadelphia Eagles in that team's last three games against the Redskins . . . Greasy Neale, Philly coach, believes the Redskins and Dodgers will battle it out for the dubious right to meet the Bears in this year's pro play-off . . . Tulsa Tommy Thompson, Eagles' passing star, has sight in only one eye.

Clark Griffith does his new Washington Manager, Ossie Bluege, a disservice by predicting he'll be "fiery." That's like Powell Crosley rushing into print to say that Bill McKechnie will be an umpire-baiter and fan-fighter next season . . . Arthur Lupe, of Hartford, Conn., suggests that buckets be placed near the box-offices of movie houses and sports places, to catch the shower of pennies in change, for war relief.

We got some tough queries after the series. That old betting fool, A, bet B that the Cards would win four straight. Can A collect? Here's another: At a big defense plant the public address system roared "The score is tied 3-3 at the end of the eighth inning." That was in the second game. Bets were then made on the Yanks, but the bettors learned the next day that the Cards were leading, 4-3, at the end of the eighth. Must they pay off?

Damfino, do you?

G. W. Squad Gets Boost In Morale

Colonials' Attitude Improves as Drills For Furman Go On; Hagerty Is Worried

Unable to do much practicing in hip boots, Washington's collegiate gridmen went indoors yesterday and spent several hours running through plays and setting up defenses for rigorous engagements this weekend.

At Georgetown and Maryland, which are unbeaten and untied in three games apiece this season, the tempo remained about the same. But at George Washington, loser of its first game to The Citadel last week, there was a noticeable change in the attitude of players as work for a Friday meeting with Furman here progressed.

From the despondent gang which came back from Charleston, S. C., a 14-2 victim because it lacked a little more punch, the Colonials were returning to the high-spirited club which walked over Western Maryland and Richmond. Coach Johnny Baker noticed the improvement, one he had expected from his youthful squad.

Another hopeful note was the fact that few serious injuries mark the squad. There are bruises aplenty, chief of which were on Jimmy Graham's leg and foot, but the only real damage noted was to Don McNary's hip. The towering end may miss much of the Furman clash, but his loss will be lessened by the return of Al Romasco, senior wingman, to the fold.

Despite its limited squad of 22 players, Coach Baker anticipates a tough time stopping Furman's offense. In five years it has gone scoreless only three times.

Hoya Coach Worries About His Offense

Georgetown's Coach Jack Hagerty also spent much of his afternoon indoors worrying about the offensive power of Saturday night's foe. Auburn's powerhouse rolled up 264 yards from scrimmage to Florida's 146 last week and, although it didn't pack the final punch to put the ball over for a score, the figures indicate Georgetown's line will face a stiff test.

The Plainsmen just missed getting a tie with Florida, and maybe a win, when Clarence Harkins' pass rolled off Charley Finney's finger-

See COLLEGES, Page 12, Col. 4

Lower Potomac Reported Full Of Trout, Rock

By the Associated Press

Leonardtown, Md., Oct. 13.—Here's good news for fishermen who like lower Potomac waters for their sport.

Judge Harry M. Jones, chief judge of the St. Marys County Orphan's Court, reported today the waters were teeming with millions of trout and rock.

"It's the first time in years I have seen the river so full of fish and anxious to be caught. There are plenty of fish for everyone who can find the time to go fishing, and the weather is just right."

Judge Jones, an old Izaak Walton fan, said fishermen trolling or using hand lines were landing not less than 80 and often as many as 200 fish in a few hours. They're whoppers, too, trout running from 1 to 7 pounds and rock from 1 to 15 pounds.

'Nice, Sweet G. W., G. U., Terps,' Says Post Sports Editor

By the Associated Press

Fayetteville, Ark., Oct. 13.—Sports Editor Bob Wimberly of the Northwest Arkansas Times reported today that a group he described as members of the Arkansas football team shaved his head and doused his arms and legs with oil of cloves last night. Wimberly said it was done in apparent resentment at comments he made on the team's extended losing streak.

Arkansas lost its twelfth straight Southwest Conference game to Baylor here Saturday and Wimberly, a university student who also serves as sports editor of the semi-weekly Arkansas Traveler, student publication, commented in the daily paper that the game looked like a contest for the conference cellar.

Wimberly said about 30 members of the squad participated in the "hazing" but added that he did not intend to press charges.

"I just hope they show the same determination of attack in their gridiron battle against the Texas Longhorns this week," he grinned.

Chalky Wright Wins By K. O. Over Cuebas

Hartford, Conn., Oct. 13 (U.P.).—Chalky Wright, 129½, world featherweight champion, tonight knocked out Carlos "No-No" Cuebas, 127, Puerto Rico, in the fourth round of a scheduled 10-round nontitle bout here before 3000 fans.

The Southworths, Father and Son, Talk Baseball

Associated Press WIREPHOTO

After leading the St. Louis Cardinals to the World Series crown, Manager Billy Southworth (left) is spending a few days with his bomber pilot son in Bangor, Me. Lieutenant Billy, jr., was a star minor league player before entering the air force

Card Manager Sees Baseball 'Falling Off'

By the Associated Press

Bangor, Me., Oct. 13.—Billy Southworth, manager of the world champion St. Louis Cardinals, declared today his Cards would be right up there again in 1943 in a league in which the playing standards will be noticeably lower because of the drafting or enlistment of many stars.

Interviewed while visiting his son, Capt. Billy Southworth, jr., of the Army air force, the St. Louis manager said he believed the losses would be spread fairly evenly over the major league teams, so that the less expert play would be more apparent to the experts than to the average fan.

Southworth predicted the clubs would find enough replacements among the married or otherwise deferred players to fill all the vacancies caused by men being called to service, adding, "and the country wants baseball continued."

How about the Cards next year? Southworth said he didn't make predictions—and hadn't for a long time—but added that "my club will be another young ball club next year. We have plenty of replacements. We will be up there, but I do not dare say how far up."

Buck Coach Bemoans Team's No. 1 Rating

'We Have Been Put on the Spot, Says Brown; Ohio State Ranked Tops in Nation-Wide Poll

By Fritz Howell

Associated Press Sports Writer

Columbus, Ohio, Oct. 13.—"Kinda silly, isn't it?"

That was Coach Paul E. Brown's reaction today as 91 sports writers, participating in the year's first Associated Press football poll, voted Ohio State's Bucks the No. 1 team in the land.

"Very definitely," Brown moaned, "we have been put on the spot. We have beaten three teams (Fort Knox, Indiana and Southern California) who, between them, have been able to win two and tie one out of nine starts.

"If that makes us the best team in the country, then I guess we're it. But, so far as I can figure, the only way we're the top team is in attendance. In three games we've drawn 127,218 fans, but that doesn't mean a thing when it comes to making touchdowns."

Boys Are On Spot

The youthful mentor, just two years out of the high-school ranks, declared the top-flight designation would work a hardship on his boys.

"Every coach we meet from now on will come here with tears in his

See OHIO, Page 12, Col. 3

Joe Wants One Fight at a Time

Associated Press WIREPHOTO

While the controversy about whether he has or has not quit the ring rages, Joe Louis yesterday stepped off a plane in Burbank, Calif., with the remark, "The only fightin' I'm thinkin' about right now is in the Army." Sergeant Joe is on a two-week furlough

MacPhail Resigns Board At Brooklyn

By the Associated Press

Brooklyn, Oct. 13.—The Brooklyn Baseball Club announced today that Lieut. Col. L. S. (Larry) MacPhail had added his resignation as a member of the board of directors to his previous withdrawal as president and general manager of the Dodgers.

The following statement, telephoned by MacPhail from Washington, was released without comment:

"After I resigned as president I was asked by the board of directors to recommend plans, procedure and personnel for 1943. This I did.

"I also agreed at their request to continue temporarily, and without compensation of any kind, as a director. This I think was a mistake for many reasons.

"I have therefore asked that my resignation as a director be effective immediately.'

James Mulvey, a vice president of the club and spokesman for the board of directors, said the resignation was received with deep regret but with the full knowledge of the pressure of MacPhail's Army duties and would be accepted.

He added the board had been giving consideration to applicants for the vacancy, but had reached no conclusions.

Eastern Ice Loop Reduced To Eight Clubs

By the Associated Press

New York, Oct. 13.—By combining the strongest forces of New York's Metropolitan amateur loop with the survivors of last year's circuit, the Eastern Amateur Hockey League again will operate as an eight-club outfit for the 1942-43 season, League President Tom Lockhart said today.

Four of last year's clubs have withdrawn from the Eastern League. In addition to River Vale, N. J., and Johnstown, Pa., which dropped out some time ago, the Baltimore Orioles and Washington Eagles were granted permission at a league meeting last Sunday to suspend operations for a year because of transportation and player problems.

Philadelphia Gets Franchise

Atlantic City, which lost its home rink when the Army took over Convention Hall there, has shifted its operations to Philadelphia. The club will be known as the Philadelphia Falcons, and Peter Tyrrell, who ran Philadelphia's American League professional team last year, will serve as business manager. Redvers McKenzie again will coach the club.

Other clubs in the circuit will be the New York Rovers and Boston Olympics, both members last year; the Curtis Bay Cutters, representing the United States Coast Guard; the Manhattan Arrows, Jamaica Hawks and Sands Point Tigers, former Metropolitan League teams, and the Army Torpedoes, sponsored by a Brooklyn manufacturing concern. The Coast Guard will play its home games in Baltimore.

The season will open at Philadelphia, October 31; Boston, November 13, and New York, November 14. It will close March 14. The schedule calls for Boston, The Rovers, Philadelphia and the Coast Guard to play six-game home-and-home series and for the former Met League clubs and the Army team to engage in similar series. Each, in turn, will play the members of the other group twice at home and twice away.

Champion Still Owes $217,000

U. S. Treasury Holds Income Tax Bill for $117,000 in Addition To Other Obligations

By Edward W. Cochrane

International News Service Staff Writer

New York, Oct. 13.—Undoubtedly Sergt. Josephus Louis would like to retire from the ring when he is honorably discharged from Uncle Sam's Army after the war, but when he mentioned that he would like to quit, he overlooked one quite important item—his creditors.

The said creditors, with one exception, leaped to telephones like a pack of hungry hounds after a hunk of raw meat, when they heard the announcement, and changed the sergeant's mind before he had a chance to think twice. Yes sir, he'll fight—at least until said creditors are satisfied.

The one creditor who paid no attention to the remark by Louis that he was tired of the training grind and might be too old to fight after the war, is Uncle Sam, the gent for whom Josephus is shuffling along at the moment with a rifle on his shoulder and a pack on his back. Of course Uncle Sam doesn't care how Joe gets the $117,000 he says he owes in income tax, just so he gets it.

Two Claim Some $100,000

Mike Jacobs, promoter and the gent who actually guided Joe through his championship career, and John Roxborough, one of Joe's two managers, are the creditors who pounced on Joe like a flock of flies on preserves at a church picnic.

You see, there has been some financial chatter in the public print the past few months. It would not look good to make that look like idle talk. Not in view of the fact that an attempt was made to get Uncle Sam to let Joe out of the Army long enough on one occasion to fight so he could get $117,000 with which to pay income tax and again so he could collect about $100,000 with which to pay Jacobs and Roxborough amounts he admitted he owes them.

What About His Debts?

If he retires, just what is he to do about such debts?

Shrewd boxing minds like those of the promoter and manager have answered that question by informing Joe that he still is champion and will defend his title after the war or during the war, if Uncle Sam allows him to do so.

So Joseph says he was misunderstood, misquoted and misrepresented. The truth is that this notion of retiring just misfired because he forgot, at least for that split second that he ran for a train with a reporter at his elbow, the fact that he owes quite a sum of money. He owes plenty if one is to credit all the statement on that subject that have found their way into the public prints for the express purpose of getting Joe into a ring again with Billy the Kid Conn, now a corporal in the Army.

Of course, Joe's threat of retirement, if made, could not be taken seriously anyway. It is easier to get large hunks of cash with which to pay his debts by exhibiting his padded knuckles for the entertainment of the populace than to drive a truck.

Likes His Easy Living

The world heavyweight champion has been lolling in the lap of luxury too long to decide all of a sudden that he wants to earn his money the hard way. Also, he couldn't earn enough. He likes his golf, his horses and his country estate near Detroit, not to mention fat pork chops and yellow yams, too well to

See LOUIS, Page 12, Col. 1

From the Bulletin Board:

Rickey Still Has Inside Track on Job at Brooklyn

By Paul Scheffels

United Press Staff Correspondent

New York, Oct. 13.—The first edition of baseball's off-season bulletin board:

Cardinals—Hot tip has Bill Walsingham, jr., nephew of President Sam Breadon, or Eddie Dyer, manager of Columbus club, ready to replace Branch Rickey.

Yankees—To lose Phil Rizzuto, Buddy Hassett, Bill Dickey, Red Ruffing, Joe Gordon and Atley Donald to the services. Red Rolfe goes to Yale as coach. Talk of a deal for former Cleveland First Baseman Hal Trosky.

Dodgers—No fresh angle on new front - office man or manager. Branch Rickey still has inside track for MacPhail's old job and not until his appointment will replacement for Leo Durocher be chosen if Leo quits for the Navy.

Red Sox—Only need another outfielder to replace Ted Williams.

Giants—Manager Mel Ott bidding for some pitchers and a new third baseman and may get them from Jersey City farm club.

Browns—May not return to Florida next year for spring training. Plan to condition club nearer home because of transportation difficulties.

Reds—.231 batting mark for '42 will stand as lowest in league since 1910. Ready to trade any man on club for two hard-hitting outfielders.

Indians—Out of the race almost before it started, Cleveland suffered big drop in attendance. Manager Lou Boudreau says "real" rebuilding job will make them a contender.

Pirates—List two promising newcomers in southpaw Outfielder Frank Colman and Pitcher Jack Hallett, both from International League.

Tigers—Manager Del Baker may

See BASEBALL, Page 12, Col. 3

Star Copy Romps to Victory in Bolivar Purse at Laurel

Wait a Bit And Coosa Are Beaten

By Walter Haight

A Staff Correspondent

Laurel, Md., Oct. 13.—H. P. Metcalf's Star Copy, the lone filly in a field of five, continued to show her liking for the Laurel track by scoring an easy victory in the Bolivar Purse, outstanding event on the Tuesday program. In making i ttwo straight triumphs, the 3-year-old daughter of Trace Call came to the wire two lengths in front of Wait a Bit, owned by William Zeigler, jr. Third money went to C. T. Chenery's Coosa, two and a half lengths farther back.

The winner was operating in the role of favorite and returned a $4.10 mutuel while running the mile and a sixteenth in 1:46 over a slow track. Jockey Ferril Zufelt put up the winning ride. Only 5,000 customers reported.

Star Copy was always a forward factor in the field of five. She was forced wide at the first turn when Fair Crystal crowded horses while going through on the inside Fair Crystal took the top entering the backstretch, but Zufelt had dead aim on the pacemaking colt. When asked, Star Copy took command. Fair Crystal stopped and Wait a Bit made a mild move. In the straighaway, however, Star Copy drew out gradually and was being taken in hand at the end.

A. C. Ernst's Alohort found the slow track to his liking and came through with a stretch rush that carried him to a two-length victory over E. K. Bryson's Marksman in the fourth race. The latter was four lengths in front of Cherrydale at the conclusion of the sprint of 6 furlongs. Jockey Al Schmidl rode the winner, an $11.50 shot, and the 3-year-old colt hung up time of 1:12 3-5, excellent under the conditions. Only six competed.

The daily double paid $340.50. Gloryland, owned by Mrs. George Brown, jr., wife of one of the stewards here, got up to take a nose verdict in a field of a dozen juvenile maidens in the first race. Mrs. Chester A. Lyon's Gallant Mowlee was second, with Mrs. J. H. Watters' Alpine King third. Gloryland paid $13.60 in her own right.

The big punch in the double was provided by the Lavann Stable's Say Judge, a 6-year-old, who turned a flip-flop. In his previous race Say Judge failed to run enough to keep himself warm. Today, however, he came from far back along the rail and was a driving winner by three parts of a length over the White Hall Plantation's Chaldar. R. M. Jerman's Guerrilla was third in this group of 12. Say Judge, ridden by Jockey Johnny Breen, paid $85.60.

Keeneland

Entries

By the Associated Press

FIRST RACE—Five and one-half furlongs; purse, $900; special weights; for maiden 2-year-olds.

*Blue M'light	109	Theresa Gil	114
Evaporate	114	Matel	114
*Mighty Gay	109	Heel Call	114
Total	114	Lucille Dee	114
Shifting Wild	114	Sun Jesting	114
Lady Cabo	114		

SECOND RACE—Six furlongs; purse, $800; claiming; for 3-year-olds and upward.

Bagaseen	113	*Pure Briar	105
Star Kee	115	Star Whiz	110
*Gala Grip	102	Norsweep	110
*The Anvil	110	Chance Ann	107
Hometown	107	*Curiosa	105
*Town Clock	105	Leila D.	112
*My Echo	113	Gay Kit	107
*Home Again	113		

THIRD RACE—Six furlongs; purse, $800; claiming; for 3-year-olds and upward.

Chance Tea	115	Dance Around	107
Joss Stick	115	Call To Colors	115
*Point High	105	*Canigo	113
Unquote	115	Belle Tara	107
*Mr. Sam	108	*Brutus	110
*Miss Persel	110	*Hard Biscuit	107
*Swell Chance	113	Perhobo	107
Epola	110		

FOURTH RACE—One and one-sixteenth miles; purse, $1000; claiming; for 3-year-olds and upward.

Red Cin	108	Fay Wood	108
Ubiquitous	107	Dungeon	114
Inscolad	114	*Pet	106

FIFTH RACE—Six furlongs; purse, $900; claiming; for 2-year-olds.

Active	114	Cathy	111
Hugabit	109	Valdina Vicar	106
Sashay Moon	112	Beth B.	113
Hughie L.	114	Black Skimmer	109
*Mighty Lucky	106	Camp's First	109
Chance Grey	112	Wild Harp	116

SIXTH RACE—Six furlongs; purse, $800; claiming; for 3-year-olds and upward.

Aridisical	108	Study Period	113
Agricole	116	Lady Sponsor	105
*Remembering	106	Valdina Host	111
Ted D.	108		

SEVENTH RACE—One and one-sixteenth miles; purse, $800; claiming; for 4-year-olds and upward.

Alca	113	*Milk Punch	108
Chance Star	113	Knightfors	113
Flying Donna	110	Lydia K.	110
*Stears	108	Betty's Bobby	116
Commencement	108	Old Main Road	113
Much Gusto	116	Ho Down	113
*Thos	108	*Nijinsky	111

*Apprentice allowance claimed.

Results

FIRST RACE—Six furlongs; purse, $900; special weights; maidens; for 2-year-olds.
War Gleam, 110 (Gorman) 6.20 4.80 3.40
Gothic, 115 (Bodiou) 7.40 5.00
Fire Kabo, 115 (Adams) 3.00
Cideam, Fair Tip, *Our Boy, *Borsch, Rock Call, Real Man, Okabena, Valdina Pharo, *Big Boss also ran. Time, 1:16 3-5
*Field

SECOND RACE—Six furlongs; purse, $800; claiming; for 2-year-olds.
Lucky Maid, 108 (Gorman) 15.80 8.40 5.80
Forevic, 118 (Littrell) 11.20 7.40
Balmand, 114 (Farrell) 4.20
Red Native, War Wise, *Cadet George, Florizan Sam, Air Beauty, *Miss Disical, *Heltran, Chance Cross, Termite also ran. Time, 1:15 3-5.
*Field.

THIRD RACE—Six furlongs; purse, $800; claiming; for 3-year-olds and upward.
Winamac, 114 (Scurlock) 11.00 6.20 4.80
Royal Martha, 108 (McCombs) 23.20 13.00
Busty Gold, 112 (Basham) 5.00
Lady Romery, Linger On, Yar, Talked About, Mad Witch, Mother's Girl, Anna Covell also ran. Time, 1:13 4-5.

FOURTH RACE—Six furlongs; purse, $1000; allowances; for 2-year-olds.
Valdina Sol, 114 (Clark) 6.80 4.60 3.20
Amber Light, 114 (F.A.Smith) 11.80 5.00
Fair Weather, 115 (Bodiou) 2.80
Lady Sallie, Trustee, Short Life, Tellmenow also ran. Time, 1:15 1-5.

FIFTH RACE—One and one-sixteenth miles; purse, $2000; allowances; for 3-year-olds and upward.
Technician, 114 (Scurlock) 11.00 4.80 3.60
Moscow II, 114 (Wielander) 4.00 3.20
Gramps, 107 (Gorman) 3.20
Daily Trouble, Cadmium, Exploded also ran. Time, 1:46 4-5.

SIXTH RACE—One and one-sixteenth miles; purse, $800; claiming; for 3-year-olds.
Transformer, 110 (F.Smith) 6.60 5.00 3.60
Pittistraw, 105 (Basham) 21.20 10.00
More Refined, 107 (Farrell) 8.60
Workshop, Season Call, Drollon, Silk Yarn, Surprise Party, Avachance, My Myri also ran. Time, 1:49 1-5.

SEVENTH RACE—One and one-sixteenth miles; purse, $800; claiming; for 4-year-olds and upward.
Bayport, 112 (Scurlock) 28.80 14.20 9.80
Surgeon Dick, 109 (Duhon) 9.80 6.80
Kitche Manitou, 102 (Hust) 4.60
Mythical King, Gourmet, Sweep Through, Searcy, Agnes S., Opelika, Eyes also ran. Time, 1:49.

Laurel Race Charts

TUESDAY, OCTOBER 13, 1942.

By Walter Haight.

TRACK SLOW.

FIRST RACE—Six furlongs (chute). Purse, $1000; claiming. For maiden 2-year-olds. Start good. Won driving; place same. Went to post at 2:05. Off at 2:05½. Winner, Mrs. G. Brown, jr.'s b. g. (2) by Kerry Patch—Dance. Trained by J. Y. Christmas. Value to winner, $700; second, $150; third, $100; fourth, $50. Time, 1:15⅗.

Horses	Jockeys	Wgt.	Post	St.	¼	½	Str.	Fin.	Straight
GLORYLAND	(Young)	118	6	3	3hd	3^1	1hd	1ns	$5.80
GALLANT MOWLEE	(Gilbert)	118	5	5	2^1	1nk	2½	2^1½	†2.65
ALPINE KING	(Keiper)	118	8	6	5^1	5nk	4^1	3^3	46.95
BRIARCHAL	(Trent)	110	10	2	6^3	4hd	5nk	4^3½	2.20
LALAGE	(Erickson)	110	11	1	4^1	6^2	6^2	5^2	85.40
HAND ME DOWN	(Scocca)	118	4	4	1hd	2^1½	3^1	6^3	7.50
MACANT	(Howell)	115	9	11	9½	10^1	8nk	7^1½	†
GOLDEN BABE	(Breen)	115	1	7	7^1	9nk	9½	8nk	63.65
ATTACHE	(Boyle)	118	2	8	10^2	8^2	7nk	9^2	4.80
NELLIE MOWLEE	(Napier)	115	3	12	8nk	7^2	10^2	10^4	26.70
COMPACTA	(DeCamillis)	115	7	9	11^4	11^4	11^10	11^12	133.25
BRITISH KNIGHT	(R.Kirk)	113	12	10	12	12	12	12	211.90

Two-dollar mutuels paid—GLORYLAND, $13.60, $5.80, $4.60; GALLANT MOWLEE (entry), $3.70, $3.00; ALPINE KING, $15.20.

GLORYLAND, in first flight from start, responded gamely when placed to vigorous handling and disposed of GALLANT MOWLEE in concluding strides. GALLANT MOWLEE set and forced pace with HAND ME DOWN, shook off latter and barely failed to resist winner while hard urged. ALPINE KING was well placed from start, came wide in stretch and closed willingly in center of track. BRIARCHAL rallied mildly after sluggish beginning.

SECOND RACE—One and one-quarter miles. Purse, $1100; claiming. For 4-year-olds and upward. Start good. Won driving; place same. Went to post at 2:34½. Off at once. Winner, Lavann Stable's b. g. (6) by Zacaweista or Judge Hay—I Say. Trained by W. H. Brooks. Value to winner, $800; second, $150; third, $100; fourth, $50. Time, 2:08.

Horses	Jockeys	Wgt.	Post	St.	¼	½	¾	Str.	Fin.	Straight
SAY JUDGE	(Breen)	112	7	11	11^4	5^1	2hd	2½	1¾	$41.80
CHALDAR	(Howell)	112	6	5	1hd	1^1½	1^1	1½	2^1	10.10
GUERRILLA	(Schmidl)	112	11	6	3nk	2nk	3^1	3^2	3^1	7.30
EIGHT ROLLS	(Sisto)	112	9	12	8^14	6^2	6½	6^1½	4^1	4.25
ROSE ANITA	(Young)	110	2	1	2^1	3^1½	4nk	4hd	5^2	3.90
SUPREME FLAG	(Root)	112	5	7	6½	4^1	5^1½	5nk	6nk	53.85
HOPTOWN LASS	(Mora)	109	12	10	9nk	8^1½	8^4	8^4	7^3	2.95
MO	(Ramirez)	109	10	9	7^2	7hd	7nk	7hd	8^4	23.10
BEN GRIFFITH	(Rudert)	107	3	3	10½	11^4	10½	9^2	9^4	96.30
PART ONE	(Balzaretti)	112	1	2	4^1½	9½	9hd	10^2	10^5	38.80
YANKEE LAD	(Crawford)	113	4	4	5nk	10^1	11^5	11^4	11^6	6.10
ARTISTSCOPE	(Remerscheid)	112	8	8	12	12	12	12	12	300.40

Two-dollar mutuels paid—SAY JUDGE, $85.60, $28.80, $13.70; CHALDAR, $14.90, $9.70; GUERRILLA, $8.10.

SAY JUDGE, slow to begin, improved position steadily on inside, responded when placed to pressure and wore down CHALDAR to win going away. CHALDAR raced ROSE ANITA into defeat to take clear lead and fought it out willingly. GUERRILLA raced in first flight from start and hung in final drive. EIGHT ROLLS closed some ground.

Daily Double, GLORYLAND and SAY JUDGE, Paid $340.50

THIRD RACE—Six furlongs (chute). Purse, $1200; allowances. For 2-year-olds. Start good. Won easily; place driving. Went to post at 3:01. Off at 3:01½. Winner, C. T. Chenery's br. g. (2) by Bright Knight—Rock Haven. Trained by T. M. Waller. Value to winner, $850; second, $200; third, $100; fourth, $50. Time, 1:13⅗.

Horses	Jockeys	Wgt.	Post	St.	¼	½	Str.	Fin.	Straight
ROCK KNIGHT	(Zufelt)	112	4	1	1hd	1^1½	2^2	1^1½	$3.35
CAMPTOWN	(Breen)	109	8	3	3^1½	2½	1hd	2^1½	14.20
ALACYON	(Schmidl)	112	2	6	5^4	4^1	3nk	3^2	†4.10
ALCOSUN	(Calvert)	109	7	5	4nk	5^4	5^2	4^1	†
TWEEDY	(Nodarse)	112	1	2	2^1	3^1	4^2	5nk	1.25
GAY LEGEND	(Mojena)	112½	5	7	7^2	6nk	6^2	6^4	18.30
WAR COMMANDER	(Erickson)	104	6	4	6^1	7^2	7½	7^2	33.45
SWEET REPOSE	(Mora)	115	3	8	8	8	8	8	9.15

†A. C. Ernst entry.

Two-dollar mutuels paid—ROCK KNIGHT, $8.70, $4.50, $3.40; CAMPTOWN, $13.20, $5.40; ALACYON (entry), $3.70.

ROCK KNIGHT raced TWEEDY into submission to take command, drew out, was steadied when displaced by CAMPTOWN and then came on boldly to be opening a gap at end. CAMPTOWN was forward factor from beginning, came to outside of ROCK KNIGHT to take command in midstretch and then faltered. ALACYON was hard ridden and had no excuses. ALCOSUN had early speed and weakened.

FOURTH RACE—Six furlongs (chute). Purse, $1200; claiming. For 3-year-olds and upward. Start good. Won easily; place driving. Went to post at 3:28. Off at 3:28½. Winner, A. C. Ernst's blk. c. (3) by Cohort—Yearning. Trained by J. H. Skirvin. Value to winner, $850; second, $200; third, $100; fourth, $50. Time, 1:12⅗.

Horses	Jockeys	Wgt.	Post	St.	¼	½	Str.	Fin.	Straight
ALOHORT	(Schmidl)	111	5	5	4hd	3nk	3^1	1^2	$4.75
MARKSMAN	(Trent)	102	6	2	2^2	2^2	1hd	2^4	2.45
CHERRYDALE	(Zufelt)	109½	4	1	1nk	1nk	2½	3^2	2.05
JOHNNIE J.	(Remerscheid)	111	2	4	3^1	4^4	4^4	4^3	4.40
PLAYFIELDS	(Mann)	107	1	6	5hd	5^3	5^4	5^5	7.25
BROWN SAXON	(DeCamillis)	111	3	3	6	6	6	6	15.05

Two-dollar mutuels paid—ALOHORT, $11.50, $4.90, $3.20; MARKSMAN, $3.50, $2.50; CHERRYDALE, $2.80.

ALOHORT was allowed to settle into best stride, improved position on outside, responded when shaken up and wore down MARKSMAN to win going away. MARKSMAN forced pace of CHERRYDALE, disposed of latter to take command, but could not resist winner while holding place safe. CHERRYDALE, first away, could not shake off MARKSMAN and was tiring at close. JOHNNIE J. was well placed early, saved ground entering stretch and then faltered.

FIFTH RACE—One and one-sixteenth miles. Purse, $2000; allowances. For 3-year-olds. Start good. Won handily; place easily. Went to post at 3:55. Off at 3:55½. Winner, H. P. Metcalf's b. f. (3) by Trace Call—Sun Etoile. Trained by T. Bonham. Value to winner, $1300; second, $400; third, $200; fourth, $100. Time, 1:46.

Horses	Jockeys	Wgt.	Post	St.	¼	½	¾	Str.	Fin.	Straight
STAR COPY	(Zufelt)	112	5	1	2^1	2½	1nk	1^1	1^2	$1.05
WAIT A BIT	(Nodarse)	115	3	4	3^1	3^2	2^4	2^2	2^1½	2.60
COOSA	(Gilbert)	115	1	3	5	5	3^4	3^4	3^10	2.85
BARIS	(Crawford)	106	4	2	4^4	4½	5	4^1½	4^6	41.30
FAIR CRYSTAL	(Schmidl)	111	2	5	1½	1nk	4nk	5	5	12.00

Two-dollar mutuels paid—STAR COPY, $4.10, $2.60, $2.20; WAIT A BIT, $3.10, $2.40; COOSA, $2.30.

STAR COPY had keen speed from start, raced FAIR CRYSTAL into defeat to take lead and drew out gradually to win handily. WAIT A BIT was crowded at first turn, moved up gamely approaching stretch and hung in final drive. COOSA was allowed to settle into best stride, came to outside to improve position, but could not threaten seriously while under punishment in stretch. BARIS was forwardly placed early and tired.

SIXTH RACE—One and one-sixteenth miles. Purse, $1500; claiming. For 3-year-olds and upward. Start good. Won driving; place same. Went to post at 4:21½. Off at 4:22. Winner, T. L. Evans' br. g. (6) by Westwick—Polynesia. Trained by D. K. Kerr. Value to winner, $1000; second, $300; third, $150; fourth, $50. Time, 1:46⅘.

Horses	Jockeys	Wgt.	Post	St.	¼	½	¾	Str.	Fin.	Straight
WESTNESIA	(DeCamillis)	111	6	4	4^2	4^4	3½	2^1	1¾	$8.25
GET OFF	(Mora)	110	2	1	1^1½	1^2	1^1	1½	2^1	2.90
RODIN	(Young)	112	4	6	6	6	5^4	4^1	3ns	9.45
THE FINEST	(Zufelt)	111	3	2	3^1½	3nk	2nk	3^1	4^2	2.30
NAVY	(Schmidl)	112	1	3	2nk	2hd	4^3	5^6	5^4	2.70
A ONE	(Trent)	100	5	5	5^2	5nk	6	6	6	10.55

Two-dollar mutuels paid—WESTNESIA, $18.50, $6.60, $5.00; GET OFF, $3.90, $3.70; RODIN, $4.50.

WESTNESIA, steadied while in first flight in early stages, worked way to contention on outside approaching stretch and wore down GET OFF in final drive. GET OFF, first away, took command at once, drew clear and held on gamely while unable to resist winner. RODIN was allowed to settle into stride, responded when placed to pressure and closed with good energy. THE FINEST, in first flight from break, rallied entering stretch and then weakened suddenly.

SEVENTH RACE—One and one-sixteenth miles. Purse, $1200; claiming. For 3-year-olds and upward. Start good. Won driving; place same. Went to post at 4:48. Off at 4:48½. Winner, L. B. Sheppard's b. c. (4) by Sun Briar—Galomar. Trained by R. A. Johnson. Value to winner, $850; second, $200; third, $100; fourth, $50. Time, 1:47⅗.

Horses	Jockeys	Wgt.	Post	St.	¼	½	¾	Str.	Fin.	Straight
KANSAS	(Fator)	114	4	2	3^4	3^2	2^1½	2^2	1½	$3.70
INDIAN SUN	(Zufelt)	109½	3	1	1^1½	1^1½	1^2	1^2	2^2	4.80
FLAG TRUMPETER	(Boyle)	112	1	3	4^2	4^2	4^3	3^3	3^4	5.00
BROTHER DEAR	(Trent)	100	5	4	2nk	2^1½	3^1	4^4	4^4	2.05
YARN SPINNER	(Keiper)	111	2	6	6	6	6	5^4	5^4	18.00
GINOCA	(Remerscheid)	108	6	5	5^4	5^6	5^8	6	6	4.40

Two-dollar mutuels paid—KANSAS, $9.40, $4.70, $3.00; INDIAN SUN, $4.60, $3.40; FLAG TRUMPETER, $3.70.

KANSAS, well placed from start, responded when placed to pressure in stretch and wore down INDIAN SUN to win going away. INDIAN SUN, first away, was sent into lead under hustling tactics, was kept to drive throughout and faltered in final 70 yards. FLAG TRUMPETER was within striking distance from beginning but hung after going wide entering stretch. BROTHER DEAR was closest to pace early and faltered.

EIGHTH RACE—One and one-sixteenth miles. Purse, $1000; claiming. For 3-year-olds. Start good. Won easily; place driving. Went to post at 5:16. Off at 5:16. Winner, R. M. Jerman's b. c. (3) by Omaha—Blind Lane. Trained by R. C. Watts. Value to winner, $700; second, $150; third, $100; fourth, $50. Time, 1:48⅘.

Horses	Jockeys	Wgt.	Post	St.	¼	½	¾	Str.	Fin.	Straight
WHEAT	(Schmidl)	111	4	3	5½	4½	5^2	3^1½	1^2½	$3.00
SPOONBREAD	(Keiper)	112	5	8	7^5	7^2	6½	5^1	2ns	3.15
ANONYMOUS	(Erickson)	104	3	1	1nk	1nk	1^1½	1hd	3hd	7.85
COOCH'S BRIDGE	(Nodarse)	118	1	7	8	8	8	6^1	4^1	13.65
ISLE DE PINE	(Trent)	104	7	5	6^2	6nk	2hd	2hd	5^2	10.75
ABRUPT	(Givens)	107	8	4	4^1½	2hd	3nk	4^2	6^4	7.80
SOLAR STAR	(Mann)	107	2	6	2hd	5nk	7^2	8	7^4	7.20
TEE MIDGE	(Young)	115	6	2	3hd	3^2	4½	7½	8	7.10

Two-dollar mutuels paid—WHEAT, $8.00, $4.60, $3.50; SPOONBREAD, $4.30, $3.40; ANONYMOUS, $3.80.

WHEAT, taken under restraint early while well placed, found racing room on inside while improving position leaving backstretch, came through on rail entering stretch and drew out at close. SPOONBREAD, allowed to settle into best stride, came wide to gain serious contention and closed willingly. ANONYMOUS set pace, withstood bids of SOLAR STAR aod ABRUPT but could not resist other two. COOCH'S BRIDGE closed full of run from sluggish beginning.

Keeneland Selections

1—Sun Jesting, Total, Matel.
2—Home Again, Star Whiz, My Echo.
3—Brutus, Canigo, Chance Tea.
4—Ubiquitous, Fay Wood, Red Cin.
5—Hugabit, Cathy, Valdina Vicar.
6—Agricole, Remembering, Study Period.
7—Ho Down, Thos, Mucho Gusto.
Best bet—HOME AGAIN.
—Louisville Times (AP).

Laurel Selections

1—Sharp Reward, Hydate, Rough Honey.
2—Battle Flame, Alabaster, Mistrela.
3—No selections.
4—Naval Reserve, Wilton, Most Alert.
5—Sweeping Lee, Rough Time, Molasses Mibs.
6—Spectator, Calcutta, After Orchids.
7—Dollar Sign, Armor Bearer, Supreme Speed.
8—Nilon, George Lamaze, Batter.
Best bet—SPECTATOR.
—Louisville Times (AP).

Bill Bennings

At The Post

Selections at Laurel

Dear Al:

Jockeys Venancio Nodarse and Ferril Zufelt, shaken up in falls last Saturday, were back in action yesterday. Willie Gillespie is reported to have left Dion Kerr and will ride for W. M. Brooks. Robert Curran, owner and trainer, has gone to Lexington, Ky., where he expects to buy several yearlings for various interests. Trainer Jimmy McGee made a deal with the Glen Riddle Farm and bought The Finest yesterday. The son of Teddy ran for Max Marmorstein, for whom McGee trains, in yesteday's sixth race. Jockey H. Ramirez, who claims Indian ancestry, got in from New England, where he rode successfully during the summer. G. H. Bostwick's Cottesmore wasn't entered in the Governor Ogle Steeplechase Handicap today. Trainer Frank Slate decided to wait for the Chevy Chase Handicap next week when it looked as if the course would be off. Mrs. Ogden Phipps' Bath was withdrawn. He rapped himself while schooling. The six horses named, however, should provide a lot of action. The Brann Stable is pretty high on Vencentive after the colt's smashing victory in the Maryland Futurity. They are not stamping him as another Challendon but they obviously believe he is going places. William E. Fay, member of the Illinois Racing Commission, who has been in Washington for a few days on business, is taking in the Laurel sport in the afternoons. Trainer Howard Wells went to Lexington, Ky., for a few days but expects to be back home and handling his sizable string early next week. J. S. Harrison got in from New York with three horses including Fred Astaire; J. Morrell arrived with a trio of platers headed by Wild Irish, and William Sacco also reached here from New York with a string of three, including the 11-year-old Bubblesome. Jockey Johnny Gilbert came down from New York and immediately swung into action. Following the publication of weights for the Maryland Handicap, a check over the eligibles indicates that the starting line-up for Saturday's mile and a quarter gallop will include Vagrancy, Thumbs Up, Firebroom, Incoming, Grey Wing, Half Crown and A One. See you on the rail.

BILL.

First race—**STELLA ELLIOTT** has plenty of speed and appears well placed in the day's opener. I'm going to string along. **ANTHEM** gets a good figure and will be in the thick of contention, **DUZIT** for the minor money.

Second race—**TILTING** is last on the eligible list and may not start. However, this one has shown enough to warrant a top pick. **OPERA SINGER** has been close and will be a keen factor. **BABY DARLING** to take care of the others.

Third race—**ELKRIDGE** seems to have an edge on the jumpers gathered for the Ogle Handicap and needs only a share of the racing luck. **OSSABAW** has class and will be right there. **AHMISK** set a new track mark last out and belongs in the first flight.

Fourth race—**AFGHANISTAN** closed with a bold rush last out and may be along in time to beat this field. **STOLEN TRYST** has speed and should make the most of the light weight and the No. 1 post position. **WILTON** for the minor money.

Fifth race—**ROUGH TIME** won easily last out and should come right back to down this kind. **THORINO** ran out entering the stretch in that recent effort and will be a threat with better racing luck. **SWEEPING LEE** for the show end.

Sixth race—**LEI ILIMA** was a winner over this track and I'm going to string along. **SOUND EFFECT** showed me enough last out for a recommendation in this company. **RARE** has closing ability and is dangerous.

Seventh race — **SUPREME SPEED** looks like a good one in this field. Needs only a rider. **DOLLAR SIGN** and **SILVER BEAM** may fill out the money circle.

Eighth race—**NILON** beats this kind on occasion and appears ready for the best. **SUN GALOMAR** and **PETES PRINCE** should take care of the place and show positions.

Best bet—**SUPREME SPEED.**

CLOCKER MIKE AT LAUREL
1—Multi Quest, Duzit, Stella Elliott.
2—Opera Singer, Sally Lunn, Baby Darling.
3—Ahmisk, Ossabaw, Redlands.
4—Naval Reserve, Wilton, Bola Mowlee.
5—Hermar, Rough Time, Rossman.
6—Sound Effect, Sky Soldier, Rare.
7—Conquer, Silver Beam, Dorothy Pomp.
8—Court Blenheim, Batter, Butcher Boy.
Best bet—NAVAL RESERVE.

Laurel Entries With Jockeys, Odds and Ratings

FIRST RACE—Six furlongs (chute); purse, $1500; claiming; for 2-year-olds.

Flying Kilts (Balzaretti)	109	10-1	...
Sharp Reward (Keiper)	108	10-1	...
Twotimer (Duncan)	108	10-1	...
Multi Quest (Sisto)	108	4-1	...
Pamphlet (Decamillis)	106	20-1	...
City Bred (Scocca)	107	10-1	...
*Stella Elliott (Crawford)	105	7-2	...
*Hydrate (Trent)	102	6-1	...
Light Vale (Fator)	107	20-1	...
Duzit (Knapp)	107	10-1	...
Burgoo Maid (Craig)	111	7-2	...
Anthem (Zufelt)	108	5-2	...
Cobesso (Remerscheid)	106	20-1	...
Magdala (Howell)	111	5-1	...
Rough Honey (Berger)	108	10-1	...
Eddiebon (Sisto)	111	20-1	...

SECOND RACE—Six furlongs (chute); purse, $1500; special weights; for maiden 2-year-olds.

Mistrella (Woolf)	115	20-1	...
*Sally Lunn (Trent)	110	5-1	...
*Bunny's Sister (Erickson)	110	5-1	...
Carlatera (Keiper)	115	20-1	...
*Fairy Trace (Crawford)	110	5-1	...
No Tip (Rollins)	115	6-1	...
Baby Darling (Young)	115	10-1	...
Toy Quay (Remerscheid)	115	20-1	...
Roman Nymph (Zufelt)	115	10-1	...
*Alabaster (Erickson)	110	20-1	...
*Love o' Maud (Crawford)	110	10-1	...
Countess Berz (Tammaro)	110	20-1	...
Euchre (Hacker)	115	20-1	...
Battle Flame (Balzaretti)	115	6-1	...
*Opera Singer (Mann)	110	8-5	...
Tilting (Shelhamer)	115	4-1	...

THIRD RACE—About 2 miles; purse, $3500 added; steeplechase handicap; for 3-year-olds and upward.

†Rouge Dragon (Penrod)	135	10-1	...
†Ahmisk (Owens)	133	10-1	...
Redlands (Roberts)	139	7-2	...
Ossabaw (Mayer)	139	4-1	...
Elkridge (Harrison)	148	5-2	...
Strolling On (Brooks)	131	20-1	...

†Montpelier entry.

FOURTH RACE—Six furlongs (chute); purse, $1500; claiming; for 3-year-olds and upward.

Stolen Tryst (Erickson)	103	6-1	309
*Bola Mowlee (Erickson)	99	20-1	302
Fogoso (Shelhamer)	111	8-1	305
†Wilton (Decamillis)	111	5-1	310
†Primarily (Merritt)	107	5-1	308
Frelan (Scocca)	103	20-1	303
†Second Thought (Tam'aro)	107	5-1	306
Blaglah (Craig)	104	20-1	302
*Blue Steel (Trent)	98	10-1	305
One Only (Schmidl)	113	7-2	314
Ask Aunt Ada (Scocca)	102	6-1	310
Crack Favor (Calvert)	107	20-1	307
Naval Reserve (Berger)	107	6-1	316
Sir Kid (Zufelt)	107	6-1	309
Afghanistan (Basile)	111	4-1	312
Most Alert (Balzaretti)	114	7-2	312

†George-Sadler-Eastwood entry.

FIFTH RACE—Six furlongs (chute); purse, $1500; claiming; for 3-year-olds and upward.

Thorino (Decamillis)	110	5-1	309
*Black Flame (Trent)	102	10-1	306
†Knitetta (Sisto)	106	6-1	308
Teco Tack (Acosta)	108	10-1	307
Voucher (Root)	108	10-1	308
Hermar (Zufelt)	110	10-1	307
Boss Man (Balzaretti)	107	20-1	301
‡Molasses Mibs (Berger)	113	6-5	311
†Sweeping Lee (Keiper)	111	6-1	310
*Scarlet Bow (R. Kirk)	95	20-1	306
†Mowmet (Scocca)	105	6-1	308
Chapel Hill (Gillespie)	103	20-1	305
‡Rough Time (Berger)	114	6-5	318
Don Bingo II (Basile)	107	10-1	306
*Terry May (Trent)	101	10-1	307
*Post Haste (Tammaro)	100	20-1	306

†Bonsall Lyon-Nicodemus entry.
‡Hall-Christmas entry.

SIXTH RACE—One and one-sixteenth miles; purse, $1200; claiming; for 3-year-olds.

Sally Man (Remerscheid)	106	20-1	306
Toujour (Trent)	107	2-1	311
*Happy Slave (Tammaro)	110	20-1	305
El Jelis (Balzaretti)	106	20-1	306
Calcutta (Zufelt)	112	20-1	308
Cuth (Fator)	112	20-1	307
*Helen's Boy (Erickson)	104	10-1	311
Gentle Gene Rollins	109	10-1	309
Sound Effect (Schmidl)	109	3-1	314
*Sky Soldier (Erickson)	104	4-1	308
After Orchids (Scocca)	106	20-1	306
Lei Ilima (Balzaretti)	112	7-2	314
Spectator (Root)	109	10-1	309
Rare (Trent)	101	20-1	305
Hadagrace (Berger)	106	20-1	308
Alsace (Schmidl)	109	10-1	309

SEVENTH RACE—One and one-sixteenth miles; purse, $1200; claiming; for 4-year-olds and upward.

Silver Beam (Root)	114	4-1	311
*High Plaid (Erickson)	109	20-1	305
Dollar Sign (Basile)	117	6-1	312
Wire Me (Berger)	108	20-1	308
*Supreme Speed (Trent)	109	7-5	313
Predicate (Schmidl)	111	10-1	309
Conquer (Gilbert)	114	4-1	315
Dorothy Pomp (Schmidl)	111	10-1	309
Hadastar (Decamillis)	111	20-1	306
*Armor Bearer (Tammaro)	106	20-1	309
*Lady Jaffa (Rudert)	106	20-1	308
Gendarme (Knapp)	111	20-1	309
*Purport (Crawford)	106	20-1	306
Bubblesome (Gillespie)	114	20-1	308
*Erin's Girl (Crawford)	103	20-1	306
Steady On (Decamillis)	108	10-1	309

EIGHTH RACE—One and one-sixteenth miles; purse, $1200; claiming; for 4-year-olds and upward.

Pete's Prince (Keiper)	111	5-1	310
*Remolee (Tammaro)	109	10-1	303
*Dark Ace (R. Kirk)	103	20-1	302
*Sun Galomar (Mann)	112	2-1	310
Nilon (Schmidl)	114	4-1	312
*Court Blenheim (Trent)	109	10-1	306
Batter (Young)	114	10-1	309
Butcher Boy (Erickson)	109	4-1	314
Durable (Acosta)	111	20-1	305
Canterbrun (Decamillis)	111	20-1	307
Spang (Erickson)	103	20-1	304
Battle Won (Decamillis)	111	10-1	309
Roll and Toss (Rem'scheid)	111	20-1	305
*Kate Smith (Trent)	106	10-1	308
*Fred's First (R. Kirk)	112	20-1	306
George Lamaze (Knapp)	111	6-1	308

Hawthorne

Entries

FIRST RACE—Six and one-half furlongs (chute); purse, $1000; claiming; for 3-year-olds and upward.

Joe W.	112	*Alley	104
Sweepstaker	106	Doctor's Rose	109
Joy Tonto	109	Monk's Memo	109
Wahlune	112	Goodness Sake	109
Peacharino	109	Woodsaw	112
Stalgate	108	*Middie Cue	107
*Charming	104	*Lactose	107
Extremus	112	*Little Rustler	104
Alrose	112	*Memphis Lad	110

SECOND RACE—Six furlongs; purse, $1000; claiming; for 3-year-olds and upward.

Ida Streng	106	Very True	118
Paircasi	111	*Sir L.	110
*South Border	106	Masculine	111
Uncle Water	116	Flying Toy	112
Liberty Hall	105	Libby	102
Crandon Boy	105	*Bold Run	110
Miss Merit	106	*Orchard Run	110
One By One	115	Chisre	109
Torch Betty	112	Dusky Prince	118

THIRD RACE—One and one-sixteenth miles; purse, $1000; allowances; for 2-year-olds.

Tip Your Hat	111	Delayed	104
Materialize	113	*Hope For	99
Quick Dancer	107	Fisher's Pet	113
Southland Miss	104	Ventura Maid	102
*Sal Old Pal	102		

FOURTH RACE—Six furlongs; purse, $1200; claiming; for 3-year-olds and upward.

Amazed	109	*Liberty Lad	108
Quizzie	112	Votum	115
*Hi Gold	107	*Ballinderry	104
Hustlin Gal	115	Par Avion	112
Owasse	115		

FIFTH RACE—Six furlongs; purse, $1200; allowances; for 2-year-olds.

*Sun Portress	110	Charnock	109
Dr. Rush	112	*Flying King	107
*†W'ford Lad	113	*†Carbonate	113
Hasty Kay	112	Philadelphia	115
Country Gent	116		

†Mrs. E. Denemark entry.

SIXTH RACE—Mile and 70 yards; purse, $1300; allowances; for 3-year-olds and upward.

Devalue	119	Brownie	111
†Three Clovers	113	*Earliana	99
†Upstream	107	Toppard	111
*Cherry Trifle	111		

†Mrs. E. Denemark entry.

SEVENTH RACE—One and three-sixteenth miles; purse, $1000; claiming; for 3-year-olds and upward.

Sweet Story	110	Song Spinner	118
Miss Bonnie	113	*Buyer Beware	108
Some Count	116	Silver B.	111
My Playmate	110	American Lake	107

EIGHTH RACE—One and one-sixteenth miles; purse, $1000; claiming; for 3-year-olds and upward.

Gay Hour	107	*Spanish Jewel	113
Mighty Fine	112	*Swing Leader	107
*Bach'r's Bower	107	Goodanwarm	102
*Swift Sue	103	*Grey Ivoire	107
*Mintack	103	*Bolute	116
*Des Grieux	113	Kai-Hi	112
*Woodsman	106	*Holly	103
*Black Time	113	Sacratic	112
Misty Quest	109	Fly Me	112

NINTH RACE—(Substitute); 6½ furlongs (chute); purse, $1000; claiming; for 3-year-olds and upward.

Axelson	107	*Hada Moon	110
Miss Show Me	109	*Youroff	106
Three Bangs	118	*Black John	107
Col. Morocco	115	*Juliet C.	103
Sally Jo	109	*Donnagina	104
Free Miss	109	Let's Fly	108
Town Lace	110	Miss Omega	109
Servant Kan	103	Scarlet Inaco	109
Madam High	108	*Mon Time	109

HAWTHORNE SELECTIONS (Fast)
1—Alrose, Charming, Sweepstaker.
2—Uncle Walter, Sir L., Very True.
3—Tip Your Hat, Materialize, Delayed.
4—Votum, Amazed, Owasse.
5—Woodford Lad, Sunny Portress, Philadelphia.
6—Brownie, Devalue, Three Clovers.
7—Miss Bonnie, Sweet Story, Buyer Beware.
8—Kai-Hi, Bolute, Black Time.
9—Hada Moon, Donnagina, Three Bangs.
Best bet—KAI-HI.
—Louisville Times (AP).

Rockingham Entries and Results

FIRST RACE — Six furlongs (chute); purse, $800; claiming; maiden 3-year-olds and upward.

*Gold Bill	108	Tally-Ho	113
No Dough	109	Elmer	113
Transour	106	Islam King	109
*Gatineau	104	Jocelyn	108
Valdina Captor	109	*Suit Case	104
Buckets	113	Blue Duke	109
Amerosa	110		

SECOND RACE—Six furlongs (chute); purse, $800; claiming; 3-year-olds and upward.

Lustrous	111	Labeled Win	115
Water Cracker	118	Queenlike	111
*Skeeter	113	Milkymoon	114
Philosopher	115	Unimond	112
Comet II	115	*Pompilt	110
*Sun Ivy	110	*Hardship	109
Gossip Time	108	My First	115
Tony Weaver	118	Tyrone	115

THIRD RACE—Six furlongs (chute); purse, $700; claiming; 3-year-olds and upward.

Mastown	118	*Burnt Bridges	113
*Phars	113	Parading	115
*Jack Rubens	109	*High Finance	113
General Planet	118	Count Cotton	118
Screen Test	115	*Malinda B.	110
Centurie	115	On The Dot	115
Don Pecos	115	Half Inch	111
Off Shore	118	Possibility	115

FOURTH RACE—Six furlongs (chute); purse, $900; claiming; 2-year-olds.

Silt	115	Nediana	108
Tea Clipper	108	*Mattie Sue	103
Valdina Vivid	110	*Worsted Goods	107
Good Looking	115		

FIFTH RACE — Six furlongs (chute); purse, $800; claiming; 3-year-olds and upward.

Roman Descent	112	Snow Moon	109
Texalite	102	La Scala	106
Guy Fawkes	115	Ballast Reef	115
*Spare The Rod	107		

SIXTH RACE — Six furlongs (chute); purse, $1000; claiming; 3-year-olds.

World Wonder	109	Lou O'Neill	114
*Tierce	107	*Coholga	103
*Mint Lock	107	Blue Booties	114

SEVENTH RACE—One and one-eighth miles; purse, $800; claiming; 3-year-olds.

Mokablue	112	Ovando	118
Midnight Ride	112	Mack's Arrow	118
Wicket	109	Temulac	115
Dark Level	118	Take It	109
*Aunt Millie	104	*Recoaina	107
Crown Gem	115	*Rambunious	104
Bernabe	109		

EIGHTH RACE—One and one-sixteenth miles; purse, $800; claiming; 4-year-olds and upward.

Big Chance	115	Guardsman	114
*Old River	115	Fire Finch	111
*In Dutch	115	Panther Creek	115
Forsooth	114	*Transmitter	115

*Apprentice allowance claimed.
Track fast.

ROCKINGHAM SELECTIONS (Fast)
1—Buckets, No Dough, Tally-Ho.
2—Tony Weaver, Unimond, Water Cracker.
3—High Finance, Mastown, Jack Rubens.
4—Worsted Goods, Valdina Vivid, Nediana.
5—Spare Time, Guy Fawkes, Roman Descent.
6—Lou O'Neill, Blue Booties, Tierce.
7—Aunt Millie, Dark Level, Ovando.
8—In Dutch, Panther Creek, Guardsman.
Best bet—WORSTED GOODS.
—Louisville Times (AP).

Results

By the Associated Press

FIRST RACE—Five and one-half furlongs; purse, $800; claiming; for maiden 2-year-olds.
High Level, 115 (Stev'son) 21.20 7.20 5.00
Paille, 115 (Dattilo) 4.40 2.80
Scouting, 113 (Robart) 58.40
Burgoo Prince, Devil's Wit, Private Earl, Silver Vane, Free Boy, Belle Feathers, Michael Orin, Miss Cold also ran. Time, 1:08⅕.

SECOND RACE—Six furlongs (chute); purse, $800; claiming; for 2-year-olds.
Valdina Secret, 111 (McMullen), 7.20 3.80 3.80
Ned's Queen, 111 (Seabo) 7.20 5.40
Southern Yam, 111 (Delara) 5.20
Fatal Hour, Ho Hum, Pop's Advice, Is I Aint, Ghost Hunt, Miss Marfa, Merry Rhyme also ran. Time, 1:13⅘.

DAILL DOUBLE PAID $171.60

THIRD RACE—Six furlongs (chute); purse, $800; claiming; for 3-year-olds.
Anzac, 113 (Turnbull) 5.00 3.20 2.60
Dense Path, 108 (Seabo) 3.80 3.40
Glyndentown, 111 (Munden) 6.00
Accue Me, Ring Leader, Shemite, Oldwick, Grenadier also ran. Time, 1:13⅕.

FOURTH RACE—Six furlongs (chute); purse, $900; claiming; for 2-year-olds.
Allfree, 113 (Durando) 9.00 5.20 3.00
Valdina Caper, 111 (Delara) 6.00 3.60
Pneumatique, 105 (Chaffin) 2.60
Gadabout, Enhance, Castine, Desert Brush, Parawings also ran. Time, 1:13⅘.

FIFTH RACE—Six furlongs (chute); purse, $800; claiming; for 4-year-olds and upward.
Range Dust, 114 (Delara) 5.80 3.80 3.20
Old Whitey, 117 (Dattalle) 4.40 3.20
Bellamarine, 117 (Stevenson) 4.00
Davitt, Rissa, Gay Balko, Catapult, Flying Bonny, Flaming High, Trustworthy also ran. Time, 1:13.

SIXTH RACE—Six furlongs (chute); purse, $800; claiming; for 4-year-olds and upward.
Becomly, 114 (McMullen) 4.40 3.20 2.80
Hi Kid, 111 (Delara) 9.60 6.40
Red Meadow, 111 (Turnbull) 4.20
Gentle Savage, Ariel Trip, Cease Fire, Compton, Argos, Savitar, Tiberius also ran. Time, 1:12⅘.

SEVENTH RACE—One and one-sixteenth miles; purse, $800; claiming; for 4-year-olds and upward.
Robbins, 110 (Chaffin) 21.60 14.00 9.60
Trystate, 110 (Seabo) 7.60 6.20
Mason Dixon, 113 (Gross) 5.20
Iran, Steel King, Sparrow Chirp, Somali, Sir Beviders, Grand Day, Yannie Sid, Arabesque also ran. Time, 1:48.

EIGHTH RACE—One and one-sixteenth miles; purse, $800; claiming; for 3-year-olds and upward.
Abyssinia, 108 (Craig) 14.20 7.00 4.20
Hattie Belle, 95 (Chaffin) 5.20 4.00
Apropros, 116 (Durando) 3.60
Mitsa, Chetah, Pairfait Amour, Dot Says Not, Long Pass, Lady Orchid, Jacopobelle also ran. Time, 1:48.

Jamaica

Results

FIRST RACE—Six furlongs; purse, $1500; claiming; for maiden 2-year-olds.
Green Apples, 115 (Wright) 21.20 7.00 4.40
Two Bells, 112 (Mehrtens) 4.10 3.10
Esterita, 108 (Skyrm) 3.40
*Melody, Orange Leaves, Risanda, Sun And Moon, *Chinese Sis, *Sour Grapes, Devon Cream, Designing, Fire Nymph, Diah, Gaykis also ran. Time, 1:14⅘. *Field.

SECOND RACE—Six furlongs; purse, $1500; claiming; for 4-year-olds and upward.
Ladies First, 108 (Rienzi) 4.60 3.50 2.70
Sizzling Pan, 121 (Haas) 6.30 4.10
Donna Leona, 108 (Thompson) 3.20
Dignity, Carvale, Stevada, Sarzazo, High Luck, Valjohn, Count Haste, Perception II also ran. Time, 1:14⅘.

DAILY DOUBLE PAID $47.50.

THIRD RACE—Six furlongs; purse, $1500; allowances; for 4-year-olds and upward.
White Time, 116 (Meade) 3.60 2.90 2.70
Neap, 104 (Gozzi) 5.80 3.80
Powdered Heels, 108 (Jrienzi) 4.10
Cleolouise, Tomatin, Down Six, Shortstop, Stimuli, Doubt Not, Acquaintance also ran. Time, 1:13⅗.

FOURTH RACE—Six furlongs; purse, $2500; allowances; for 2-year-olds.
†Rurales, 114 (Thompson) 10.70 3.20 2.40
Jack S. L., 111 (Longden) 2.70 2.30
Towser, 111 (Westrope) 2.60
Rush Act, Too Timely, †Joe Burger also ran. Time, 1:12⅕.
†Mrs. C. D. Harper and Mrs. L. Lazare entry.

FIFTH RACE—Six furlongs; purse, $2000; graded handicap, Class C; for 3-year-olds.
Bright Willie, 118 (Rob'son) 5.10 3.80 2.70
Some Chance, 115 (Longden) 7.70 4.30
Zaca Rosa, 110 (Clingman) 3.40
Fair Call, Dogpath, Burgaway also ran. Time, 1:12⅘.

SIXTH RACE—One and one-sixteenth miles; purse, $1500; claiming; for 3-year-olds.
Dress Boot, 114 (Atkinson) 60.50 17.20, 9.20
Recognize, 113 (Clingman) 5.20 3.30
Sissie Smith, 115 (Wall) 6.10
Portable, Rise Above It, Blue Nose, At Which, Refulgent, Fuego, †Landalide, †Riposte also ran. Time, 1:47⅕.
†Frances D. Scully entry.

SEVENTH RACE—One and one-sixteenth miles; purse, $1500; claiming; for 3-year-olds and upward.
Kentown, 114 (Eads) 14.50 6.80 5.10
Hillblond, 106 (Rienzi) 4.80 3.50
Star Back, 111 (Robertson) 5.40
Mattie J., Tacoma, Dare Bunny, Star of Padula also ran. Time, 1:53⅗.

All Lizzie Takes Hawthorne Race

Chicago, Oct. 13 (AP).—Mrs. C. C. Winters' Night Editor, a recent arrival from Rockingham Park, failed by half a length to catch Harry Nellor's All Lizzie in the River Forest purse at Hawthorne today. Night Editor was the 4-5 favorite. Third went to Mrs. Monte Well's Johnny Jr.

All Lizzie, with Eric Guerin aboard, led all the way. The 5-year-old mare ran the 6 furlongs in 1:12, and paid $7.60.

Jamaica

Entries

By the Associated Press

FIRST RACE — Six furlongs; purse, $1500; claiming; 2-year-olds.

Lady Firaes	119	*Diasis	114
*Battle Smoke	114	*Gold Tint	109
Miss Monarch	119	*Windward Isle	114
Procla	114	Panthorn	114
Take A Letter	114	*Dallas Lady	109
Lovely Dolores	114	Yolandita	114
Yankee Girl	114	Ishter	116
Nellie L.	114	Wander On	119
Demolition	114		

SECOND RACE—Five and one-half furlongs; purse, $1500; special weights; maiden 2-year-olds.

The Sultan	116	Jacoroyal	116
*Bovenland	111	Harford	116
Fairy Manhurst	116	Eye For Eye	113
Push	116	Light Landing	116
Rhyme Maker	116	Gorse Hill	116
Hidden Ace	116	Kind Sir	116

THIRD RACE—One and five-eighths miles; purse, $3000; claiming; 3-year-olds and upward.

Hup Nancy	108	Waddy	104
*Whistling Dick	106	Wedding Morn	106
*Gooseberry	109		

FOURTH RACE—Five and one-half furlongs; purse, $1500; special weights; 2-year-olds.

Roxspur	116	Pop's Pick	116
No Wrinkles	116	Moon Flag	116
*Billsickle	111	*Derivative	113
Headoverheels	110	Seaward Bound	116
Dr. Johnson	116	Miracle Kin	116
*Half Grand	109	Isolation	116

FIFTH RACE — Six furlongs; purse, $2000; allowance; 3-year-olds and upward.

*Carillon	103	Yarrow Maid	117
*Taunt	108	Sun Ginger	108
Jane Blenheim	115	†Scenic	104
Flying Easy	107	Natomas	108
Bostoff	113	†Elimar	114

†W. H. La Boyteaux entry.

SIXTH RACE—One and one-sixteenth miles; purse, $2500; allowances; 3-year-olds.

Air Current	114	Party Buster	111
*Redthorn	109	Enter	111
Ramillies	111		

SEVENTH RACE—One and one-sixteenth miles; purse, $1500; claiming; 4-year-olds and upward.

*Alca-Gal	106	Sandy Boot	111
Dancetty	108	*‡Soberano	112
Wise Hobby	111	Volitant	117
Norge II	111	Llano Blanco	111
*†Bootless	104	Ricoarodna	108
Charming Herod	111	Bright Camp	114
Ring Star	111	Allmar	111
Josie's Pal	114	Inconceivable	111
‡In Charge	117	*†Dan's Folly	101
*Confiado	106		

†D. J. Sullivan entry.
‡Kelly and Feltner entry.
*Apprentice allowance claimed.
Track fast.

JAMAICA SELECTIONS (Fast)
1—Procla, Take a Letter, Lady Firaes.
2—Rhyme Maker, Harford, Gorse Hill.
3—Gooseberry, Wedding Morn, Hup Nancy.
4—Headoverheels, Moon Flag, Isolation.
5—Taunt, Bostoff, Jane Blenheim.
6—Air Current, Enter, Ramillies.
7—In Charge, Confiado, Wise Hobby.
Best bet—GOOSEBERRY.
—Louisville Times (AP).

LAUREL Races
NOW THRU OCT. 27TH
Regular Buses and Trains to Laurel.
FIRST RACE 2 P. M.
Daily Double Closes 1:45 P.M.
Adm. $1.60

Post's Consensus at Leading Tracks

(Compiled from the selections of the Nation's top handicappers)

Laurel

First Race	Second Race	Third Race	Fourth Race	Fifth Race	Sixth Race	Seventh Race	Eighth Race
S. Elliott (17)	O. Singer (19)	Elkridge (17)	Stol. Tryst (16)	Rough Time (21)	Toujour (15)	Sup. Speed (16)	P. Prince (15)
Twotimer (13)	Baby Darling (12)	Redlands (13)	Most Alert (14)	Sweep. Lee (11)	Lei Ilmia (14)	Dol. Sign (13)	S. Galomar (14)
Multi Quest (9)	Tilting (10)	Ossabaw (12)	Wilton (8)	Thorino (7)	S. Soldier (11)	Sil. Beam (10)	Butcher Boy (11)

Jamaica

Panthorn	The Sultan	Hup Nancy	Headoverheels	Bostoff	Enter	Sandy Boot
Wander On	Eye for Eye	Wedding Morn	Dr. Johnson	Taunt	Red Thorn	Wise Hobby
Take a Letter	Light Landing	Gooseberry	No Wrinkles	Yarrow Maid	Party Buster	Alca-Gal

Best bet—Enter.

Rockingham

Gold Bill	Tony Weaver	Screen Test	Worsted Goods	Ballast Reef	Blue Booties	Aunt Millie	Big Chance
Buckets	Philosopher	Prahs	Silt	S. the Rod	Mint Lock	Ovando	Panther Creek
Valdina Captor	Water Cracker	Offshore	Tea Clipper	Roman Descent	Lou O'Neill	Temulac	Old River

Best bet—Ballast Reef.

Hawthorne

Alrose	Uncle Walter	Materialize	Hustlin Gal	Sunny Portress	Devalue	Sweet Story	Kai-Hi
Alley	One by One	Tip Your Hat	Votum	Charnock	Brownie	Song Spinner	Spanish Jewel
Monk's Memo	Masculine	Fisher's Pet	Amazed	Denemark entry	Earliana	Some Count	Des Grieux

Substitute race—Axelson, Youroff, Madam High. Best bet—Sunny Portress.

NOW TASTE THE FINEST THREE FEATHERS OF ALL

...the most magnificent Three Feathers ever bottled!

Now an extra bonus of flavor in every Three Feathers drink... because of finer, richer whiskies... rare whiskies from the world's largest reserves... blended with the choicest of grain neutral spirits... then Flavor-Protected so that you get all the flavor never just "part" flavor. Try this finer-than-ever Three Feathers. Now at your bar or package store!

THREE FEATHERS

THE WHISKEY THAT'S *FLAVOR-PROTECTED*

THREE FEATHERS "SUPERIOR" BLENDED WHISKEY, 86 PROOF, 60% GRAIN NEUTRAL SPIRITS. "V.S.R." BLENDED WHISKEY, 86 PROOF, 60% GRAIN NEUTRAL SPIRITS. OLDETYME DISTILLERS CORP., N.Y.

Redskins to Face Varied Threat in Dodger Battle Sunday

Good Ends Boost Hopes Of Brooklyn

Manders and Kinard Lead Tough Crew Of Gridmen; Locals Practice in Rain

The Redskins knew what they're up against next Sunday when they meet the Brooklyn Dodgers in Ebbets Field. The Skins know the Dodgers have just about the best set of ends in the league, a match for Wee Willie Wilkin at tackle in Bruiser Kinard and one of the best backs in the business at picking up yardage, Pug Manders.

When Coach Ray Flaherty's charges, Eastern leaders for the first time since early last season, take their newly won honors on the road they must be ready for a fair passing attack, for well handled reverses, Manders' power charges into the line and those same ends charging into the backfield in an attempt to upset Sammy Baugh.

Perry Schwartz, who played one of his greatest pro games last year in leading the Dodgers to a 13-7 victory over the Redskins in Brooklyn, mans the right end post, and Eddie Rucinski, just two years out of Indiana, takes care of left end. Herman Hodges is the third of the Dodger flankmen.

It's Another Kinard

Frank Kinard, probably the most respected tackle in the league by the opposing linemen and backs, has a kid brother, George, playing beside him at left guard this season.

For passing the Dodgers have Dean McAdams, the all-American from the University of Washington who filled in about half the time for Ace Parker last year. Hal McCullough, fresh out of Cornell, also handles some passing for the Dodgers. Then they have Rhoten Shetley and Norlyn Condit.

The Redskin coaching staff and several of the players saw the Dodgers beat the Eastern Army-All-Stars for three periods in Baltimore and then lost out of superior reserve strength. Ray Flaherty has held his rivals in high regard since that date.

In addition to the 15 Brooklyn rookies, including G. W.'s former one-man offensive, Walt Fedora, who replaced Dodgers lost between services, Brooklyn also lost two members of its three-man coaching staff.

A Good Background

Mike Getto, who played under Jock Sutherland at the University of Pittsburgh, where he is still a member of Pitt's all-time team, joined Sutherland at Brooklyn in 1940 and when Dr. Jock went into the Navy this past summer Getto took over.

Getto was a member of the University of Kansas coaching staff for 11 years.

The 'Skins practiced despite the weather conditions yesterday and last night went over the pictures of the Cleveland game, which were more pleasant than the films of the past three weeks.

The 'Skins and Dodgers split even last year, Washington winning here, 3-0, on Joe Aguirre's field goal and the Dodgers winning the Brooklyn game although Sammy Baugh gave them an awful scare in the closing minutes when both clubs were fighting to remain in contention for the Eastern title finally captured by the Giants. The Dodgers finished second and the 'Skins third in the final standings.

Hawthorne Results

FIRST RACE—Six and one-half furlongs (chute); purse, $1000; claiming; for 3-year-olds and upward.
Alvina, 112 (MacAndrew)... 4.40 3.00 2.80
Primary Gift, 107 (Bavaris)... 71.60 11.80
My Crest, 109 (James)............ 12.80
Imnabi, Goocbie G., Commentator, Quick Toss, Claxville, My Dance, Sanctity, Sweet Pease, Certainly also ran. Time, 1:19 3-5.

SECOND RACE—Six furlongs; purse, $1000; claiming; for 3-year-olds and upward.
Michigan Blue, 114 (Grill).. 5.00 3.00 2.40
Cherrike, 109 (Reeves).......... 4.00 2.20
Mismark, 114 (Higley)............ 3.00
Connee Heels, Commission, Try Flight, Weisenheimer, Darby Dallas, C. C. Curtiss, Lookout Rascal, Equioval also ran. Time, 1:13 1-5.

DAILY DOUBLE PAID $15.80.

THIRD RACE—Six and one-half furlongs (chute); purse, $1000; special weights; maidens; for 2-year-olds.
Alan, 116 (Carroll)........ 6.00 2.60 2.20
Town Victory, 116 (Higley)...... 2.60 2.20
Good Get, 116 (Grill)............ 2.40
Pat Morvich, V. Now, Burning Chips, Alty also ran. Time, 1:20 4-5.

FOURTH RACE—Six and one-half furlongs (chute); purse, $1100; claiming; for 3-year-olds.
Dinvale Man, 110 (Guerin) 5.20 3.80 2.60
Chicago Dz., 111 (Reeves)....... 3.80 1.60
Kokomo, 108 (James)............... 2.20
Sam Houston, Orphan Toy, That-a-Boy also ran. Time, 1:19.

FIFTH RACE—Six and one-half furlongs (chute); purse, $1300; claiming; for 3-year-olds and upward.
All Lizzie, 107 (Guerin).... 7.60 2.60 2.40
Night Edition, 118 (Brooks)..... 2.60 2.20
Johnny Jr., 108 (James)........... 2.40
Polymelter, Grand Central also ran. Time, 1:12.

SIXTH RACE—One and one-sixteenth miles; purse, $1200; claiming; for 3-year-olds and upward.
Herb Name, 112 (Reeves).. 11.00 6.20 4.40
Aldeeare, 113 (Martin)......... 11.60 7.20
New Englander, 118 (Vandergriff).... 7.20
Hill's Pride, Pullwers, Guy Man, Uncle Mose also ran. Time, 1:44 4-5.

SEVENTH RACE—One and one-eighth miles; purse, $1000; claiming; for 3-year-olds and upward.
Plucky Effie, 108 (James) 41.00 16.00 5.00
Eladdie, 100 (Schmidl)........ 18.20 8.20
Bosom Buzz, 113 (Guerin)........... 4.00
Chicharra, Potiambera, Evil Spirit, Torch Salah, Pompoon Genie, Imitra, Perfectly Phil, Manila Bay, Crucibenna also ran. Time, 1:53 3-5.

EIGHTH RACE—One and one-sixteenth miles; purse, $1000; claiming; for 3-year-olds and upward.
Laurean, 117 (MacAndrew) 18.20 4.40 3.00
Womance, 112 (Fielding)........ 6.00 4.20
Prosborina, 117 (Guerin)............ 2.80
Victory March, Off Guard, Pinnus, Gambit, Canville, Texas Lass also ran. Time, 1:46 4-5.

Meet Chicago's 'Grit Kid'

Wide World Photo.
This is Mario Maggio, a Chicago youngster who fractured a vertebra last year and was told he'd never be able to play football again. He decided to get well, however, and is back in uniform now. In three games the "invalid" has scored 24 points

Navy Ready to Tear Into Yale on Saturday

Middies, Angry Over Pair of Losses, Tear Apart the 'B' Squad

By the Associated Press

Annapolis, Md., Oct. 13.—Navy's twice-defeated football team gave promise today of putting up a rip-roaring battle against Yale's Bulldogs when the teams come to grips Saturday at Baltimore.

Champing at the bit in their desire to wipe out all memories of that 10-0 setback doled out by Princeton's Tigers at New York last weekend, the sailor footballers took the measure of a courageous but always outclassed "B" squad in today's first hard workout of the week.

With the varsity on defense against Eli plays and the second and third aggregations brushing up on their offensives, almost every available Navy gridder saw some type of hard work.

Line Stops Yale Plays

The varsity line, sporting a new face at left end in Al Channell, who replaces Gene Goudie, injured Saturday, stopped the Yale plays almost before they got started. Reserve backs, running against Bulldog defenses, managed to make quite a bit of headway despite slippery underfooting.

The first plebe player to graduate from the young Middy squad to the varsity received a workout in the third-string backfield. He is Monty Johnson of Abilene, Tex., who ran and passed Temple's freshmen ragged when the plebes opened their season with a 27-0 triumph ten days ago.

Several other plebes, including backs Ben Martin and Dave Barksdale and Tackle Ben Chase, began the season as regulars but Johnson is the first to bridge the gap from the regular plebe eleven to the varsity contingent.

Yale's Connelly Now Eligible

New Haven, Conn., Oct. 13 (AP).—The Yale football board of strategy, seeking to replace three injured regulars, including Capt. Spence Moseley, was cheered today when Bill Connelly, 164-pound back from Pittsburgh, fastest runner on the squad, reported for duty with the information that he had overcome his scholastic difficulties.

Quarterback Jim Petts also reported today for the first time since he was injured more than two weeks ago.

John D. (Walley) Warfield of Baltimore may get a chance to perform before the homefolks when Yale meets Navy Saturday in that city. He's one of the men being groomed to replace Moseley at center.

Les Conklin Picks

JAMAICA
1—Windward Isle, Lady Flares, Nellie L.
2—Eye for Eye, Patsy Manhurst, Light Landing.
3—Gooseberry, Hup Nancy, Whistling Dick.
4—Headoverheels, Seaward Bound, Dr. Johnson.
5—Taunt, Flying Legs, Yarrow Maid.
6—Party Buster, Redthorn, Ramillies.
7—Valiant, In Charge, Sandy Boot.
Best bet—PARTY BUSTER.

ROCKINGHAM
1—Gold Bill, Tallyho, Buckeie.
2—Teax Weaver, Water Cracker, Sheeter.
3—Off Shore, Scream Test, Centaur.
4—Worsted Goods, Sili, Good Lot.
5—Spare the Rod, Guy Fawkes, Reel.
6—Blue Beetles, Minilock, Lou O'Neill.
7—Mack's Arrow, Aunt Millie, Tequila.
8—Forsooth, Transmitter, Big Chance.
Best bet—SPARE THE ROD.

LAUREL
1—Twotimer, Magdala, Burgoo Maid.
2—Opera Singer, Love o' Mund, Tilting.
3—Redlands, Elkridge, Ossabaw.
4—One Only, Wilson, Pegasus.
5—Rough Time, Voucher, Bingee II.
6—Sound Effect, Toujours, Sky Soldier.
7—Supreme Speed, Conquer, Made Star.
8—Butcher Boy, Remolee, Sun Galomar.
Best bet—OPERA SINGER.

HAWTHORNE
1—Aizeno, Alley, Woodsun.
2—Uncle Walter, Torch Betty, Sir L.
3—Sal Old Pal, Ventura Maid, Materialize.
4—Amused, Velum, Hustlin Gal.
5—Country Gent, Woodford Lad, Sunny Fortress.
6—Decalve, Three Clovers, Brownie.
7—Miss Tousle, Song Spinner, Some Count.
8—Kal-El, Misty Quest, Ben Grieve.
9—Axelson, Three Bangs, Dunnaglen.
Best bet—COUNTRY GENT.

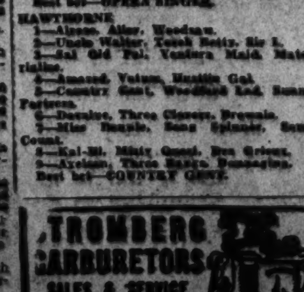

Williams, Pesky To Start Flight Training Nov. 15

By the Associated Press

Boston, Oct. 13.—Naval Flight Board Headquarters announced tonight that Ted Williams, American League triple batting crown winner, and teammate Johnny Pesky of the Boston Red Sox would start flight training at Amherst College next November 15.

Williams and Pesky will be Naval air cadets with a group which includes First Baseman Louis "Buddy" Gremp and Pitcher John Sain of the Boston Braves, and Paul Kluck, a catcher with the Louisville farm team of the Boston Red Sox.

The group will spend two months at ground school at Amherst, transferring to Chapel Hill, N. C., about January 15 for secondary ground school training. On completion of that work they will go on to regular naval air bases such as Pensacola or Jacksonville, Fla., or Corpus Christi, Tex.

During their stay at Amherst the group will study navigation mathematics, aeriology and Morse code and put in about 35 hours of actual flying at a nearby airport. The flying will include 20 hours of solo work.

Irby and Owen Share Pin Honors

In the Greenway Commercial pin meet last night, Irving Irby, Rawlin's Bakery and Mike Owen, Mayo's Esso, shared individual honors with respective counts of 141 and 379, with the latter's count helping his team to post 1688 for best set as Food Fair's 588 took game honors. Greenville Jacobs, Kavakos Grill, had 128-353 to enable his boys to score a triple victory over Curly's Tavern.

Ada Walter Paces Crossroads' Victory

Ada Walter's best set of 342 led her Crossroads quintet to three in a row over Spiller's in the Prince Georges Ladies Bowling League last night as well as team highs of 521-1531. Southpaw Virginia Frey's 138-334 was what Stanley's needed in winning the odd tilt over Waldrop's Restaurant, and both Charles Beauty Salon and Wonder Bread scored sweeps over Arcade Beauty and the All-Stars, respectively.

Bummy Davis K.O.'s Scott in First Round

Bridgeport, Conn., Oct. 13 (AP).—Three punches, delivered in less than two minutes, enabled Al "Bummy" Davis, 151, of New York to score a one-round knockout tonight over Billy Scott, 152, of Chicago in a scheduled eight-rounder.

130-Pounders Seek

The Avondale Aces, 130-pound football team, is slating games for the season. Managers desiring Saturday or Sunday games are asked to call Whitey at Warfield 9433.

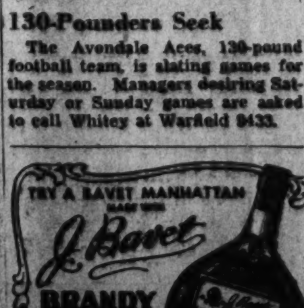

Hoya Harriers Oppose Navy Team Friday

Georgetown's harriers will travel to Annapolis Friday afternoon to inaugurate their 1942-43 cross-country campaign in a duel meet with the U. S. Naval Academy team. Nine men will make the trip, headed by Capt. Jim Fish, a member of the mile relay team that hung up a new world record on the boards last winter.

Dave Williams, who finished third in the Freshmen IC-4A cross-country championships at New York City last year, is the most experieced runner on the Hoya squad. Williams has improved considerably since last season, running the mile throughout the spring season to build up endurance. The team's No. 2 man will be Tony Passarelli, a strong long-distance runner who specializes in 2-mile competition.

Fish is a talented harrier whose smooth stride has made him one of the sport's outstanding competitors in the East.

Hugh Short and Paul James, stars of the Hoyas' great relay combination, will accompany the team to the Academy. Both are participatnig in cross-country to grid themselves for the approaching indoor season. Short has had experience as a harrier.

The squad will be rounded out by Gene McElroy, wiry star of last year's frosh team, Jim Mewshaw, a sprinter; Bill O'Donnell and Bill Marshall. The latter is a freshman.

Friday's race will be over a tough 4-mile course.

Coach Hap Hardell also is readying the Hoyas for a meet with an All-Army team over the Hilltop course November 7. Plans also are underway for a home meet with the Midshipmen and possibly a home-and-home series with Maryland.

Stellar Stickman Enters Service

Calgary, Oct. 13 (AP).—Tommy Anderston, star defenseman of the disbanded Brooklyn Americans and the National League's most valuable player of the 1941-42 season, has changed his hockey uniform for that of Army khaki.

Anderston now is stationed at a Canadian army training center and may become playing-coach of an army team in the proposed Alberta Interservices Senior League this season.

Grid Cards Sign Fife, Ex-Pitt Guard

Chicago, Oct. 13 (AP).—Ralph Fife, Pittsburgh's All-America guard last year, was signed today by the Chicago Cardinals of the National Football League. Al Babartsky, who suffered a fractured kneecap in early fall drills and has been unable to play, was placed on the inactive list to make room for Fife a 200 pounder who stands 5 feet 11 inches tall.

Football and the Military Mix at Luncheon

Post Staff Photo
When the Touchdown Club got together yesterday for its weekly luncheon, these three military men held the spotlight. Left to right, they are Capt. J. D. Wilson, recently returned from two years on Corrigidor; Rear Admiral E. S. Land, president of the Touchdown Club and chairman of the Maritime Commission, and Lieut. Comdr. Frank Weckhorst, former Navy All-American who was the guest speaker

Cadets Meet Eastern High Tomorrow

For the second week in a row St. John's High eleven will make its regular outing on Thursday this week instead of the traditional Friday, it was announced yesterday. Eastern will play host to the Cadets in a 4 p. m. game.

Thus, a terrifically heavy Friday schedule will be somewhat relieved. Ten games still remain, however, topped by Central-Roosevelt and Coolidge-Western tiffs in the interhigh series.

Other Friday games pit Devitt against Gonzaga, Wilson against Georgetown Prep, Salem (Va.) against G. W. High, Calvert Hall against Washington-Lee, Landon against St. James' (Hagerstown), Paterson Park (Baltimore) against Anacostia, Fairfax against Culpeper and St. Albans against Boys Latin (Baltimore). In each case play will be on the field of the last mentioned.

Hans Lobert Expected To Remain With Phils

Philadelphia, Oct. 13 (AP).—Gerald P. Nugent, president of the National League Phils, expects to retain Hans Lobert as manager during 1943.

"I do not expect a change," Nugent said yesterday of the 61-63-64-year-old former catcher, whose popularity with the fans was as strong all season as the team's hold on last place.

This was Lobert's first year as a big-league manager. His current contract expires January 1.

Touchdown Club's 'Players of Week' Are Selected

More than 85 guests and members turned out yesterday as the Touchdown Club staged its weekly grid-fest and luncheon. A high light was the naming of local "Players of the Week," who were guests.

Wilbur Moore, Redskin halfback who shone in his team's triumph over the Cleveland Rams, represented the professionals; Ellis Hall, George Washington guard and co-captain, represented the colleges, and "Monk" Bauer, Tech High halfback who scored the only touchdown in a 6-to-0 margin over Eastern, represented the schoolboys.

Principal speaker of the affair was Lieut. Comdr. Frank Wickhorst, captain of the 1927 Navy team and an all-America selection. His topic was "West Coast Football," one he was well versed in after his experiences as line coach of the University of California.

Baltimorean Beaten In N. Y. County Bout

White Plains, N. Y., Oct 13 (AP).—Warren Peterson, promising young middleweight from New York City, won an easy eight-round decision over Van McNutt of Baltimore in the feature boxing bout at the Westchester County Center here tonight. Peterson weighed 164 pounds and McNutt 155½.

The New Yorker took every round. He used an effective left jab to good advantage and outboxed the heavy hitting McNutt throughout the contest.

McNutt never stopped trying but most of his punches went wild and he became an easy target for his sharpshooting opponent.

All-Star Ring Card Slated Monday Night

Promoter Joe Turner announced yesterday that he would offer an all-star boxing show Monday night at Turner's Arena in which the local boys who are fast projecting themselves into the limelight will be used.

Turner's plans call for the return of Paul Komar, the 20-year-old McKeesport (Pa.) heavyweight, and winner this year of the National A. A. U. championship in Boston. Komar, who weighs 185 pounds, made a big hit this past Monday when he flattened Pete Cole, Aberdeen (Md.) soldier, in two heats.

N. C., Duquesne Agree on Game

Chapel Hill, N. C., Oct. 13 (AP).—R. A. Fetzer, director of athletics of the University of North Carolina, announced tonight that Duquesne had been obtained for a football game here Saturday to replace Rice Institute.

The Rice game recently was canceled because of transportation difficulties, and the University had sought an opponent for Saturday's game, a feature of the annual home-coming-day program.

"It was a lucky break that we found one of the Nation's top elevens with an open date," Fetzer commented.

Londos Faces Long in Arena Match Tonight

The Greeks, they say, have a word for it. Speaking of wrestling, the one word is Londos.

For tonight to Turner's Arena comes Jimmy Londos to unravel once again the wrestling skill and showmanship that have made him the greatest box office attraction in the game.

Londos goes against a young, fighting lad—Johnny Long. When not wrestling, Long hustles as a shipyard worker in Baltimore.

The Londos-Long bout is over the one-hour limit distance. It's a chance for Long, a Texas boy, to project himself squarely into the upper stratosphere of the mat game, provided, of course, he beats the Greek—or even gives a good account of himself.

Londos hasn't shown locally since he made Tommy O'Toole say "Uncle" last winter at the Arena.

Gino Garibaldi, the Italian star, and Fred Grobmier meet in the semiwindup. Joe Millich and Benny Shapiro will oppose Jack LaRue and Jim Austeri in the two-man competition, while in a special 30-minute brawl, Michele Leone will oppose Ronny Etchison.

First match at 9 p. m.

★ OLD ★
LEWIS
HUNTER
BRAND
RIGHT from the heart of Kentucky
Kentucky Straight Bourbon Whiskey
This whiskey is 5 YEARS OLD

40,000,005 SABOTEURS!

Yes, sir, American shavers are steel saboteurs when they neglect to take good care of razor blades. Keep both razor and blade dry *between shaves*. Conserve steel. Get the full life out of your

GEM BLADES
Avoid "5 o'clock Shadow"

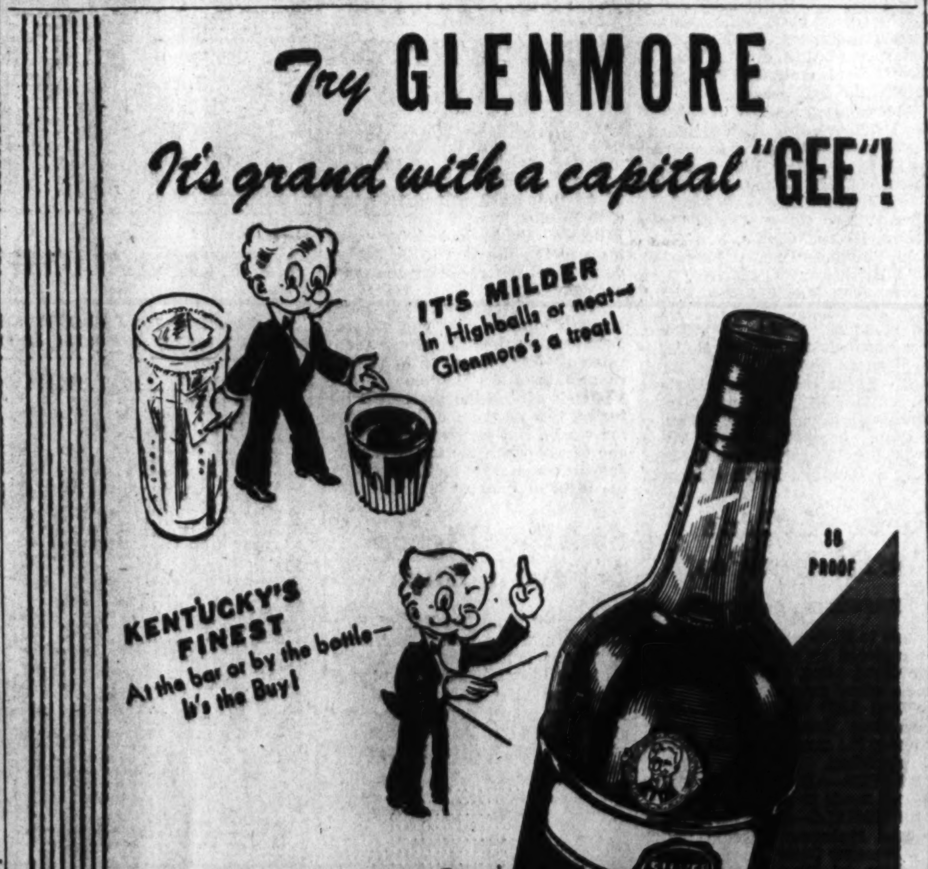

El Producto is a By-Word for Real Enjoyment

Sometimes you hear a dealer say, "It's as good as El Producto." Thanks for the compliment! El Producto *must* be good to become the standard for comparisons.

And El Producto *is* good—the best that blending of choicest tobaccos can yield.

El Producto was the first to give men the full enjoyment of skilled cigar blending. It discovered the secret of producing a glorious taste with never-ending mildness. For more than a quarter-century, it has set the smoker's standard for *real* enjoyment.

Generous sizes—and a wide range of modern shapes to suit every smoker's fancy. But above all, El Producto is the perfect "refresher" at work or at home.

Buy yourself a pocketful.

EL PRODUCTO CIGARS

10c and up
What size, please?

Distributor—
Daniel Loughran Co., Inc.
Washington, D. C.

3 W.-L. Players Top Scorers

Jim Sprinkle Has 44 Total To Head List

Teammates DeCelle And Leister Close Behind; Monk Bauer Tops in Interhigh

Because it has amassed 166 points in four straight triumphs, Washington-Lee High of Arlington dominates the first compilation of individual schoolboy scoring for the local grid season. No less than seven of its backs have scored more than 6 points, led by red-headed Jim Sprinkle, All-Metropolitan star.

Seven times Sprinkle has crossed the opposition goal for touchdowns and twice he has converted extra points. By way of augmenting his 44-point total he has passed to three other touchdowns.

Right behind Sprinkle come teammates Eddie DeCelle and Jerry Leister, with 38 and 31 points, respectively.

"Monk" Bauer, Tech's abbreviated line smasher, tops public school scorers with 18 points, though he ranks under St. John's George Hughes in fifth place. Hughes' trio of extra points gives him a 21-point total.

	T.D. Rushing	T. D. on Pass	Passed to T. D.	Extra Points	Point Total
Sprinkle (W.-L.)	7	0	3	2	44
DeCelle (W.-L.)	5	1	1	2	38
Leister (W.-L.)	3	2	0	1	31
Hughes (St. John's)	2	1	0	3	21
Bauer (Tech)	3	0	0	0	18
Waldren (Gonzaga)	2	0	0	4	16
Feltz (G. W.)	2	0	0	3	15
McCullough (Epis.)	2	0	0	2	14
Burback (Anacostia)	2	0	0	1	13
Gerber (W.-L.)	1	1	0	1	13
Denikos (Central)	2	0	2	0	12
Howard (Roos.)	1	1	0	0	12
Garner (Roos.)	2	0	1	0	12
Troll (Central)	0	2	0	0	12
Horton (Central)	2	0	0	0	12
Waterman (Epis.)	2	0	0	0	12
Sydnor (Anacostia)	2	0	0	0	12
Bell (Western)	0	2	0	0	12
Winfield (W.-L.)	0	2	0	0	12
Earl (W.-L.)	2	0	0	0	12
Gardiner (W.-L.)	1	0	0	4	10
Osborne (Epis.)	1	0	0	2	8
Adams (Eastern)	1	0	0	1	7

Louis' Creditors Will Force Fight

LOUIS, from Page 9

give it up when he can continue to live in ease and comfort by occasionally engaging in some fisticuffing with any of the hulks who have even pretended to threaten his fistic throne in the past few years.

Joe spoke of being too old to fight after the war. He is only 28. The war certainly won't last many years. Bob Fitzsimmons was a great fighter at 37. Jack Johnson was champion when he was well past 30. Many fighters have held titles when they were past 30. Joe will be kept in perfect condition in the Army. It won't take him long to get into fighting trim when the war is over.

Out Hunting ....

By Jack Bell

Althoug Maryland and Virginia's general hunting season won't get under way for a while yet, there never was a better time for nimrods to get in some wing shooting than right now.

JACK BELL

All the skeet clubs are going full blast these days and many shooters are getinto trim by hunting railbirds or doves. The mourning dove, close relative of the now extinct passenger pigeon and the only migrating game bird which breeds in all 48 States, is now in season.

However, while some gunners have reported getting eight or ten in a day's shooting, generally speaking the birds are scarce, but rail, not very important birds and not generally hunted, are plentiful.

There is only one really successful way of hunting railbirds, and that is to be pushed around in a flatbottomed boat, which resembles an overgrown bureau drawer, on one of the great tidal marshes. It is only when the tide comes in that a shallow draft boat can be poled over the flats that are covered with wild oats, rice and other wild seed grasses that rail feed on.

The birds will not leave their feeding areas as long as there is any footing, and all they need is a few broken or bent stalks of grass to support them. When caught under these conditions the birds are at a decided disadvantage, for perched on a tussock or a mat of floating grass, they cannot run, and a quick push will drive the boat right into them, forcing them to take wing.. There is a strange fascination to railbird shooting that is all its own. The Patuxent River marsh near Pig Point, below Marlboro, is the nearest good shooting spot.

As the opening date—November 2—of the wildfowl hunting season approaches, it appears more and more certain that the present allout war effort is going to have some effect on Virginia and Maryland wild duck and goose shooting.

First intimation that there would be trouble came with the opening of rail bird season, when the U. S. Army closed completely the once popular area near Whittington, Md. Now there are rumors that the Government depots at the Aberdeen Proving Grounds and the Edgewood Arsenal will have their boundaries, so far as Federal authority is concerned, extended a mile or more in all directions.

Just how many and how extensive these closed areas to duck shooting will be has not been made public as yet. It is understood that an early announcement by Federal authorities will be made to clarify the situation.

It is with deep regret local sportsmen learn of their losing—to Chicago—one of our foremost conservationists and sportsmen by the transfer of Albert M. Day, administrator of the Pittman-Robertson Act.

When the offices of the Fish and Wildlife Service were ordered to move to Chicago to make room for new emergency agencies, it was with pleasure we learned Al was to remain in Washington as liaison officer appointed by President Roosevelt to cooperate with the War and Navy Departments and other defense agencies.

Because of ill health, Walter C. Henderson, Assistant Director of Fish and Wildlife Service, on November 30 closes a long and useful career with the Government which began in 1897.

Secretary of the Interior Harold L. Ickes said, "Because of Mr. Henderson's thorough knowledge of the service and all lines of its activities and of its personnel, gained over his extended period of employment, his retirement will be a distinct loss to the department."

Al, who succeeds Mr. Henderson, thus becomes Assistant Director of the Service. He is well known and loved by local anglers and hunters, has always been one of the "boys" on frequent fishing and hunting trips, and he even liked to go froggin' with the boys.

Tonight at 8:30 in the Willard Hotel, the Washington Chapter of the Izaak Walton League meets. To the newcomer in Washington this meeting provides an opportunity to meet many local anglers and hunters who are always glad to share their ideas and sport with those who have ideas in common. After the short business meeting there will be a showing of moving pictures of interest to sportsmen and conservationists. You are welcome.

Table Tennis Fans Flock To Post Meet

Apparently there is nothing bashful about the Government boys and girls who claim table tennis as one of their sports, for coupons to The Washington Post-Chevy Chase Ice Palace Government employes paddle wielders tourney set to start Saturday afternoon at 3 o'clock continue to arrive in every mail.

The third annual event this year promises something in the way of a record despite the war. Newcomers to the Government services in Washington seem to know their chop shots and forehand drives insofar as table tennis is concerned, and this is particularly true of men in uniform as entries are at hand from a number of officers and men of the armed forces. With a nominal entry fee of 50 cents, and men and women in uniform at half price, the event promises to show a record entry list. Men and women stationed in Washington and representing the United Nations are also eligible to participate at the half price.

Among those entered to date are Newt Ablahat, Ray H. Willingham, Bert Arnstein, Margaret Boe, Francis D. Barry, Ethel Bloom, Harold Bassevich, Miss M. L. Crum, Esther Cohn, E. T. DeLage, Nancy Echols, Allen F. Free, George Gouze, Terry Griffin, Harriet Griffin, Rae Goldstein, Rosemary Hardey, Everett E. Hale, Hilda and Louis Haffer, Herb Kuntz, Jack Loesing, Don Missal, Jeff McCarty, James W. Oyler, Dave Paulos, Edgar A. Pittman, Virginia Redman, Charles R. Shipley, Geneva Sowder, Edward Sullivan, Ralph Shindler, Herbert Schoenfeld, Bill Segreda, Martha Simmers, Nova Sharp, Stanley Skelton, Jonabel Webb, Marie Wolff, Beryl Shapiro, John E. Kane, Mary Staudt, and Evalin Schwartz.

Third Annual

WASHINGTON POST-GOVERNMENT EMPLOYES

Table Tennis Tournament

at the

Chevy Chase Ice Palace

4461 Conn. Ave. N.W.

I wish to enter The Washington Post-Government Employes Table Tennis Tournament on Saturday, October 17, 1942, and will pay my entry fee of 50 cents at the Chevy Chase Ice Palace. (Men and women in uniform half price.)

I want to enter

3 P. M. shift....NAME ....

GOVT.
8 P. M. shift....DEPT. ....

Fill Out and Mail to

4461 Connecticut Avenue Northwest

DO NOT send to this newspaper

Rickey in Line For Dodger Post

BASEBALL, from Page 9

return to Navy and reportedly will be replaced by Oscar Vitt, former Cleveland pilot, or Bucky Harris, ex-Senators' mentor.

CUBS AND WHITE SOX—Both sixth-place finishers last season scouring the market in difficult task of rebuilding.

BRAVES—All Manager Casey Stingel needs is a new team!

NATIONALS—First move in a general makeover scheme under new Manager Ossie Bluege was the purchase of Pitcher Paul Dean from Houston. After announcing Dean was a costly buy, Owner Clark Griffith said "several more deals to come."

PHILS—A tentative swap including Pitcher Rube Melton of the Phils and Pitcher Ed Head of the Dodgers, engineered by Brooklyn's Larry MacPhail, broken up when Flatbush prexy quit for Army. Purchase of Cuban Outfielder Roberto Ortiz from Chattanooga gives club good flycatcher and hitter.

ATHLETICS — Connie Mack's first move for 1943 was purchase of Moundsman Jess Flores from Los Angeles of Pacific Coast League. But bonus argument with Outfielder Bob Johnson indicates slugging picketman will not be back next season.

Take Care of that Cold
STAY OVERNIGHT
at RIGGS
TURKISH BATHS
15th & G Sts. N.W.

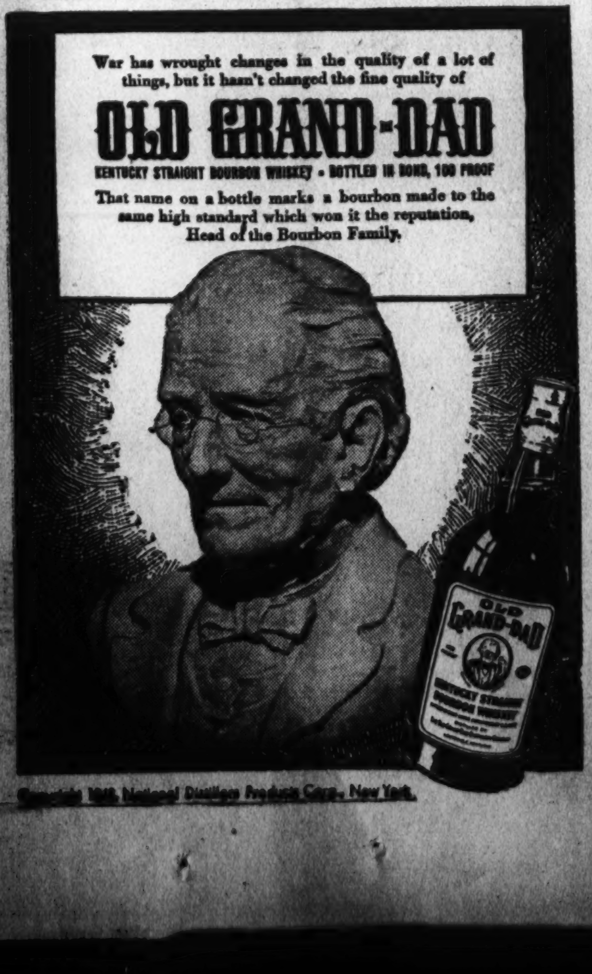

Copyright 1942, National Distillers Products Corp., New York.

Indoor Drills Hamper D. C. College Teams

COLLEGES, from Page 9

tips on the 'Gators 18-yard line with nobody near him. The pair had just clicked for a 12-yard gain before they missed.

One of the plays that gained a lot of ground for Auburn was similar to one Manhattan employed with great success against Georgetown last week. Frank Kiesecker carried the ball for the Jaspers, but Auburn has three men, Monk Gafford, Jim Reynolds and Ty Irby who handle the ball on this play, a quick-opening shot through the line.

Gafford, according to scout dope, is a real triple-threater who has excellent control in both passing and kicking. He boots most of his punts into the coffin corner and has mastered the knack of putting the opposition in the hole with outside kicks. He is shifty, very fast and a quick thinker who knows how to pick his way through a line.

Buck Jenkins is another triplethreater rated almost as good as Gafford and considered his teammate's superior at returning punts. Jenkins is an invaluable quickkicker and takes his turn with Gafford throwing the ball.

Coach Jack Hagerty of Georgetown, honestly fears Auburn has too much offensive power for his boys but is hoping the Hoyas' stout line will be able to stop the Plainsmen. Jack Meagher also has installed the popular T formation at Auburn, but like Hagerty has a couple of formations on the side. While Georgetown still clings to the spread, Meagher uses the Notre Dame box and gets good results.

The Hoyas drilled indoors yesterday but Hagerty hopes to have them on the field again today as there is much to be done between now and Saturday. Ross Sorce is still out with a hip injury and Tom Ponsalle is nursing a twisted ankle. With them out of the line it will average only 190 pounds.

Maryland Facing First S. C. Battle

Maryland will be playing its first Southern Conference game of the season and facing its first test so far in 1942 when it battles V. M. I. in the Cadets' homecoming affair at Lexington on Saturday.

V. M. I., Florida and Duke at the start of the campaign were tabbed Maryland's big barriers and nothing has happened since to change the minds of Coach Clark Shaughnessy and his cohorts. The Cadets, better known as Muha & Co., showed their mettle in beating Virginia last Saturday, 38 to 12, when all-America Joe put on almost a one-man show.

Quotes should be taken off "all-America" if the opinions of the scouts, Walter Halas and Al Woods of the Old Liners, count for anything. They watched Muha against Temple and Virginia, and they'll take him against anybody any team in the country can present.

Ohio State Coach Objects to Top Spot

OHIO, from Pag e9

eyes, and with his players geared to knock over a Goliath. It sure looks tough the rest of the way, and we may be on bottom, instead of on top, after Saturday's game with Purdue."

Brown said he looked for every team in the Big Ten to be beaten once, if not twice, during the present campaign.

"We are pretty well butchered up with injuries now, and we just got along by the skin of our teeth when all our boys were in tip-top shape," he said. "All four of our left ends are on the shelf with injuries, two of them definitely out for weeks. But we've got to patch one of the others up for Saturday, and the chances are he'll have to go the full 60 minutes."

Sam Rice Pigeon Is First in Race

An entry from the loft of Sam Rice, former Nat ball player, took down top honors in last week's National Capital Racing Pigeon Concourse race from Lynchburg, Va. Rice's bird covered the 150 miles with a yards-per-minute average of 1296, whipping a field of 629.

*Sam Rice	1296.00
*Carl G. Sterzer	1291.75
*Donald P. Matson	1282.90
*Carl G. Sterzer	1280.08
*V. P. Anthony	1277.03
*W. P. Tompkins	1257.90
*W. P. Tompkins	1257.18
*O. A. Salmons	1254.73
*Silver Loft	1253.70
*M. H. Volmer	1252.90
C. B. Robey	1249.88
S. Polansky	1249.19
T. W. Sprouser	1248.67
W. Tammaro	1245.90
B. Costello	1245.02
W. C. Edwards	1243.60
W. J. Troth	1241.70
Rudy Worch	1240.53
F. Vrana	1239.60
E. P. Fields	1238.50
Keister & Beck	1231.60
C. L. Parker	1225.97
D. Roy Mathews	1224.45
R. Mills	1221.00
Friendship Loft	1219.25
J. D. Federline	1216.55
E. D. Yates	1216.20
Paul L. Good	1216.18
William J. Haste	1212.65
O. W. Booth	1211.62
B. F. Miller	1203.77
George Cristy	1201.30
Wolz Bros.	1200.13
J. E. Preston	1197.45
W. O. Norwood	1197.70
D. Trotter	1196.90
R. A. Huntt	1196.30
A. Sheuick	1191.63
H. Heine	1188.08
W. J. Bensen	1187.75
L. M. Frey	1187.00
H. E. DeAtley	1184.47
L. Haber	1183.00
E. Gates	1167.05
Rainey & Seymour	1161.63
W. J. Fierstein	1159.90
B. Roland	1151.67
G. B. Glazer	1150.47
H. R. Thomas	1137.95
J. M. Henning	1123.83
H. C. Fulcher	1104.32
R. Lyons	1074.02

*Diploma winners.

Transactions on New York Stock Exchange

By the Associated Press

Total stock sales yesterday, 857,200; previous day, 455,800; week ago, 700,900; year ago, 35,-420; two years ago, 547,400; January 1 to date, 84,514,496; year ago, 110,824,322; two years ago, 159,926,971.

Dow-Jones Stocks

New York, Oct. 13—

Stocks.	Open.	High.	Low.	Close.	Net ch.
30 ind.	115.43	115.80	114.68	115.01	+0.08
20 rails	29.18	29.28	28.91	28.98	—0.04
15 utils	13.56	13.76	13.40	13.71	+0.21
65 stock	39.08	39.20	38.74	38.91	+0.08

Transactions in stocks used in averages today:

Industrials	82,000
Rails	99,450
Utilities	56,700
Total	238,150

	Sales Add 00	High	Low	Close	Net Ch'ge
Adams Exp	10	7¾	7¾	7¾	+ ⅛
Adams-Millis	2	23⅝	23⅝	23⅝	+ ⅛
Addressog	2	14⅜	14⅛	14⅛	— ⅛
Air Reduction	5	36⅜	36¼	36¼	+ ⅛
Alaska Juneau	10	1⅞	1⅞	1⅞	+ ⅛
Alleghany Corp.	12	⅜	[illegible]	⅜	+ ⅛
Alleghany pf xw	6	5⅜	5⅜	5⅜	+ ⅛
Allegh pf $30ww	12	5⅛	5⅛	5⅛	....
Alleghany pr pf	8	14¼	14⅛	14⅛	+ ⅛
Allegheny Lud S	4	19⅛	19⅛	19⅛	....
Allen Industries	2	5⅞	5⅞	5⅞	+ ⅜
Al Chem&Dye	1	141⅛	141⅛	141⅛	— ⅛
Allied Mills	3	15	14⅞	14⅞	— ⅛
Allied Strs	3	6	5⅞	6	....
Allis-Ch Mfg	33	26⅝	26¼	26⅝	+ ⅛
Alpha P Cem	1	18⅛	18⅛	18⅛	....
Amal Leather pf	3	66⅛	65⅞	66⅛	+ ⅛
Am Ag Ch Del.	7	22¾	22¼	22¾	+ ⅛
Am Airlines	12	43⅛	42⅝	43⅛	+ ⅛
Am Bank Note.	8	8⅝	8⅝	8⅛	....
Am Bosch	10	5	4⅞	5	....
Am Brake Shoe	2	29⅞	29⅛	29⅞	....
Am Cable & Rd	9	2⅛	2⅛	2⅛	....
Am Can	87	65¼	64⅝	65⅛	....
Am Can pf	1	170⅛	169	169	—2
Am Car & Fdy.	3	27½	27	27	— ⅝
Am Car&F pf.	2	63¼	63	63	— ⅞
Am Ch&Cable	1	19⅝	19⅝	19⅝	+ ⅛
Am Chicle	1	94⅝	94⅝	94⅝	+4⅝
Am Crystal Sug	8	16½	16⅜	16⅛	+ ¼
Am Distill	2	14	13⅞	14	+ ⅛
Am Encaus Til.	7	1⅜	1⅛	1⅜	....
Am Export L.	12	21⅛	20⅞	21	+ ⅛
Am & For Pow.	6	1	1	1	....
Am&F P $6 pf.	2	36½	36½	36½	—1½
Am&F P $7 pf.	5	41¾	41	41	—1
Am & F P 2 pf.	2	5¼	5⅛	5¼	— ⅛
Am-Hawaii SS.	3	30½	30	30½	+ ⅛
Am Hide&Leath	2	2⅝	2⅝	2⅝	+ ⅛
Am Home Prod	1	49⅜	49⅜	49⅜	+ ⅜
Am Ice	1	1⅛	1⅛	1⅛	— ⅛
Am Invest Ill	6	27½	27	27	— ⅛
Am Locomotive.	2	19⅜	19⅛	19¼	....
Am Locomot pf.	1	82	82	82	— ⅛
Am M & Fdy	3	12	11⅞	11⅞	— ⅛
Am M & Met.	12	6⅝	6⅝	6⅝	— ⅛
Am Metal	3	19½	19¼	19¼	— ¼
Am Pow&L	9	⅞	[illegible]	[illegible]	....
Am P&L$6pf.	6	21	20⅝	20⅝	— ⅛
AmP&L$5pf.	3	18⅜	18⅜	18⅜	— ⅛
Am Rad&St S.	34	5¾	5⅝	5⅝	— ⅛
Am Roll Mill.	19	10⅛	10⅛	10⅛	+ ⅛
Am Safety Ras	1	7⅝	7⅝	7⅝	+ ⅛
Am Seating	2	10½	10½	10½	+ ⅛
Am Smelt & R	7	42⅛	41	41	—1⅛
AmSmelt&R pf.	1.10	144	142⅜	144	+1⅛
Am Snuff Co.	2	35⅛	35	35⅛	+ ⅛
Am Stl Fdrs.	14	20⅜	19⅞	19⅞	— ⅛
Am Stores	5	10⅛	10⅛	10⅛	....
Am Stove	4	11⅛	11⅛	11⅛	+ ⅛
Am Sumat Tob	1	22	22	22	— ⅛
Am Tel & Tel	40	130⅛	129⅞	129⅞	+1
Am Tobacco	7	42⅝	42⅛	42⅝	— ⅛
Am Tob B	9	44⅛	43⅞	44	....
Am Tob pf	.70	134	134	134	— ⅛
Am Type Fdrs.	2	6⅛	6⅛	6⅛	— ⅛
Am Viscose	19	29⅞	29⅝	29⅝	— ¼
Am Wat Wks.	55	3⅛	3	3⅛	+ ⅛
Am Woolen	10	5	4⅞	4⅞	+ ⅛
Am Wool pf.	1	60⅝	60⅝	60⅝	+ ⅛
Am Zinc L&S.	10	4⅝	4⅛	4⅛	+ ⅛
Anaconda	52	28¼	27⅞	27⅞	— ⅛
Arch-Dan-M	1	34¼	34¼	34¼	....
Armour Del pf	1	104⅛	104⅛	104⅛	+1⅝
Arm Ill	32	3⅛	3⅛	3⅛	....
Arm Ill pr pf.	4	48⅝	48⅝	48⅝	+1
Arm Ill pf	1	41	41	41	—2
Arnold Const.	1	7	7	7	+ ⅛
Assd Dry Goods	5	6⅝	6⅝	6⅝	+ ⅛
Atch T&SF	46	52⅛	51⅝	51⅞	—1⅛
Atch T&SF pf	8	71⅞	71½	71½	— ⅛
Atl Coast Line	48	34⅝	33⅝	34	— ⅛
Atl Refining	14	19⅝	19	19	+ ⅛
Atlas Corp	1	6⅝	6⅝	6⅝	....
Atlas Powd	1	56⅛	56½	56½	+1
Aust Nichols.	2	2	2	2	....
Aviation Corp.	49	3⅝	3½	3½	— ⅛
Bald Loco ct.	9	13⅝	13¼	13¼	— ⅜
Balt & Ohio.	21	4	3⅞	4	+ ⅛
Balt & Ohio pf	22	6⅞	6¾	6¾	....
Bangor & Ar.	2	6	5⅞	6	+ ¼
Barker Bros	1	5½	5½	5½	....
Barnsdall Oil	16	11½	11¼	11⅜	— ⅛
Bath Ir Wks.	5	14½	14¼	14¼	— ⅜
Bayuk Cigar	1	19⅞	19⅞	19⅞	+ ⅜
Beatrice Cream.	2	25¾	25½	25½	— ½
Bell Airc	10	15⅜	15	15	— ⅜
Bendix Aviat.	14	34⅝	34⅝	34⅝	— ⅝
Benef Ind Ln.	2	13⅝	13⅝	13⅝	— ¼
Ben Ind L pr pf	1	53½	53½	53½	+1
Best & Co	2	22⅜	22⅛	22⅜	....
Bethr Steel	29	59⅛	58¼	58½	— ⅛
Beth Steel pf.	2	112	111½	112	+ ½
Bigelow-Sanf	2	24½	24	24½	....
Black&Decker	5	17½	17¼	17⅜	— ⅛
Blaw-Knox	2	6½	6⅜	6⅜	....
Boeing Airpl	20	18⅛	17¾	17¾	— ⅜
Bohn Al&Brass.	3	37½	36½	36½	— ½
Bond Strs	2	15	14⅞	15	....
Borden Co	10	22¼	22	22	— ¼
Borg-Warner	15	27⅜	27⅛	27⅜	+ ¼
Bost & Me	38	3	2½	3	+ ½
Bower Roll Bear	6	30⅛	29⅝	30⅛	+1⅛
Bridgeport Br.	2	9	9	9	....
Briggs Mfg	26	21	20½	20¾	— ¼
Briggs & Strat.	1	33¾	33¾	33¾	+1¼
Bklyn Un Gas.	5	9½	9⅜	9½	+ ¼
Brunswick-Blk.	1	13⅝	13⅝	13⅝	+ ⅜
Bucyrus-Erie	7	7⅛	7	7	....
Budd Mfg	12	2⅞	2¾	2¾	....
Budd Wheel	4	6½	6⅜	6½	....
Bullard Co	9	22¼	21⅜	21⅜	— ⅛
Bulova Watch.	4	25¾	25¼	25⅝	— ⅜
Burling Mills	3	18⅝	18¼	18⅝	+ ¼
Burr Add Mach	35	9⅝	9¼	9¼	— ⅛
Bush Terminal.	1	3	3	3	— ⅛
Butler Bros	1	5⅛	5⅛	5⅛	....
Butler Br pf.	2	20¾	20½	20½	....
Butte Cop&Zinc	2	3½	3½	3½	— ¼

	Sales Add 00	High	Low	Close	Net Ch'ge
Byron Jackson.	5	14⅛	14	14	— ⅜
Calif Packing.	8	20½	20	20½	+ ½
Callahan Z-Lead	5	⅞	⅝	⅝	+ ⅛
Calumet & Hec	19	7⅝	7½	7½	— ⅛
Campbell Wyant	2	15⅝	15½	15½	....
Can Dry G Ale.	3	12¼	12	12¼	+ ⅛
Canad Pacific.	24	5⅝	5½	5½	— ⅛
Capital Ad A.	1	3⅛	3⅛	3⅛	....
Carriers & Gen	2	2⅞	2⅞	2⅞	....
Case (J I) Co.	1	71	71	71	....
Caterpil Tractor	3	38½	38¼	38½	+ ⅛
Celanese Corp.	55	24⅝	23⅝	24½	+1
Celotex Corp.	16	7⅝	7½	7½	+ ⅛
Cent Foundry	1	1⅛	1⅛	1⅛	....
Cent R R N J.	4	3½	3⅛	3⅛	+ ¼
Cerro de Pas	11	34⅝	34¼	34½	+ ⅛
Cert-teed Prod.	6	2⅝	2½	2⅝	....
Checker Cab	1	9	9	9	+ ⅛
Ches & Ohio	27	34⅛	34	34⅛	— ⅛
Chi & E Ill	1	1⅛	1⅛	1⅛	— ⅛
Chi & E Ill A.	11	7⅝	7½	7½	— ⅛
Chi Grt West	5	2⅜	2⅜	2⅜	+ ⅛
Chi Grt W pf.	8	12½	12⅜	12⅜	— ⅛
Chi Pneu Tool	5	16⅛	15⅝	15⅝	— ⅝
Chi Pneu T cvpf	3	38	37¾	37¾	+ ⅛
Chi Rk Is &Pac	3	⅛	⅛	⅛	....
CRI & Pac6%pf	5	1⅛	1	1	....
CRI & Pac 7%pf	4	1⅛	1⅛	1⅛	+ ⅛
Childs Co	1	1⅝	1⅝	1⅝	....
Chrysler Corp.	24	66	65⅝	65⅝	+ ⅛
City Ice & Fuel	4	10⅝	10⅛	10⅛	+ ⅛
City Stores	3	2⅞	2⅝	2⅝	....
Clark Equip	4	38½	37	37	—1½
Clev Grapr Br.	2	27½	27	27½	+ ⅛
Climax Molyb	7	42½	42	42½	....
Cluett Peabody.	2	31½	31⅛	31½	— ⅛
Coca-Cola	3	78⅛	78½	78½	+ ⅛
Colgate-Palm-P	15	15⅝	15⅛	15⅝	....
Collins & Aik	12	18⅝	18	18⅝	+1⅝
Col Fuel & Iron	2	16½	16	16	— ⅛
Colum Brcast A	5	13⅝	13⅝	13⅝	+ ⅛
Colum Brcast B	4	13½	13⅝	13½	+ ⅜
Colum G & El.	46	1⅝	1½	1⅝	+ ⅛
Col G&E 6% pf	8	40⅝	40	40¼	— ⅜
Colum Pict	28	11	10⅝	10⅝	....
Colum Carbon	29	77	75	76½	+1½
Coml Credit	11	23⅞	23⅝	23⅝	....
Coml Invest Tr	11	28⅝	28⅝	28⅝	....
Coml Solvents.	10	10⅛	9⅝	10	+ ⅜
Comwlth & Sou	88	⅛	⅛	⅛	+ ⅛
Com & South pf	9	33	32½	33⅛	+ ⅛
Comwlth Ed	13	21⅝	21½	21⅝	+ ⅛
Conde Nast	3	2½	2½	2½	....
Consol'm-Nairn.	10	16	15¾	15⅝	— ⅛
Consol Aircr	21	20⅛	19⅝	19⅞	— ⅛
Cons Coppermin	6	5⅝	5¼	5¼	— ⅛
Cons Edison	53	15½	15	15½	+ ⅜
Cons Edison pf	2	88	87½	88	+1
Consol Film Ind	1	⅛	⅛	⅛	+ ⅛
Cons Film In pf	1	7¾	7¾	7¾	+ ⅜
Consol Oil	37	7	6⅞	7	....
Con RR Cuba pf	1	4⅝	4⅝	4⅝	....
Consol'nCoal	2	7⅝	7⅝	7⅝	— ⅛
Consol'n Coal pf	1	34	34	34	—1
Consum Pw pf.		86½	86½	86½	+ ¼
Container Corp.	26	15¼	14⅝	15¼	+ ⅝
Cont Bak	2	3	3	3	— ⅛
Cont Can	15	24½	24	24½	+ ⅛
Cont Diam Fib.	2	6⅝	6⅝	6⅝	+ ¼
Cont Ins	8	39⅞	39¾	39¾	— ⅛
Cont Motors	29	4	3⅞	3⅞	— ⅛
Cont Oil Del.	4	25	26	25	....
Copperweld Stl.	1	10⅞	10⅞	10⅞	....
Corn Products.	6	53½	53	53½	— ⅛
Coty Internat.	1	⅛	⅛	⅛	....
Crane Co	25	13⅞	13½	13⅝	+ ⅛
Cream of Wh	2	16½	16½	16½	+ ⅛
Crosley Corp	1	7¾	7¾	7¾	....
Crown Cork & S	4	18	18	18	+ ⅛
Crown Ck pf.	2	39¼	38⅞	39¼	+1
Crown Zellerbac	2	11⅝	11⅝	11⅝	+ ¼
Crucible Steel	12	34⅛	33½	33¾	— ¼
Crucible Stl pf.	1	75½	75½	75½	+ ½
Cuban-A Sugar	6	7	7	7	+ ⅛
Curtis Publishg	56	1⅜	1¼	1⅜	+ ⅛
Curtis Pub pr pf	2	18½	18	18½	+ ⅛
Curtiss-Wright	32	8⅜	8⅜	8⅜	— ⅛
Curtiss-Wr A.	8	24⅝	24	24½	+ ½
Cutler-Hammer.	3	17¼	17	17¼	+ ⅛
Davega Stores	2	3¼	3¼	3¼	....
Davison Chem.	2	11	10⅞	11	....
Decca Records.	5	8	7⅝	8	....
Deere & Co	28	22½	22¼	22½	+ ¼
Deere&Co pf	3	29⅝	29½	29½	+ ¼
Del & Hudson.	33	11⅛	10¾	10¾	— ⅛
Del Lack&West.	43	4⅝	4½	4¼	+ ¼
Detroit Edison.	26	16⅝	16¼	16¼	+ ⅛
Diam Match pf.	3	38	37¾	38	+ ⅜
Diam T Motor.	1	8⅞	8⅞	8⅞	....
Dist Corp-Seag.	11	21¼	20⅞	21¼	+ ⅜
Dist Corp-S pf.	1	86½	86½	86½	+ ½
Dixie-Vortex	1	8½	8½	8½	— ½
Doehler Die Cas	2	22¼	22¼	22¼	— ¼
Dome Mines	8	9⅞	9⅞	9⅞	— ⅛
Douglas A'craft.	2	69¾	69⅝	69⅝	— ⅛
Dow Chem	2	121	121	121	+1
Dresser Mfg	1	16⅝	16⅝	16⅝	+ ⅛
Dunhill Int	2	5¼	5¼	5¼	+ ⅛
Duplan Corp	2	10	10	10	+ ⅛
du Pont de N.	25	130⅛	128⅞	130⅛	+3⅛
du Pont pf	1	126½	126½	126½	+ ¼
Eastern Air L.	2	29½	29	29	— ½
Eastern Roll M.	1	3⅝	3⅝	3⅝	....
Eastman Kodak	2	140⅛	140⅛	140⅛	+ ⅛
Eaton Mfg	7	33⅝	33½	33½	— ½
Adis Bros Strs.	1	11¼	11¼	11¼	....
El & Mus Ind.	3	1¼	1¼	1¼	— ¼
El Auto-Lite	8	28⅞	28⅝	28⅞	....
Elec Boat	5	12⅞	12¾	12¾	— ⅛
El Power & Lt.	7	1⅜	1¼	1¼	....
El Pow&L $6 pf	10	28¼	28	28¼	+ ⅛
El Pow&L $7 pf	5	31⅝	31¼	31⅝	+ ⅛
El Storage Bat	2	33	32⅞	33	+ ⅛
Eng Pub Service	18	2⅝	2⅛	2⅝	+ ⅛
Eng PS $5½ pf.	1	58	58	58	....
Equit Off Bldg.	3	⅛	⅛	⅛	— ⅛
Erie R R	1	9⅝	9⅝	9⅝	....
Erie R R ct	137	9¼	9	9¼	+ ¼
Erie RR pf A.	8	41	40½	41	....
Eureka V Clean	4	4	4	4	— ⅛
Evans Products.	8	5⅝	5½	5½	+ ⅛
Ex-Cell-O	2	28⅜	27¾	27¾	— ½
Exchange Buffet	1	⅝	⅝	⅝	....
Fairbanks Morse	1	34½	34½	34½	+ ⅛
Fajardo Sugar.	4	23¼	23	23	— ⅛
Fed Lt&Tract.	1	7	7	7	+ ⅛
Fed Mng&Smelt	8	22¾	22¼	22½	+ ½
Fed Mot Truck.	21	4⅛	4	4⅛	+ ⅛
Federa' D Strs.	2	14⅛	14⅛	14⅛	— ⅛
Ferro Enam	2	10¾	10½	10¾	+ ¾
Fid P Fire Ins.	1	41¼	41¼	41¼	+ ¾
Firestone T&R.	5	20¼	20	20	— ¼
Fires tT&R pf.	1	102	102	102	+ ½
First Nat Strs.	1	33¼	33¼	33¼	....
Flintkote	14	12⅝	12⅛	12½	— ½
Follansbee Stl.	6	4	4	4	+ ¼
Food Fair Strs	1	9	9	9	....
Food Machinery	2	37	37	37	+1
Foster Wheeler	3	11⅞	11¾	11¾	+ ⅛
Freeport Sulph	2	38¼	38¼	38¼	....
Fruehauf Tra	3	17	17	17	— ¼
Gabriel Co A.	1	2⅜	2⅜	2⅜	....
Gair (Robert).	3	1⅜	1⅜	1⅜	....
Gar Wood Ind	9	3⅛	3	3⅛	— ⅛
Gar Wood In pf	1	8½	8½	8½	+ ⅛
Gen Am Invest	3	6⅝	6⅝	6⅝	+ ⅛
Gen Am Trans	5	39	38¾	38¾	....
Gen Baking	3	5⅜	5¼	5¼	+ ⅛
Gen Bronze	1	4	4	4	— ¼
Gen Cable	6	3⅜	3¼	3⅜	....
Gen Cable A	4	9⅛	8⅞	8⅞	— ¼

	Sales Add 00	High	Low	Close	Net Ch'ge
Gen Cable pf		79⅞	79½	79½	....
Gen Cigar	1	19⅛	19⅛	19⅛	+ ⅛
Gen Elec	82	30⅛	29⅝	29⅞	+ ⅛
Gen Foods	8	34⅝	34	34⅛	+ ⅛
Gen G & El A	14	1⅛	1⅛	1⅛	— ⅛
Gen Motors	103	41½	41	41⅛	+ ⅛
Gen Out Advert	4	2⅝	2⅛	2⅛	— ⅛
Gen Out Adv A	1	17	17	17	+1
Gen Prec Eq.	1	14½	14½	14½	....
Gen Print Ink.	2	4⅛	4⅛	4⅛	....
Gen Pub Serv.	4	⅛	⅛	⅛	....
Gen Ry Signal.	3	14½	14⅛	14½	+ ¼
Gen Real & Util	18	⅝	⅛	⅛	....
Gen Refract.	5	15⅝	15⅛	15⅛	— ¼
Gen Shoe	1	9⅞	9⅞	9⅞	+ ⅛
Gen Tel	12	14⅝	14½	14½	— ⅜
Gen Time Inst	1	14½	14½	14½	+ ⅛
Gen T & Rub.	24	14⅝	14⅝	14⅝	+ ⅜
Gillette Saf R	17	4⅛	4⅛	4⅛	— ⅛
Gillette Saf R pf	1	58½	58½	58½	....
Gimbel Bros	1	5⅛	5⅛	5⅛	+ ⅛
Glidden Co	9	14⅛	14⅛	14⅛	— ⅛
Goebel Brew	4	1⅜	1⅜	1⅜	....
Goodrich (B F)	37	25	24⅝	25	+ ⅛
Goodr (BF) pf	3	81⅝	81	81⅝	+ ⅝
Goodyear T&R	26	22⅝	22¼	22¼	— ⅝
Goodyr T&R pf	1	88	88	88	— ¼
Goth Hosiery.	5	3	2⅞	3	+ ⅛
Graham-PaigeM	20	[illegible]	[illegible]	[illegible]	....
GranbyConMin.	6	4⅝	4½	4½	....
Grand Union.	1	8	8	8	....
GraniteCityStl.	3	8⅝	8⅜	8⅜	— ⅜
Grant (W T).	1	28⅞	28⅞	28⅞	....
GtNorIrOre ct	5	18⅝	18½	18½	+ ¼
GtNorthnRy pf	35	25	24⅝	24⅝	— ⅛
Gt West Sug.	10	24½	24¼	24¼	+ ⅜
Green (H L).	4	30	29⅞	30	— ½
Greyhound Corp	21	13⅛	13	13	— ⅛
Greyhound pf.	4	11¼	11⅛	11¼	....
GrumAircEn.	12	13	12⅝	13	+ ⅜
Guantan Sugar	1	2⅛	2⅛	2⅛	....
GulfMob&Ohio.	3	4	3⅞	3⅞	— ⅛
GulfM&Oh pf.	5	30⅞	03⅝	30⅝	— ⅜
Hamil Watch.	1	9	9	9	+ ⅛
Harb-Walker.	2	15⅛	15	15⅛	+ ⅛
Hayes Mfg	6	1⅛	1⅛	1⅛	....
Hazel-Atlas Gl	.90	93¼	93	93¼	+ ¼
Hecker Prod.	7	6½	6⅝	6⅝	— ⅛
Helme (G W).	1	57¾	57¾	57¾	+ ¾
Hercules Motor	1	13	13	13	— ¼
Hersch Ch cv pf	1	95	95	95	+2¾
Holland Furn.	1	26	26	26	....
Hollander (A).	1	6⅝	6⅝	6⅝	....
Holly Sugar	1	14	14	14	....
Homestake Mn	85	23	21½	22	—1⅝
Houd-Hersh A.	1	38⅝	38⅝	38⅝	+ ⅜
Houd-Hersh B.	2	10¼	10¼	10¼	....
Household Fin.	5	38½	37¾	38⅛	+ ⅝
Houston Oil	6	3⅛	3⅛	3⅛	— ⅛
Howe Sound	10	33⅛	33⅛	33⅛	— ⅜
HudsonBayM&S	4	20⅛	20⅛	20⅛	+ ⅛
Hudson Motor	3	4⅞	4⅞	4⅞	....
Hupp Motor.	56	1	1	1	....
Illinois Central	38	8⅝	8⅝	8⅝	....
Ill Central pf4	5	22⅛	21¾	21¾	— ½
Indlps Pw & Lt.	2	11⅝	11⅝	11⅝	....
Indust Rayon.	20	27½	26½	27½	+2
Inger-Rand.	1	88	88	88	+1
Inland Steel.	2	65½	65⅝	65⅝	+ ⅜
InspiratConCop.	9	11⅞	11⅝	11⅝	— ¼
Insuransh ct.	4	6½	6½	6½	+ ⅛
Interchem Corp	2	21⅞	21⅝	21⅝	+ ⅛
Interlake Iron.	10	7¼	7⅛	7⅛	....
Int BusMachine	1	139	139	139	+1
Int Harvester	5	51½	51	51	— ¼
Int Harvesterpf	2	163	162	163	+ ¼
Int Hydro-ElecA	7	¾	[illegible]	¾	....
Int Mer Marine	5	9⅝	9¼	9¼	— ⅛
Int Minerals Ch	6	9⅛	9	9	....
Int Min & Ch pf	1	51½	51½	51½	+ ½
Int Nick Can	34	30⅞	30⅝	30⅛	+ ⅛
Int Paper	53	9¼	8⅝	8⅝	— ⅜
Int Pap pf	10	47	46	46½	—1
Int Ry Cen Am.	3	2⅛	2⅛	2⅛	+ ⅜
Int Shoe	1	29	29	29	— ⅛
Int Silver	4	38¼	38¼	38¼	....
Int Tel & Tel.	71	4	3⅞	3⅞	....
Interst Dep Strs	1	9	9	9	+ ⅛
Island Crk Coal	2	27½	27½	27½	+ ⅛
Jarvis (W B).	2	8½	8¼	8¼	....
Jewel Tea	16	24¼	23¾	24¼	+ ⅜
Johns-Manville.	9	61¾	61	61	....
Jones & L Stl.	25	21⅞	21⅝	21⅝	— ⅜
Jones &LStlpfA	1	57	57	57	— ¼
Joy Mfg	3	8⅛	8⅝	8⅝	+ ⅛
Kalam Stove&F	11	12½	11¼	12	+1⅛
Kan City South	20	6¼	6	6	— ⅛
Kan City Sou pf	1	27¾	27¾	27¾	+ ¼
Kaufmann Dept	2	7⅜	7⅜	7⅜	— ⅛
Kayser (J)	1	11¼	11¼	11¼	....
Kelsey-H Wh A	5	13	12¾	13	+ ¼
Kelsey-H Wh B	1	6½	6½	6½	+ ¼
Kennecott Cop.	35	32½	31⅝	32	— ¼
Kinney R Co.	1	2¼	2¼	2¼	+ ¼
Kresge S S.	2	19⅛	19	19	— ⅛
Kress S H	3	22⅛	22⅛	22⅛	....
Kroger Grocery	7	26¼	25⅝	26¼	+ ⅜
Lambert Co	4	17¼	17¼	17¼	+ ¼
Lee Rub & Tire	3	26	25⅞	26	+ ¼
Lehigh Val Coal	5	1¼	1⅛	1¼	+ ⅛
Lehigh V Coalpf	13	13⅞	13¼	13⅞	+ ⅜
Leh Val R R.	2	3½	3½	3½	+ ⅛
Lehman Corp	12	23⅞	23⅛	23⅛	— ⅜
Lerner Stores	8	23	22¾	23	+ ¼
Lib-O-F Glass.	18	31	30⅛	31	+1⅛
Libby, McN & L	3	4½	4½	4½	....
Liggett & Myers	1	58½	58½	58½	+ ¾
Liggett & My B	5	61	60⅝	61	+ ⅜
Lima Locomotive	2	27⅞	27¾	27¾	— ⅛
Link-Belt	2	34	33¾	34	—1
Lion Oil Ref	2	12¼	12¼	12¼	— ⅛
Liquid Carbonic	4	15½	15¼	15½	+ ¼
Lockheed Airc.	8	22	21⅝	21⅞	....
Loew's Inc	15	45	44	44	—1⅜
Lone Star Cem	2	37⅝	37½	37⅝	+ ¾
Long-Bell Lbr A	15	4⅝	4⅝	4½	+ ⅛
Lorillard (P)	4	15½	15¼	15¼	....
Louis & Nash.	2	61¼	61⅛	61⅛	....
Louis G&E A.	1	15	15	15	+ ⅛
MacAnd&Fbs.	4	18	17⅛	18	+1
Mack Trucks	7	30½	29¾	30	—1
Macy (RH) Co.	2	20¼	20⅛	20¼	+ ¼
Mad Sq Gar.	1	10⅝	10⅝	10⅝	— ⅛
Magma Copper.	2	23½	23⅜	23½	— ⅜
Manati Sugar.	1	3⅝	3⅝	3⅝	....
Marine Midland	88	3	2⅞	3	....
Marshall Field.	13	10⅜	10⅛	10¼	— ⅛
Martin (GL) Co	9	23⅛	23	23	— ⅜
Martin-Parry	2	4⅝	4½	4½	+ ⅛
Masonite Corp.	6	28½	28	28	....
Master Elec.	1	21¾	21¾	21¾	+ ¼
Mathieson Alk.	8	23⅞	23⅛	23⅛	— ½
May Dept Strs.	1	38⅛	38⅛	38⅛	....
Maytag Co	1	2¼	2¼	2¼	+ ¼
Maytag Co pf.	2	15¼	15	15	....
McCall Corp	4	12½	12¼	12½	+ ½
McCrory Stores	5	11½	11½	11½	....
McCrory Str pf	1	103	103	103	+3⅛
McGraw Elec	2	23	22¼	23	+1⅛
McIntyre Porc.	10	28	27½	27½	— ½
McKess & Rob.	7	13	13	13	+ ¼
McLellan Strs.	1	6½	6½	6½	....
Mead Corp	2	6½	6½	6½	+ ⅛
Melville Shoe.	9	25	24½	24½	....
Mengel Co	2	5½	5½	5½	— ⅛
Merch&Min Tr.	4	32⅞	32½	32⅞	+ ½
Miami Copper.	5	6½	6⅜	6½	+ ⅛
Mid-Cont Pet.	7	17⅝	17⅜	17⅜	— ¼
Midland Stl Pr	1	23½	23½	23½	+ ¾
Minn-Hon Reg.	4	50½	50¼	50½	+ ½
Minn-Moline	5	2⅜	2⅜	2⅜	....

	Sales Add 00	High	Low	Close	Net Ch'ge
Mission Corp.	8	13⅛	13⅛	13⅛	+ ⅛
Mo-Kan-Tex	12	1⅛	1⅛	1⅛	+ ⅛
Mo-Kan-Tex pf	6	4	3⅞	3⅞	— ⅛
Monsanto Chem	4	78⅝	78½	78½	+ ⅛
Montgom Ward	19	32⅛	31⅝	31⅝	+ ⅛
Motor Products	8	10⅛	10⅛	10⅛	+ ⅛
Motor Wheel	1	12⅛	12⅛	12⅛	....
Mullins Mfg B	4	3	3	3	....
Murphy pf		110⅛	110⅝	110⅝	....
Murray Corp.	7	5⅞	5⅞	5⅞	— ⅛
Nash-Kelvinator	33	6⅝	6⅝	6⅝	....
Nat Acme	2	18⅛	18	18	— ⅛
Nat Auto Fib.	7	4⅛	4⅛	4⅛	+ ⅛
Nat Auto F pf	3	7⅛	7⅛	7⅛	....
Nat Aviation.	7	8⅝	8½	8⅝	+ ⅛
Nat Biscuit	26	15¾	15⅝	15⅝	....
Nat Bond & Shr	2	15⅛	15	15⅛	+ ⅛
Nat Can	3	5	5	5	+ ⅛
Nat Cash Reg.	6	18	17⅝	17⅝	+ ⅛
Nat Cylinder G	7	8⅛	8¼	8⅜	— ⅛
Nat Dairy Prod	41	15½	15⅛	15⅜	....
Nat Dept Stores	4	6⅛	6⅛	6⅛	+ ⅛
Nat Distillers.	14	26	25⅞	26	+ ⅛
Nat Gypsum	23	5	5	5	....
Nat Lead	5	14⅛	13⅞	13⅞	....
Nat Mal&StlCas	1	16½	16½	16½	— ⅛
Nat Pow &Lt.	37	2⅝	2½	2⅝	+ ⅛
Natl Steel	4	53¾	53½	53½	....
Nat Supply	11	5⅝	5⅝	5⅛	— ⅛
Nat Sup $2 pf	1	12½	12½	12½	— ½
Nat Tea	3	3⅝	3⅝	3⅝	— ⅛
Natomas Co	4	5⅛	5	5	....
Nehi Corp	3	8⅝	8⅝	8⅝	+ ⅛
Neisner Bros.	1	15¼	15¼	15¼	+ ⅛
Newmont Min.	1	26½	26½	26½	....
Newport Indust	30	10⅜	10	10	— ⅛
Newpt N Ship	9	20⅛	19¾	20	— ⅛
N Y Air Brake	1	29¼	29¼	29¼	— ⅛
N Y CentRR	345	12⅛	12⅛	12⅛	+ ⅛
N Y Chi&StL.	3	14⅛	14⅝	14⅝	....
NYChi&St Lpf	13	43¼	42⅛	42⅛	— ⅛
NYC Omnibus.	6	15⅝	15	15	— ⅛
N Y N H & H	6	[illegible]	[illegible]	[illegible]	....
NYNH&H pf.	4	2⅝	2⅝	2⅝	— ⅛
N Y Shipbldg.	5	24¼	23⅞	23⅞	— ¼
Norf & Western		163	161½	161½	— ⅛
No Am Aviation	18	13¼	13	13	— ⅛
North Amer Co	169	10⅛	9½	10	+ ⅛
N Am Co 6% pf	1	47½	47½	47½	+ ⅜
Northern Pacific	74	7⅞	7⅝	7⅞	+ ¼
Northwest Airl.	3	14¼	14	14	....
Nrowalk T & R	2	3⅛	3⅛	3⅛	— ⅛
Norwich Pharm	2	8⅛	8⅛	8⅛	— ⅛
Ohio Oil	13	9⅝	9⅛	9⅛	....
Oliver Farm Eq	2	25¼	25⅛	25⅛	....
Omnibus Corp	37	4⅞	4½	4½	— ⅛
Otis Elevator	8	16⅝	16⅛	16⅛	+ ⅛
Owens-Ill Glass	9	51	50½	51	+ ⅜
Pac Am Fish	1	8⅝	8⅝	8⅝	+ ⅛
Pac Gas & Elec	13	21⅞	20⅞	21⅞	+1⅛
Pac Lighting.	2	31¼	31¼	31¼	+ ¼
Pac Mills	5	18⅝	18¼	18¼	+ ¼
Pac Tin Cons	9	2⅝	2⅝	2⅝	+ ⅛
Pac West Oil	10	8½	8	8½	+ ⅜
Packard Motor	32	2⅞	2⅝	2⅞	+ ⅛
Pan Am Airway	50	22	21½	21⅝	— ⅛
Panhandle P&R	2	2⅛	2⅜	2⅜	— ⅛
Param Pictures	22	17½	17⅛	17⅛	— ⅛
Park Ut Con M	8	1½	1⅜	1⅜	— ⅛
Parke Davis xd	15	23⅝	23¼	23⅝	+ ⅛
Parker Rust-Pr	8	15½	15¼	15¼	+ ⅛
Parmelee Trans	2	1⅛	1⅛	1⅛	....
Patino Mines.	15	23½	23⅛	23⅝	— ⅛
Penick & Ford	8	55	55	55	+1⅛
Peneny (J C)	3	73	73	73	+ ⅛
Penn Coal & C	7	3⅝	3⅝	3⅝	....
Pen R R	45	25	24¾	24¾	— ⅛
Pepsi-Cola	9	23⅞	23½	23½	— ¼
Pere Mraquette.	6	6¼	6⅛	6⅛	....
Pet Milk	1	24	24	24	....
Petrol Corp	1	5½	5½	5½	....
Phelps Dodge	37	27¼	27	27⅛	+ ¼
Phila Co 6% pf	2	33¼	33¼	33¼	—1⅛
Philco Corp.	2	9⅝	9⅝	9⅝	— ⅛
Philip Morris.	1	68	68	68	....
Philip Mor4½pf	1	100⅛	100⅛	100⅛	....
Phillips Pet	24	41⅞	41⅛	41⅝	....
Pittsburgh Coal	1	4⅛	4⅛	4⅛	— ⅛
Pittsb Coalpf.	2	37¼	37⅛	37⅛	— ⅛
Pitt Coke&Ir.	3	6	5⅞	5⅞	+ ⅛
Pitt Scr&Bolt.	11	4⅝	4⅝	4⅝	+ ⅛
Pitt Steel	3	5⅝	5⅝	5⅝	+ ⅛
Plymouth Oil.	10	13⅛	13¼	13⅜	+ ⅛
Postal Tel pf.	2	18⅝	18½	18½	— ⅛
Pressed Stl Car	13	7⅝	7½	7½	+ ⅛
Press Stl Carlpf	5	7⅝	7½	7½	+ ⅛
Proctor & Gam	3	51⅝	51⅝	51⅝	— ⅛
Pub Svc N J.	61	12⅝	12	12⅝	+ ⅝
Pub SNJ7%pf.		94	93¼	94	+1
Pub SNJ6%pf.	3	84	83¼	84	+ ⅛
Pub SNJ$5pf.	3	71¼	70	70½	....
Pullman	16	27½	27¼	27¼	— ¼
Pure Oil	18	10⅛	9⅞	9⅞	— ⅛
Pure Oil 6%pf	1	99½	99½	99½	+1⅜
Pure Oil 5% pf	2	87¼	86½	86½	+ ⅝
Purity Bak	1	12⅞	12⅞	12⅞	+ ⅛
Radio CorofAm.	70	3⅝	3⅝	3⅝	....
Radio pf	2	57⅛	57⅛	57⅛	+ ⅛
Radio-Keith-Or	1	3¼	3¼	3¼	....
Rayonier Inc.	3	9¼	9⅛	9¼	+ ⅛
Rayonier Inc pf	1	26	26	26	+ ⅛
Reading Co	2	15¼	15⅛	15¼	+ ¼
Reming Rand.	12	10⅛	10⅛	10⅛	+ ⅜
Rem R pf ww.	1	67	67	67	+ ⅛
Repub Steel.	44	16⅝	16	16	— ⅛
Revere Cop &Br	28	7⅛	7	7⅛	+ ⅛
Reynolds Metals	4	7⅞	7⅞	7⅞	+ ⅛
Reynolds Spring	1	5⅝	5⅝	5⅝	— ⅛
Reynolds Tob B	12	24¼	23⅝	23⅞	....
Richfield Oil	4	8⅝	8⅝	8⅝	+ ⅛
Ruberoid	2	18½	18⅛	18⅛	—1
Rustless I & S.	3	10⅜	10¼	10¼	— ⅛
Safeway Stores.	7	36¼	35¾	36	+ ⅜
St Joseph Lead.	4	33¼	32⅝	32⅝	+ ⅛
St L-San Fran.	5	⅜	⅜	⅜	....
St L-San F pf.	1	[illegible]	[illegible]	[illegible]	....
Savage Arms	20	13	12¾	12⅞	+ ⅛
Schenley Distill	14	20½	20⅜	20½	+ ⅜
Schenley Distpf	1	96	96	96	....
Scott Paper	2	35	35	35	....
Seaboard Air L.	7	[illegible]	[illegible]	[illegible]	+ [illegible]
Seaboard Oil	1	15	15	15	....
Seagrave Corp	2	2½	2⅜	2⅜	....
Sears Roebuck	13	54⅛	54	54	—1⅛
Servel Inc	13	9	8¾	8⅞	— ⅛
Sharon Stl Corp	1	10⅜	10⅜	10⅜	+ ⅜
Sharp & Doh pf	1	62½	62½	62½	....
Shattuck (F G)	5	6	6	6	— ⅛
Shell Union Oil	3	16⅜	16¼	16¼	+ ¼
Silver K Coalit.	1	2⅜	2⅜	2⅜	....
Simmons Co	7	15	15	15	+ ⅛
Simonds S& Stl	2	24¾	24⅝	24⅝	+1
Skelly Oil	6	29⅛	29	29	— ⅛
Smith A O Corp	2	18¼	18	18	....
Smith & Cor Ty	5	14⅝	14	14	— ⅛
Snider Pack	3	14⅝	14⅛	14⅝	+ ⅜
Socony-Vacuum	89	9⅛	9	9	....
Sou Am G & P.	1	2⅜	2⅜	2⅜	....
So P Rico Sug.	6	20¼	19⅝	19⅝	— ⅝
Soeast Greyh L.	1	15⅝	15⅝	15⅝	— ⅛
Sou Cal Edison.	10	19½	18⅞	19⅛	+ ⅛
Sou Nat Gas	3	10½	10½	10½	— ⅛
Southern Pacific	129	17⅛	16⅝	16¾	— ⅜
Southern Ry	25	17½	17¼	17¼	+ ¼
Southern Ry pf	28	39	38¼	38¾	— ⅛
Sparks Withing	21	2⅝	2½	2⅝	....
Spear & Co	2	2½	2½	2½	....
Spencer Kell	2	23	23	23	+ ⅛
Sperry Corp	15	28⅜	27⅝	27⅞	....
Spicer Mfg	3	33½	33	33	— ¼
Spiegel Inc	18	3⅛	3	3⅛	....
Square D Co	8	33⅞	33½	33⅞	+ ⅜
Stand Brands.	71	3⅝	3⅝	3½	....
Stand Gas & El	11	[illegible]	[illegible]	[illegible]	....
Std G&E $4 pf.	8	2	1⅞	2	+ ⅛
Std G&E $6prpf	4	9⅛	9¼	9½	+ ½
Std G&E $7prpf	14	11¼	10⅛	11¼	+ ⅜
Stand Oil Cal.	72	27⅜	26⅝	26⅝	— ⅛
Stand Oil Ind.	35	26⅜	25¾	26⅛	+ ⅛
Stand Oil NJ	31	43⅝	43¼	43⅛	— ¼
Stand Oil Ohio.	1	35¾	35¾	35¾	+ ⅜

Continued on Next Page.

Transactions on N. Y. Bond Market

By the Associated Press

Total bond sales yesterday, $10,026,500; previous day, $7,132,000; week ago, $11,623,000; year ago, $5,070,-300; two years ago, $5,630,550; January 1 to date, $1,$1,226,058,700.

Sales in thousands.		High	Low	Close
	Corporation Bonds			
39	Alleghany 5 '44Mod	89	88½	88¾
28	Alleghany 5 '49 Mod	72½	71¾	71¾
5	Alleghany 5 '50Mod	57	57	57
7	‡Alleghany Inc 5 '50	49	48⅞	49
8	Allis Chalm cv4 '52	108	108	108
10	Am & For P5 2030	75¾	75½	75½
23	Am T&T 3¼ '66	107½	107⅜	107½
68	Am T&T 3 '56	108	107⅝	107⅝
15	Am Tobacco 3 '62	101	100¾	101
20	Ann Arbor 4 '95	63⅝	63⅝	63⅝
9	Arm Del 4 '55	103	102⅝	102⅝
20	AT&SF 4 '95	111⅝	111¼	111¼
15	A C Line 1st 4 '52	86	85¾	86
91	A C Line 4½ '64	65	64¼	64¼
80	B&O '95 st A	30½	30	30
25	B&O '95 st C	34½	34	34
43	B&O 2000 st D	30⅛	29⅞	30
22	B&O '96 st F	30¼	30	30⅛
48	‡B&O cv '60 st	24⅝	24⅛	24½
50	B&O 4 '48	60	59¼	59¼
31	B&OPLE&WV 4'51	50	49⅞	50
24	B&O S W '50st	40½	39⅞	40½
18	‡Boston&Me 4½ '70	39⅝	38¾	38¾
9	Can Pac 4 perp	71⅝	71½	71½
30	†§Cen of Ga cn 5 '45	20¼	20	20¼
51	Cen Pac 5 '60	57½	56¾	56¾
29	Cen Pac 1st 4 '49	82⅝	82⅜	82⅝
34	†Cen R R N J 5 '87	20⅝	20½	20⅝
77	†Chi & Alton 3 '49	24⅛	23¾	23⅞
6	C B & Q 4½ '77	65½	65½	65½
13	C B & Q gen 4 '58	81⅞	81½	81⅞
12	‡Chi & E Ill inc '97	32⅝	32⅛	32½
6	Chi Gt West 4 '88	66½	66½	66½
90	†C M S P&Pac 5 '75	18	17¾	17¾
174	†CMSP&P aj 5 2000	4½	4¼	4⅜
27	†CM&SP 4½ '89 C	44¾	44⅛	44⅛
5	†CM&SP gen 4 '89	43¾	43⅜	43¾
44	†Chi&NW rfg 5 2037	26¼	25⅝	26
32	†Chi&NW gm 5 '87	35⅞	35¼	35⅞
5	†Chi&NW 4¾ '87	35	35	35
66	†Chi&NW cv 4¾ '49	3⅞	3⅝	3⅝
59	†Chi&NW 4½ 2037	24⅞	24½	24½
9	†Chi & N W 4 '87	34⅝	34½	34½
93	†§CRI & P 4½ '52 A	19⅝	19	19¼
55	†CRI & P cv 4½ '60	4¾	4⅝	4⅝
67	†C R I & P 4 '88	31¾	31¼	31½
178	‡†CRI & P rfg 4 '34	18¼	17¾	18
73	C C C &StL 4½ '77	49½	49	49⅝
7	ClevUnTerm4½ '77C	62	61⅝	62
27	†Col & So 4½ '80	27¼	27	27
17	ColumbiaG5 '52 May	92¼	92¼	92¼
22	Columbia G 5 1961	88	87⅞	87⅞
28	Con Edis 3½ '48	105½	105⅜	105⅜
8	Con Oil cv 3½ '51	104¼	104	104
16	Consum Pow 3½ '70	110⅞	110⅞	110⅞
10	Dayton P&L3 '70	105¾	105¾	105¾
58	Del&Hud rfg 4 '43	59⅞	59⅛	59⅞
46	†§D&RG 4 '36	22¼	21⅞	21⅞
8	†D&RG West 5 '55	4½	4½	4½
73	†D&RG 5 '55 Asd	3⅝	3¼	3¼
27	†D&RG West 5 '78	19⅛	19	19⅛
49	‡Erie 4½ 2015	55¼	54¾	55
56	Erie 4 '95	92	91¼	91¾
25	†Fla E Cst 5 '74	19¼	18⅝	19
5	†Fla E Cst 5 '74 ct	17½	17½	17½
7	Gen Stl Cast 5½ '49	97	96¾	96¾
14	Goodrich 4¼ '56	105¾	105¼	105¼
63	Gt Nor 4 '46 G	98	97½	97½
10	Gt Nor 4 '46 H	97¼	97	97
38	†Gulf M&Ohinc 2015	53⅞	53¼	53¼
20	Hudson Coal 5 '62A	44⅝	44	44
9	Hud&Man rfg 5 '57	46⅝	46¼	46⅝
31	‡Hud&Man inc 5 '57	19	18⅝	19
31	Ill Cen 4 '52	55⅝	54½	55⅝
38	Ill Cen 4 '53	49⅝	49⅛	49⅝
33	†Ill Cen rfg 4 '55	48	47⅜	47⅜
38	Ill Cen 4¾ '66	46⅞	46⅛	46⅝

Dow-Jones Bonds

New York, Oct. 13.—

40 bonds	90.80	+0.01
10 1st rails	93.18	+0.01
10 2nd rails	53.88	+0.16
10 utilities	109.98	+0.05
10 industrials	106.15	—0.20

Sales in thousands.		High	Low	Close
48	IC&CSL&NO 5 '63A	50¾	50½	50½
45	IC&CSL&NO 4½ '63	46⅝	46	46
8	†Int Gt Nor1st6 '52	27⅞	27	27
22	†Int Gt Nor 5 '56B	26⅞	26⅜	26½
20	†Int Gt Nor 5 '56C	26¾	26¼	26¼
10	Int Hydro El cv6 '44	35¼	35	35
21	Int Paper 5 '47	103½	102½	102½
24	Int T&T 5 '55	61	60⅝	60⅝
30	§†KCFtS&Mem 4 '36	66⅝	65¾	66
12	Lac Gas 5½ '53	90¾	90¼	90½
10	‡Lautaro Nit inc '75	48⅛	48¼	48¼
6	Leh V H Term 5 '54	47	47	47
15	Leh Val 4½ 2003 st	36	35⅞	35⅞
52	Leh Val 4 2003 st	34	33⅛	33⅛
12	Lou & N 5 2003 B	101	100¾	101
9	Louis&N 3¾ 2003	81¾	81¾	81¾
5	†MilSparta&NW4' 47	30⅝	30⅝	30⅝
45	†‡MSP&SSMgtd5 '38	17	17	17
93	†‡MSP&SSMcn 4 '38	17	16⅛	16⅝
63	M-K-Tex 5 '62 A	38⅛	38	38
15	†M-K-Tex aj 5 '67	21¼	20⅞	21
39	M-K-T 4½ '78	34	33⅝	33⅞
37	M-K-Tex 1st 4 '90	42¼	42	42
25	M-K-Tex 4 '62 B	32⅛	31¾	31¾
54	†Mo Pac cv 5½ '49	4	3¾	3¾
9	†Mo Pac 5 '65 A	38⅝	38¼	38¼
5	†Mo Pac 5 '65 A ct	38⅜	38⅜	38⅜
78	†Mo Pac 5 '77 F	38⅞	38¼	38⅛
5	†Mo Pac 5 '77 F ct	38	38	38
16	†Mo Pac 5 '78 G	39¼	39¼	39¼
55	†Mo Pac 5 '80 H	39¼	39	39¼
34	†Mo Pac 5 '81 I	38⅞	38¼	38¼
138	†Mo Pac gen 4 '75	8⅝	8½	8½
18	Mont Pow 3¾ '66	104	103⅝	103⅝
8	Mor&Essex 4½ '55	35⅛	35	35
24	Mor&Essex 3½ 2000	38⅜	37⅞	38⅝
9	Nat Dairy 3¼ '60	105⅜	105⅝	105⅝
29	†N Eng RR4 '45	69½	67⅞	69½
6	NO PubSv5 '55B	107½	107¼	107¼
5	†NOTex&M 5½ '54	56⅞	56⅛	56⅛
19	†NO Tex&M 5 '54B	55⅛	54⅞	55
178	NYC rfg 5 2013	55⅞	55	55⅛
403	NYC 4½ 2013A	50⅝	50	50
11	NYC cn 4 '98	55	54½	54⅝
154	NYC cv 3¼ '52	69½	69	69
9	NYChi&StL 5½ '74A	76¼	76	76
90	NYChi&StL 4½ '78	63¼	62⅝	62⅝
73	†NYNH&H cv 6 '48	47⅝	46⅝	47⅛
85	†NYNH&H 4½ '67	43⅝	42	43⅛
65	†NYNH&H 4 '55	39	38	39
26	†NYNH&H 4 '56	39	38	38½
11	†NYNH&H 4 '57	8⅝	8¼	8⅝
52	NYO&W rfg 4'92	8	7⅞	8
33	‡†NYW&Bost 4½ '46	8½	8	8½
74	‡Norf&Sou cv52014	36	35⅛	35⅜
13	Norf Sou 4½ '98	74⅝	74⅝	74⅝
318	Nor Pac [illegible] 2047	68⅝	68⅛	68⅝
48	Nor P[illegible] 5 2047D	57⅝	56⅝	57⅝
52	Nor Pac 4½ 2047	52⅛	51⅝	52⅛
96	Nor Pac 4 '97	75⅛	74⅝	75
5	Nor Pac 3 2047	43	42⅝	43
5	Ohio Ed 4 '65	107½	107	107
7	Pac G&E 3¾ '61	110⅛	110⅛	110⅛
7	Para Pict 4 '56	100⅛	100⅛	100⅛
29	Pen P & L 4½ '74	97½	97	97½
5	Pen RR gen 5 '68	106	107⅞	106
15	Pen RR gen 4½ '65	101½	101¼	101½
14	Pen RR 4¼ deb '70	89⅜	89⅛	89⅛
3	Pen RR 3¼ '52	91	90½	91

Sales in thousands.		High	Low	Close
31	Pere Marq 4½ '80	61	60⅞	61
16	†Ph Read C&I ½'49	10½	10½	10½
20	†Ph RC&I 5 '73	32	31⅝	31⅝
8	Phillips Pet 1¾ '51	103	103	103
14	Port Gen E 4½ '60	86⅞	86¼	86⅞
11	Reads 4½ '97 A	78½	78	78
5	Repub Steel 4½ '61	101¾	101⅜	101⅜
30	†§Rio G W 1st 4 '39	62¼	62	62¼
45	†Rio G W clt 4 '49	32¼	31⅞	31⅞
34	§†RIArk&La 4½ '34	18½	18¼	18½
38	†§SLIM&S 4 R&G'33	77¼	76⅞	76⅞
20	†St L S F 5 '50 B	23¼	23	23
189	†St L S F 4½ '78	22¾	22⅝	22⅝
117	†St L S F 4 '50 A	21¾	21⅝	21¾
9	†St L S W rfg 5 '90	35¼	35⅛	35⅛
73	†Seab A L cn 6 '45	13	12¾	12¾
31	†Sea A L 6 '45 ct	11¾	11⅝	11¾
37	§†Sea A L 4 '50 st	24	23¾	23¾
72	†Sea-A Fla 6 '35A ct	10⅛	9⅞	10
7	Shell Un 2½ '54	97⅞	97½	97½
9	So Bell T&T 3 '79	106	106	106
54	Sou Pac 4½ '68	55	54½	54⅞
88	Sou Pac 4½ '81	54⅛	54	54⅛
96	So Pac 4½ '69	54¾	54⅜	54¾
28	So Pac rfg 4 '55	71¾	71⅛	71½
70	So Pac clt 4 '49	70½	69⅝	69⅝
23	So Pac 3¾ '46	92½	92⅛	92¼
105	So Pac 4½ Ore '77	56¼	56	56⅛
16	So Pac SFTer 4 '50	87½	87⅛	87½
39	South Ry 6½ '56	91½	91¼	91¼
14	South Ry cn 5 '94	93	92½	92½
114	South R gen 4 '56	68⅝	68	68¼
16	Stand Oil NJ 3 '61	105¼	104¾	105¼
8	Stand Oil NJ 2¾ '53	105⅛	105	105
5	Studebaker cv 6 '45	109	109	109
9	Tex & Pac 5 '79 C	65¾	65⅝	65⅝
50	†Third Ave aj 5 '60	20⅞	20½	20⅝
6	Union Oil Cal 3 '67	99⅝	99⅝	99⅝
12	Un Pac 1st 4 '47	108⅞	108¾	108¾
5	Un Pac 3½ '71	97½	97½	97½
13	Un Cig-W Str 5 '52	84⅛	84⅝	84⅞
16	Unit Drug 5 '53	96⅛	96	96⅛
11	Utah P&L 5 '44	98¾	98⅛	98¾
15	Virginian Ry 3¾ '66	109⅛	109⅛	109⅛
24	‡Wabash 4¼ '91	33⅛	33⅛	33⅛
24	‡Wabash 4 '81	41⅝	41⅜	41⅝
9	Wabash 4 '71	81⅜	81⅛	81⅛
5	Warner Bros 6 '48	101⅛	100⅛	100⅝
27	West Shore 4 2361	48⅛	47⅝	48
6	Westn Md 4 '52	86⅛	86	86
17	†Westn P 1st 5 '46	38⅝	38⅜	38⅝
34	†West Pac 5 '46 asd	38½	38	38½
29	Western Un 5 '51	86	85½	86
37	Western Un 5 '60	84	83¾	84
36	Western Un 4½ '50	84⅜	84	84
8	Wheel Stl 3½ '66	92¼	91¾	91⅝
19	†Wis Cen 4 '49	54	53½	53½
12	†§Wis Cen 4s S&D	18⅝	18¼	18¼
	FOREIGN BONDS			
30	Argentine 4 '72 Feb	72⅛	71⅞	72⅛
11	Argentine 4½ '71	79⅛	79⅛	79⅛
6	†Brazil 6½ '27-57	30⅛	30⅛	30⅛
28	Buen A 4¾ '77	63⅝	63⅝	63⅝
25	Buen A 4½ Aug '76	63⅛	63⅛	63⅛
8	Canada 5 '52	101⅝	101⅜	101⅜
11	†Chile MtB6½ '57asd	16⅝	16⅛	16⅝
42	†Chile 6 '60 asd	18	17½	17⅝
10	†Chile 6 '61 Jan asd	17½	17½	17½
10	†Colomb 6 '61 Oct	47¼	47¼	47¼
17	Colomb 3 '70	36	35⅝	36
6	Cuba 4½ '77	76	76	76
14	Denmark 4½ '62	34	34	34
10	†Mex 4 '04 asd '54	7	7	7
17	†Minas Ger 6½ '58	15⅛	15⅛	15⅛
29	†Peru 1st 6 '60	12⅛	12⅛	12⅛
5	†Rio de Jan 6½ '53	12⅝	12⅝	12⅝
5	†Rio Gr do Sul 6 '68	14	14	14
10	†Sao Paulo St 7 '40	63¼	63	63
32	Urugal 3¾ 4 4⅛ '79	57½	57⅛	57⅛

Range of United States Government Issues

1942 High	1942 Low	Oct. 13. Sales		High	Low	Last	Change	Bid	Asked	Yield
100.18	100.4	1	Treasury 2½s, 1967-62	100.18	100.18	100.18	+ .3	100.14	100.16	2.49

STATEMENT OF THE OWNERSHIP, MANagement, circulation, etc., required by the Acts of Congress of August 24, 1912, and March 3, 1933, of The Washington Post, published daily and Sunday at Washington, D. C., for October 1, 1942. City of Washington, District of Columbia, ss: Before me, a notary public in and for the city and district aforesaid, personally appeared Charles C. Boysen, who, having been duly sworn according to law, deposes and says that he is the comptroller of The Washington Post and that the following is, to the best of his knowledge and belief, a true statement of the ownership, management (and if a daily paper, the circulation), etc., of the aforesaid publication for the date shown in the above caption, required by the Act of August 24, 1912, as amended by the Act of March 3, 1933, embodied in section 411, Postal Laws and Regulations, printed on the reverse of this form, to wit: 1. That the names and addresses of the publisher, editor, managing editor, and business managers are: Publisher, Eugene Meyer, 1337-43 E St. N.W., Washington, D. C.; editor, Eugene Meyer, 1337-43 E St. N.W., Washington, D. C.; managing editor, Alexander F. Jones, 1337-43 E St. N.W., Washington, D. C.; treasurer, Floyd R. Harrison, 1337-43 E St. N.W., Washington, D. C.; comptroller, Charles C. Boysen, 1337-43 E St. N.W., Washington, D. C. 2. That the owner is: (If owned by a corporation, its name and address must be stated and also immediately thereunder the names and addresses of stockholders owning or holding one per cent or more of total amount of stock. If not owned by a corporation, the names and addresses of the individual owners must be given. If owned by a firm, company, or other unincorporated concern, its name and address, as well as those of each individual member, must be given.) Eugene Meyer & Co., a partnership, 1337-43 E St. N.W., Washington, D. C., composed of Eugene Meyer, 1337-43 E St. N.W., Washington, D. C.; Agnes E. Meyer, 1337-43 E St. N.W., Washington, D. C. 3. That the known bondholders, mortgagees, and other security holders owning or holding 1 per cent or more of total amount of bonds, mortgages, or other securities are: (If there are none, so state.) None. 4. That the two paragraphs next above, giving the names of the owners, stockholders, and security holders, if any, contain not only the list of stockholders and security holders as they appear upon the books of the company but also, in cases where the stockholder or security holder appears upon the books of the company as trustee or in any other fiduciary relation, the name of the person or corporation for whom such trustee is acting is given; also that the said two paragraphs contain statements embracing affiant's full knowledge and belief as to the circumstances and conditions under which stockholders and security holders who do not appear upon the books of the company as trustees hold stock and securities in a capacity other than that of a bona fide owner; and this affiant has no reason to believe that any other person, association, or corporation has any interest direct or indirect in the said stock, bonds, or other securities than as so stated by him. 5. That the average number of copies of each issue of this publication sold or distributed, through the mails or otherwise, to paid subscribers during the twelve months preceding the date shown above is daily, 154,281; Sunday, 145,396. (This information is required from daily publications only.) C. C. BOYSEN, Comptroller. (Seal.) Sworn to and subscribed before me this 12th day of October, 1942. G. STEWART PHILLIPS, Notary Public in and for the District of Columbia. (My commission expires October 1, 1946.)

New Depth Set In Surrenders Of Life Policies

Life insurance policies surrendered for their cash value established a new low record in the history of the American insurance business this year, the Institute of Life Insurance announced yesterday.

A survey by the institute disclosed, the statement said, that the current rate of surrender was 23 per cent below that of last year and 79 per cent under the high point of 1932, the depth of the depression.

This indicates how directly the call for policy surrender values is related to the state of business activity," the Institute said, "increasing in periods of bad business and decreasing in boom times. That has bee nthe experience since 1900, covering several depressions and booms.

"Today, with the Nation in the midst of the greatest production boom in its history, we find the call for surrender values at the lowest rate in history."

Business Briefs Of D. C. Interest

Assets at New Peak

Assets of the District Building and Loan Association have reached a new high of $2,900,000, Secretary F. Wilson Camp reported yesterday at the thirty-first annual meeting of shareholders. All officers were reelected as follows:

George A. Baker, president; Henry Gilligan, vice president and attorney; Mr. Camp secretary treasurer, and Donn B. Thomas, assistant secretary treasurer.

At the shareholders meeting, directors were reelected as follows: John H. Davis, Charles H. Frame, William F. Friel, Warren W. Grimes, Otis H. Johnson, Harold A. Wood and the officers.

New FPC Personnel Head

The Federal Power Commission announced yesterday the appointment of Julian B. Turner of Radford, Va., as its director of personnel, succeeding Horace M. Thomas, who was recently named administrator of the regional office in Chicago.

Turner, who is 38, has been a review officer of the Civil Service Commission for the past eight months.

Bank Loans Gain in Week

Commercial, industrial and agricultural loans increased $60,000,000 in banks in 101 leading cities during the week ended October 7, the Federal Reserve Board reported yesterday.

New York City reported a $50,000,000 increase and the St. Louis district listed a $13,000,000 increase, but some decreases elsewhere in the country held the overall hike to $60,000,000.

Local Produce

Eggs and Live Poultry

Agricultural Marketing Administration (Prices paid net f. o. b. Washington)

EGGS—Prices paid for Federal-State graded eggs received from grading stations (October 13): Whites, U. S. Extras, large, 50@52, average, 51½; U. S. Extras, medium, 41½@43, average, 42¼; U. S. Standards, large, 44@48, average, 44¼; U. S. Trades, 37. Browns, U. S. Extras, large, 50@51, average, 50; U. S. Extras, medium, 42; U. S. Standards, large, 44; U. S. Standards, medium, 38½; U. S. Trades, 36¼. Nearby ungraded eggs, current receipts, Whites, 40; mixed colors, 36@39. Receipts, Government graded eggs, 164 cases.

LIVE POULTRY—Fowl, colored, 5 pounds and up, 21@22; under 5 pounds, 19@20; Leghorn hens, 3½ pounds and up, 15@16; No. 2, 10@11. Roosters, 14@16. Chickens, Delaware, Virginia and Maryland, Rocks and Crosses, broilers and fryers, all sizes, 23; No. 2, 20; Reds, 21. Turkeys, young toms and hens, 29@31.

Fruits and Vegetables

Sales to 8 a. m. on yesterday's wholesale market in less than carlot quantities.

APPLES—Maryland, Pennsylvania, Virginia and West Virginia, bushel baskets, U. S. No. 1, Grimes, 2¼-inch minimum, 90@1.00; 2½-inch minimum, 1.25@1.35; 2¾-inch minimum, 1.40@1.50; Yorks, 2½-inch minimum, 1.35@1.40; 2¾-inch minimum, 1.40@1.50; Delicious, 2¼-inch minimum, 1.15@1.25; 2½-inch minimum, 1.35@1.50; Golden Delicious, 2¾-inch minimum, 1.65@1.75; 2½-inch minimum, 1.25@1.50; Staymans, 2½-inch minimum, 1.50@1.65; 2¾-inch minimum, mostly around 1.75; Jonathans, 2¼-inch minimum, 90@1.00; 2½-inch minimum, 1.25@1.35; 2¾-inch minimum, 1.50@1.65.

POTATOES—100-pound sacks, U. S. No. 1, New Jersey, Katahdins, 2.00@2.15; Pennsylvania, Round Whites, 2.00@2.10; Idaho, Russet Burbanks, 3.50@3.65; Bakers, 3.85@4.00.

CABBAGE—Pennsylvania, wire-bound crates, Domestic round type, 75@1.00; Red, 1.00@1.25; New Jersey, 50-pound sacks, Danish type, 75@85; bushel baskets, domestic round type, packed locally, 75@85.

TOMATOES—New Jersey, lug boxes, ripes and turning wrapped, 6x6, U. S. No. 1, 3.50@4.00; 6x7, 2.25@2.50; poorer, 1.25; bushel boxes, best, 2.50; poorer, 1.00; half bushel baskets best, 1.50; poorer, 50.

ONIONS—50-pound sacks, yellows, U. S. No. 1, New York and Michigan, 1.40@1.60; Michigan, 25-pound sacks, whites, U. S. No. 1, 1.50; Colorado and Idaho, 50-pound sacks, Sweet Spanish, U. S. No. 1, 3 inches and larger, 1.50@1.75.

LETTUCE—California, Los Angeles crates, Iceberg type 5 dozen, 5.75@6.00; 4 dozen, 5.00; New Jersey, truck receipts light, Eastern crates, Big Boston type, 2 dozen, 1.25; Romaine, 1.00.

LEMONS—California, standard boxes, No. 1, 432s, 5.50; No. 2, 360s, 5.00.

GRAPES—New York, 12-quart baskets, Concords, fair condition, 50@60. California, lug boxes, Tokays, 2.25; Thompson seedless, 2.25; juice Zinfandels-Alicantes, 2.00; Muscats, 1.50@1.60.

ORANGES—California, standard boxes, No. 1, 126s, 5.00@5.25; 150s, 5.50@6.00; 176s, 5.75@6.00; 200-220s, 6.00; 252s, 5.75@6.25; 344s-392s, 5.00; No. 2, 100s, 4.50; 126s, 4.35@4.50; 150s, 4.75@5.00; 176s, 5.25@5.50; 200-220s, 5.50@5.75; 252-288s, 5.50; 344s, 5.25; 392s, 4.25.

Baltimore Markets

Baltimore, Oct. 13 (P) (U. S. Dept. Agr.).

CATTLE—400. Practically no early trading; interest centered at livestock show and grading; marketable supply of slaughter cattle limited; quotable nominally steady.

CALVES—50. Vealers scarce; mainly steady; quotable top, 16.50; heavy calves very draggy and some holdovers from Monday; bidding weak to lower.

HOGS—600. All weight of butchers and sows lose another 30 Tuesday; for the practical limiting resting at 16.30 or 60 under Saturday; butchers averaging 120 to 130 lbs., from 14.10@14.40; 130 to 140 lbs., 14.25@14.80; 140 to 160 lbs., 14.65@14.90; 160 to 180 lbs., 14.90@15.15; 180 to 220 lbs., 15.05@15.30; 220 to 240 lbs., 15.00@15.25; 240 to 260 lbs., 14.75@15.00; 260 to 300 lbs., 14.55@14.90; good and choice butchers sold chiefly at outside prices; good 270 to 400 lb. sows, 13.35@13.65.

SHEEP—160. Largely steady trade on meager offerings of fat lambs; several lots, 68 to 75 lbs., good and choice lambs, at 15.00; just good, around 70-lb. weight, at 14.50; few packages good and choice lambs late Monday at 15.25; slaughter sheep scarce, steady.

PRODUCE—Apples unchanged. Potatoes dull; 100-lb. sacks U. S. No. 1, trucks, New Jersey Chippewas and Katahdins, 2.00@2.15; Cobblers mostly 2.00; Pennsylvania Katahdins, 2.00@2.10; few higher; Cobblers and Mountains, 1.85@2.00. Rail, Idaho Russet Burbanks, 3.25@3.50; Maine Katahdins, 2.15@2.25. Sweet potatoes unchanged.

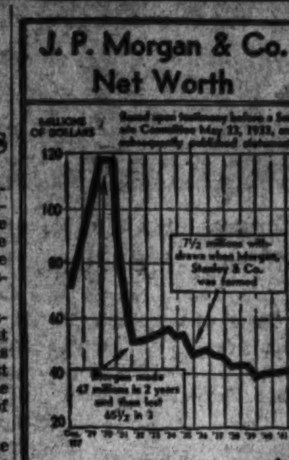

Tribute Is Paid Press for Part In War Effort

Chicago, Oct. 13 (P).—Tribute was paid today to the part that American newspapers have played in the war effort by Dr. Miller McClintock, executive director of the Newspaper Advertising Executives Council, in an address before the quarterly meeting of the group.

"We recognize," Dr. McClintock said, "that you made great contributions through publicity, through local advertising, and through leadership in local organization of scrap salvage and other voluntary war groups. The force you have thrown behind the salvage effort alone is a great tribute to the loyalty, the unity, and the power of newspapers."

Dr. McClintock of New York, told the advertising executives that there was every reason to believe that the great war power which advertising already had demonstrated would be greatly increased in the near future. This, he said, came from the recognition of the importance of advertising as an informational and morale factor by the War Department in Washington, and the generosity and eagerness of business to support both local and national war advertising.

N. Y. Stocks

Continued from Preceding Page

	Sales Add 00	High	Low	Close	Net Ch'ge
Sterling Prod	3	60¾	59¾	60¾	+2⅜
Stewart Warn	5	7⅛	7⅛	7⅛	+ ¼
Stokely Bros	1	4	4	4	....
Stone&Webster	15	6⅛	6	6	— ⅛
Studebaker Corp	43	5½	5¼	5⅜	....
Sun Oil	8	51⅛	50¾	51	....
Sunshine Mng	8	3⅞	3⅝	3⅝	....
Superheater	4	13⅞	13⅝	13⅞	+ ⅜
Superior Oil	1	1⅜	1⅜	1⅜	....
Superior Steel	1	12	12	12	+ ¼
Sutherland Pap	5	21⅜	21	21¼	—1⅛
Swift & Co	14	21⅞	21½	21⅝	....
Swift Intl	22	27⅝	26⅞	27⅜	— ⅛
Sylvania ⅝lec	4	19	18⅞	19	+ ⅛
Syming-Gould	13	4⅞	4⅝	4⅞	+ ⅛
Talcott (J) Inc	2	5	4⅞	5	....
Telautograph	1	3¼	3¼	3¼	....
Tenn Corp	2	8⅜	8⅜	8⅜	— ¼
Texas&Pac Ry	8	24⅜	23	23	—1
Texas Co	13	39⅞	39⅝	39⅞	+ ⅛
Texas Gulf Prod	10	3	3	3	....
Texas Gulf Sul	10	36⅜	36	36⅛	+ ⅜
Tex Pac C&O	40	6⅝	6⅜	6⅝	....
Tex Pac L Trust	4	6⅛	6	6	....
Thermoid Co	3	4¼	4⅛	4⅛	+ ⅛
Third Av Tran	1	3¼	3¼	3¼	....
Thompson (JR)	1	7⅛	7⅛	7⅛	....
Thompson Prod	1	26	26	26	....
Thompson-Star	1	1	1	1	....
Thompson-St pf	1	13	13	13	....
Tide Wat A Oil	16	10⅛	10	10⅛	+ ⅛
Tide Wat AO pf	1	92½	91⅝	91⅝	—1⅛
Timken-Det Ax	2	29⅜	29⅜	29⅜	+ ⅜
Timken R Bear	2	40½	40	40½	+ ½
Transamerica	33	5½	5¼	5½	+ ⅛
Trans&West Air	3	13⅝	13⅜	13⅝	+ ⅜
Tri-Cont Corp	30	1½	1⅜	1½	....
Truax-Traer C	2	6⅛	6⅛	6⅛	....
Twent C-Fox F	13	14¼	14	14¼	+ ⅛
Twent C-F P pf	5	25⅛	24⅞	24⅞	— ⅛
Twin City Ra T	1	4⅜	4⅜	4⅜	....
Twin Coach	3	6⅝	6⅝	6⅝	....
Underwood-Ell	4	36⅝	36½	36½	+ ⅜
Union Bag & P	5	7⅞	7⅜	7⅜	+ ⅛
Union Carbide	24	74	73⅝	73⅝	+ ⅛
Union Oil Cal	20	15⅜	15	15¼	+ ⅛
Union Pacific	12	83⅛	83	83⅛	+ ⅛
Union Tank Car	5	24⅜	24⅛	24⅜	+ ⅛
United Air Lines	30	13⅞	13¼	13⅞	+ ½
United Aircraft	7	30½	30	30	....
Unit Airc pf	3	96	96	96	....
United Biscuit	16	16⅛	15½	16⅛	+1⅛
United Carbon	3	51⅞	51⅝	51⅞	+ ⅛
United Corp	37	11-16	⅝	11-16	....
United Corp pf	20	14⅝	14⅛	14⅝	+ ⅝
United Drug	13	6⅞	6⅜	6⅞	+ ⅛
United Dyewood	7	3¼	3⅛	3⅛	+ ¼
UnitedElec Coal	1	5⅜	5⅜	5⅜	+ ¼
Unit Fruit	21	55⅛	54⅜	54⅞	+ ¼
United Gas Imp	53	4⅞	4½	4⅝	+ ¼
Unit G Imp pf	1	101¼	101¼	101¼	+ ¼
Unit Mer & Mfr	2	16⅜	16¼	16¼	....
United Paperbd	3	3⅝	3⅝	3⅝	— ⅛
U S & For Sec	2	3⅞	3⅞	3⅞	+ ¼
U S Freight	2	9	8⅞	9	....
U S Gypsum	10	55⅜	54⅜	54⅝	+ ¼
U S Hoffman M	1	6	6	6	— ¼
U S Indus Alco	2	33⅜	33⅛	33⅛	+ ⅛
U S Leather	1	4	4	4	+ ⅛
U S Pipe & Fdr	6	27½	27	27	....
U S Play Cd	1	29¼	29¼	29¼	....
U S Plywood	3	28	28	28	....
U S Real & Imp	21	⅜	⅜	⅜	....
U S Rubber	34	24½	23½	23⅞	— ⅝
U S Rubber 1 pf	1	96⅛	96⅛	96⅛	— ⅛
U S Sm R & M	3	43⅜	43⅛	43⅜	....
U S Steel	86	51⅛	50½	50⅝	— ⅜
U S Steel pf	4	114	113⅞	114	+ ⅛
United Stockyds	2	1⅛	1⅛	1⅛	....
United Stores A	1	11-16	11-16	11-16	— 1-16
VanNorm M Tl	1	9⅝	9⅝	9⅝	— ⅛
Van Raalte	2	24⅜	23⅞	23⅞	— ½
Vanadium Corp	6	18	17½	17¾	+ ¼
Vick Chem	1	35	35	35	+ ½
Va-Caro Chem	1	2⅝	2⅝	2⅝	....
Va-C Ch 6% pf	9	38⅝	37¾	37¾	—1
Virginian Ry pf	7	29¾	29	29	....
Vultee Airc	2	9	9	9	+ ⅛
Vultee Airc pf	1	22⅞	22⅞	22⅞	— ⅛
Wabash R R pf	6	25⅛	25⅜	25⅜	....
Walgreen Co	3	19	19	19	+ ⅛
Walk (H) G&W	4	38⅛	38¼	38½	+ ¼
Walworth Co	11	4⅝	4⅝	4⅝	— ⅛
Warn Bros Pict	127	6⅝	6⅜	6½	....
Warren Bros	3	1	1	1	....
Wash Gas Lt	1	16	16	16	....
Waukesha Motor	3	13⅞	13⅞	13⅞	+ ¼
Wayne Pump	3	16⅝	16⅝	16⅝	....
Wesson O&S pf	1	70	70	70	+1
West Auto Sup	14	16⅞	16½	16⅞	+ ⅜
West Maryland	2	2⅜	2⅜	2⅜	— ⅛
W Maryland 2d pf	2	6⅝	6⅝	6⅝	— ⅛
W Pacific pf	3	1½	1½	1½	— ⅛
W Union Tel	13	30	29⅝	29⅝	— ¼
West Air Br	15	17	16½	16⅝	....
West El & Mfg	10	76⅞	76⅛	76⅝	+ ⅜
Westvaco Chlor	1	27	27	27	....
Wheel Steel	4	21	20⅞	20⅞	— ⅛
White Motor	11	14¼	14	14	— ⅛
White R&M Sp	6	4⅜	4¼	4¼	— ⅛
White Sew Mch	1	2⅛	2⅛	2⅛	— ⅛
Wilcox Oil&Gas	3	2⅛	2⅛	2⅛	— ⅛
Willys-Overland	6	2⅛	2	2	— ⅛
Wilys-Overld pf	12	7⅝	7⅝	7⅝	+ ¼
Wilson & Co	18	4⅝	4½	4⅝	— ⅛
Wilson&Co $6 pf	1	59½	59½	59½	— ½
Woodwd Iron	1	19	19	19	— ⅝
Woolwth (FW)	21	28½	28⅜	28⅜	....
Worth P & M	6	18	17⅝	17⅝	— ⅛
W P&M cv prpf	1	49	49	49	— ⅝
Wor P&M pr pf	1	47	47	47	+2
Wrigley (W) Jr	1	54	54	54	+ ⅛
Yale & Towne	2	23⅛	22⅞	23⅛	+1⅛
Yel Tr & C	16	13⅛	13	13⅛	....
Young Spg&W	2	7⅝	7⅛	7⅝	+ ⅛
Young Sh&T	5	33	32	32	— ½
Young Sh&T pf	1	85	85	85	+ ½
Young Stl Dr	9	8⅝	8⅜	8⅜	+ ⅛
Zenith Radio	17	16⅜	16½	16¾	+ ¼
Zonite Prodsct	22	2⅛	2⅛	2⅛	....

†Unit of trading ten shares.

Post-War Trial In Antitrust Cases Assured

By the Associated Press

Legislation suspending until June 30, 1945, the running of the statute of limitations applicable to antitrust-law violations, to permit prosecution of violators after the war, was signed by President Roosevelt yesterday.

The legislation was recommended by the Secretaries of War and Navy, the Attorney General and Thurman Arnold, head of the Department of Justice's antitrust division, who wrote the President jointly March 20 that some prosecutions should be delayed to prevent interference with production of war materials.

"In the present all-out effort to produce quickly and uninterruptedly a maximum amount of weapons of warfare," they wrote, some court investigations and prosecutions consumed time of executives and others engaged in war work.

Under the bill, they pointed out, no one could escape ultimate prosecution, and no one can escape immediate investigation and prosecution unless his "undivided time" is necessary to the war effort.

The legislation would not permit postponement of proceedings against anyone who "has sought actually to defraud the Government," the officials asserted.

Fighting the War On Trade Front

The War Production Board reported yesterday that collections of prepared tin cans to provide tin and steel scrap for the war effort had quadrupled in the last two months.

In September, seven detinning plants reported receiving a total of 8000 tons of prepared cans. This compared with 2000 tons in July and 4000 in August.

The tin can salvage program, launched in June in 36 metropolitan areas, has been expanded to include programs in all States except Idaho and the Dakotas.

The Nation's distilled spirits industry, which no longer may produce for beverage purposes, is expected to turn out 240 million gallons of industrial alcohol in 1943, the WPB estimated yesterday.

WPB made the estimate in connection with an order formalizing conversion of the industry to the manufacture of industrial alcohol.

Local Securities

Yesterday's quotations on Washington Stock Exchange:

SALES—After Call

Peoples Drug Stores com. 60 at 19.
Cap Traction 1st 5s $2000 at 105¾.
Garfinckel pf. 25 at 23.
Wash Gas 4.50 pf. 15 at 90, 25 at 90.
Wash Gas 5.00 pf. 10 at 99½.
Garfinckel pf. 20 at 23, 20 at 23, 35 at 24.

	Bid.	Asked.
Public Utility Bonds		
Am Tel&Tel cov deb 3s 1956	107	108
Anacostia & Pot 5s 1949	105	107½
Ana & Pot Guar 5s 1949	112	....
Ana & Pot Mod 3¾ 1951	106	....
Cap Traction 1st 5s 1947	105½	....
City & Suburban 5s 1948	105	....
City & Suburb Mod 3¾ 1951	105½	....
Georgetown Gas 1st 5s 1961	115	....
Pot Elec Pow 3¼s 1966	107	....
Washington Gas 5s 1960	127	....
Wash Rwy & Elec 4s 1951	108¾	....
Miscellaneous Bonds		
Ter R1&W Co 1st 4½s 1948	102	....
Public Utility Stocks		
Amer Tel & Tel (9)	*130	....
Capital Transit (a.90)	23½	24½
N & W Steamboat (†4)	106	....
Pot Elec Pow 6% pf (6)	114	....
Pot El Pw 5½% pf (5.50)	113½	115
Wash Gas Lt Co (1.50)	15½	16½
Wash G Lt cum con pf(4.50)	90	94
Wash Gas Lt cum pf (5.00)	99	100
Wash Rwy&El Co (g20.00)	460	560
Wash Ry & El pf (5)	111½	....
National Bank Stocks		
Capital (†6)	170	....
Liberty (†6)	172	200
Lincoln (h5)	200	....
Riggs (e10)	*245	255
Riggs pf (5)	101	....
Washington (6)	98½	....
Trust Company Stocks		
Amer Sec & Tr Co (e8)	178	190
Natl Sav & Tr (†4.00)	200	....
Prince Geo Bk&Tr (†1.00)	20	24
Wash Loan & Tr (e8)	195	....
Savings Bank Stocks		
Bank Bethesda 1.75	30	....
Com & Sav (y10.00)	325	....
Fire Insurance Stocks		
American (†6)	125	....
Firemen's (1.40)	31	....
National Union (.75)	13½	....
Title Insurance Stocks		
Columbia (k30)	13¾	15½
Real Estate (m6)	154	165
Miscellaneous Stocks		
Carpel Corp (2.00)	20	....
Garfinckel Co (.70)	8	8¾
Garfinkel 6% cu cv pf (1.50)	23½	26
Lanston Monotype (1.00)	22	....
Lincoln Serv Co (1.25)	13	16
Lincoln Serv 7% pr pf (.30)	35	42
Mergenthaler Lino (a3.30)	36¾	37½
Natl Mtg & Inv pf (.40)	4¾	....
Peoples Drug (a100)	18½	....
Real Est M&G pf (†.50)	7¼	....
Security Storage (†4)	66	....
Ter Ref & Wh Corp (3)	52	55
Wdwd&Loth Co (p 2.30)	30	35
Wdwd & Loth pf (7)	115	....

Foreign Exchange

New York, Oct. 13 (P).—Closing foreign exchange rates follow (Great Britain in dollars, others in cents):

Canada

Official Canadian control board rates for U. S. dollars: Buying 10 per cent premium, selling 11 per cent premium, equivalent to discounts on Canadian dollars in New York of buying 9.91 per cent, selling 9.09 per cent. Canadian dollar in New York open market, 12⅞ per cent discount, or 87.12½ U. S. dollars.

Europe

Great Britain official (bankers foreign exchange committee rates) buying $4.02, selling $4.04 open market; cables, $4.04.

Latin America

Argentina, official, 29.77; free, 23.76; Brazil, official, 6.05 nominal; free, unquoted; Mexico, 20.66 nominal.

(Rates in spot cables unless otherwise indicated.)

New York Cotton

New York, Oct. 13 (P).—Trade and mill buying failed to stem a decline in cotton futures trading today and hedge-selling drove final prices down to losses of 15 to 35 cents a bale.

Dealings were narrow with traders disposed to await developments on price ceilings for farm commodities. Outside speculative interest was lacking.

The range follows:

	Open	High	Low	Close	Chg.
October	....	17.86	17.82	†17.82	—5
December	18.12	18.17	18.08	18.08	—7
January	*18.19	18.20	18.20	†18.18	—5
March	18.39	18.42	18.34	18.34	—5
May	18.50	18.53	18.46	18.46	—4
July	18.60	18.65	18.57	†18.57	—3

Spot middling, 19.58 nominal, off 1.
*Bid. †Nominal.

United States Treasury Position

By the Associated Press

The position of the Treasury Oct. 10, compared with corresponding date year ago:

	Oct. 10, 1942.	Oct. 10, 1941.
Receipts	$16,217,937.74	$16,236,264.26
Expenditures	208,144,108.80	75,483,427.96
Net balance	2,906,373,793.03	1,769,617,993.87
Working balance included	2,142,887,049.41	1,014,975,132.23
Customs receipts for month	6,832,330.74	12,054,534.58
Receipts fiscal year (July 1)	4,069,418,064.06	2,119,071,181.71
Expenditures fiscal year	18,352,726,439.05	5,776,487,336.29
Excess of expenditures	14,283,308,374.99	3,657,416,144.58
Total debt	91,540,178,250.23	55,461,904,952.66
Increase over previous day	16,579,487.62	....
Gold assets	22,736,833,601.21	22,775,[illegible],113.61

The Outlook

By James Marlow and George Zielke
Wide World Business Writers

Washington Reaches 'Saturation Point;' Further Decentralization Is Expected

Further decentralization of Federal Government—moving offices away from Washington—is in the offing. That's what W. E. Reynolds, Commissioner of Public Buildings, told a Congressional subcommittee in hearings on the second supplemental national defense appropriation bill for 1943.

"We are now working on the basis that there will be no further construction in the District of Columbia," he said.

"We have told all of the departments and agencies that they face one of three alternatives. One was to use less square feet per person—we are working now on the basis of 80 feet—or to go to second and third shifts, or to move out of Washington.

"We have told them that Washington itself had reached the saturation point of office space, housing, sewer and water and hospital facilities and schools. . . .

"I think there will be further decentralization. I do not know how you can avoid it."

He gave Congress some figures on decentralization to date:

In addition to Federally owned space outside the District of Columbia, the Government is leasing 108,600,000 square feet of space, besides the rented postoffice quarters, which total 13,462,000 square feet.

"The annual rentals accruing under lease arrangements, outside of the postoffices, amount to $50,149,000 and for the postoffices $10,366,000," he testified.

The appropriation bill, as passed by the House, carries $47,760 for a continuing study of the space problem—"in order to save rent for the Government," Reynolds explained.

"There is an opportunity, I think, of saving a great deal of money."

He pointed out that every department and agency has the right to lease its own space, although it has to clear through the Public Buildings Administration to determine first whether there is any Government-owned space available in the community in question.

However, under a 1935 act of Congress the Buildings Administration is empowered to go into cities and lease entire buildings and require Government agencies there to move into them at expiration of their present leases.

Reynolds told the subcommittee this authority had been used thus far only in the case of one building in Atlanta "which has now been occupied for several years and has worked out advantageously."

This method offers a long-term pattern for decentralization, as most agencies now have regional offices.

"If you could take the various operations in these regional divisions," Reynolds said, "and put the people together, so that they can handle the business of the Government—so that the people do not have to chase all over the country—within a region, you can do a lot of work through regional offices and not get such heavy concentration and continuous expansion in Washington."

Of decentralization operations so far, he said:

"Most people that have been asked to move out of Washington have objected very much. Since they have moved, they are generally delighted that they did. They find living conditions better, costs are less, and I doubt if many of them will want to come back."

Right now, he said, "rentals are occurring so rapidly and space is so insistently demanded that you do not have much time to do anything with it."

In the District of Columbia, Reynolds said, space in Federal buildings on December 31, 1940, totaled 16,400,000 square feet. Last June 30 the total had increased to 22,460,000. Space leased in private buildings here jumped from 4,870,000 square feet in December, 1940, to 6,350,000 in June of this year.

Some related data came from the United States Civil Service Commission the other day:

Civilian employment in the executive branch of Government alone reached 275,362 persons in the Washington Metropolitan Area in August—a net increase of 1,361 over July, although approximately 1,200 employes were decentralized to other cities.

The pay roll for the Washington area was $48,124,986 in August.

Principal increases in employment during the month included:

Office for Emergency Management (including War Production Board, War Shipping Administration and alien property custodian) 1,213; War Deprament, 936; Navy Department, 572.

The month's decentralizations took about 500 persons in the Treasury's Bureau of Internal Revenue and Public Debt to Greensboro, N. C., New York and Chicago; about 350 in the Interior Department's Fish and Wildlife Service and National Park Service to Chicago; about 100 Civil Service Commission employes to field offices in Winston-Salem, N. C., and about 250 Social Security Board employes to Baltimore and various field regions.

New York Curb Stocks

By the Associated Press

Total stock sales yesterday, 124,465 shares; year ago, 97,630 shares.

Sales in hundreds.	High	Low	Close
1 †Aero Sup B (.30e)	4⅜	4⅜	4⅜
6 Ainsworth (1¼g)	5⅜	5⅜	5⅜
1 †Air Way El Ap	1⅜	1⅜	1⅜
2 Alum Co Am (3e)	102⅝	101⅞	101⅞
2 Alum Co Am pf (6)	105	105	105
5 Alum Ltd (h6)	69⅞	69⅝	69⅝
1 †Am Cen Mfg (.35e)	5⅜	5⅜	5⅜
2 †Am C P & L A	9⅛	9⅛	9⅛
1 †Am C P&LA new	9⅛	8⅞	9⅛
13 Am Cyan B (.60)	37⅛	37⅛	37⅛
5 Am & Frn P war	⅛	⅛	⅛
3 Am Fork&Hoe (½e)	12⅞	12⅞	12⅞
21 Am Gas & El (1.60a)	18⅞	18⅜	18⅝
2 †Am Gen (.15e)	2⅜	2⅜	2⅜
3 Am Laun Mch (.80a)	20⅛	20⅛	20⅛
3 Am Light&T (1.20)	12	11⅞	12
24 †Am Maracaibo	¼	....	¼
1 Am Meter (1e)	20⅛	20⅛	20⅛
1 †Am Republic (.10e)	6	6	6
10 Am Superpow	⅛	⅛	⅛
1 Am Superpow pf	2⅛	2⅛	2⅛
2 †Am Writ Pap	2¾	2¾	2¾
2 Anch Post F	3⅜	3⅛	3⅛
3 Ark Nat Gas	1⅛	1⅛	1⅛
10 Ark Nat Gas A	1⅜	1⅛	1⅛
1 Atl Cst L Co (2½g)	35	35	35
2 †Atlas Corp war	⅛	⅛	⅛
1 Atlas Ply (1⅛e)	18⅛	18⅛	18⅛
10 †Automat Prod	2½	2½	2½
1 †Avery & Sons (¼g)	3⅛	3⅛	3⅛
4 Babcock & Wil (¾e)	23	22⅞	22⅞
13 †Baldwin Loco war	3⅛	3⅛	3⅛
4 †Barium Sta Stl	⅝	⅝	⅝
5 †Basic Refract (.20e)	4⅛	4⅛	4⅛
18 †Beech Airc	11⅜	11⅛	11⅜
2 †Berk & Gay Furn	⅛	⅛	⅛
2 †Birds S Fdy (¾e)	6⅛	6	6
2 Bliss (E W) (2)	13⅛	13	13
1 †Blue Ridge	⅞	⅞	⅞
1 †Blue Rid cv pf (3d)	35⅛	35⅛	35⅛
7 Braz Tr L&P (h.40e)	9⅜	9⅜	9⅜
2 †Breeze Corp (1g)	8⅜	8⅜	8⅜
3 †Brewst Aero (.30e)	3⅛	3⅛	3⅛
12 †Brown-F Dist	3⅛	2⅞	3⅛
1 Bruce (E L) (½e)	14⅛	14⅛	14⅛
27 Buf N&EP pf (1.60)	7⅝	6⅞	7⅛
5 Bunk Hill&S	10	9⅞	9⅞
2 Cal El Pow	1⅛	1⅛	1⅛
1 †Callite Tung (¼e)	1⅜	1⅜	1⅜
9 Can Marconi (h.04e)	1	1	1
3 †Carrier Corp	6⅞	6⅞	6⅞
1 †Carter (JW) (.60)	6⅛	6⅛	6⅛
2 Cen & SW Ut	⅛	⅛	⅛
1 †Cen Ohio&Bl (.60e)	7⅜	7⅜	7⅜
3 †Cessna Airc (1e)	10⅝	10⅝	10⅝
6 Cities Service	3⅛	3⅛	3⅛
6 Cit Svs pf (3e)	50⅛	49⅞	50
3 Cleve El Illum (2¼)	27	27	27
3 †Cleve Tract (¼e)	5⅛	5⅛	5⅛
15 †Colon Develop	1⅛	1⅛	1⅛
1 †Colo Fuel&I war	1⅛	1⅛	1⅛
1 Colum G&E pf (5)	26	25⅞	25⅞
1 Colum O & G	⅛	⅛	⅛
2 Comwlth & So war	1-64	1-64	1-64
1 †Conn Tel&El	1⅛	1⅛	1⅛
1 †Cons Biscuit (.10g)	1⅜	1⅜	1⅜
2 †Cons G&El Bal (3.60)	51⅝	51⅝	51⅝
1 †Cons Ret Strs (.25g)	3⅛	3⅛	3⅛
1 Cons Stl Corp	5⅛	5⅛	5⅛
5 Cont Oil Mex	⅝	⅝	⅝
1 Cont Roll&Stl (1e)	11⅛	11⅛	11⅛
1 †Cooper-Bess (¼e)	8⅛	8⅛	8⅛
13 Creole Pet (½a)	17⅜	16⅞	16⅞
1 †Croft Brewing	7-32	1-32	1-32
3 Crown C Int A (.30k)	6⅛	6⅛	6⅛
7 †Cub Atlan (1⅛e)	12⅝	12	12⅝
6 Darby Pet (¼e)	8⅛	7⅞	8⅛
1 †Dayton Rub (¾e)	11	11	11
2 †Det Mich St (.20e)	2⅛	2⅛	2⅛
2 †Div Twin Trk (1g)	2⅛	2⅛	2⅛
1 †Draper Corp (3)	56	56	56
3 †Eagle Pich Ld (.30e)	7⅛	7⅛	7⅛
7 †East Gas & F	[illegible]	[illegible]	[illegible]
1 †East Sta pf B	11	10⅞	10⅞
1 †Easy W Md (¾e)	1⅛	1⅛	1⅛
43 El Bond & Sh	1⅛	1⅛	1⅛
3 El Bond & Sh pf(6)	46⅛	46⅛	46⅛
1 El Bo & Sh $5pf(5)	43⅛	43⅛	43⅛
9 †Equity Corp	⅛	⅛	⅛
4 †Fairchild En & Air	2	1⅞	1⅞
1 Fla P&L $7 pf(7)	82⅝	82	82⅝
3 Ford M Can A (h1)	16⅛	16⅛	16⅛
2 †Frank Cou Dis	2⅜	2⅛	2⅜
1 †Froedt G pf (1.20)	20⅛	20⅛	20⅛
2 †Fuller (G A) (2g)	12	10⅞	12
2 Gen Fireprfg (¼e)	13⅛	13⅛	13⅛
1 †Gilchrist (¼e)	3⅜	3⅜	3⅜
9 Godchaux Sug A (3e)	14	13⅞	13⅞
1 Goldfield Con	⅛	⅛	⅛
1 Gray Mfg	3⅛	3⅛	3⅛
3 Gt Nor Pap (2)	28⅛	28⅛	28⅛
1 Greenf T&D (1g)	7	7	7
10 Gulf Oil (1a)	35	34⅞	34⅞
4 †Hat Car A B (¼e)	3⅜	3⅜	3⅜
2 †Hazeltine (1⅛e)	17⅜	17⅛	17⅜
5 †Hecla Min (½e)	5⅛	5	5
1 †Hewitt Rub (½e)	9½	9½	9½
1 Heyden Chem (1½e)	69⅝	68	69⅛
6 Holl C Gold (h.65)	5	5	5
1 Holophane (1.45e)	15	15	15
7 Humble Oil (⅝e)	62	62	62
1 †Hygrade Fd	3⅛	3⅛	3⅛
4 Imp Oil Ltd (h½)	8	8	8
1 Imp Oil L reg (h½)	8⅛	8⅛	8⅛
5 Ind Pipe L (.30a)	4⅛	4⅛	4⅛
2 Ins Co N Am (2½a)	70	69½	70
1 Int Cig Mch (.80e)	11⅞	11⅞	11⅞
1 Int Hyd-El pf	2½	2½	2½
11 Int Petrol (h1)	12⅞	12⅝	12⅝
2 †Int Prod (¼e)	5⅛	5⅛	5⅛
2 †Int Util B	⅛	⅛	⅛
1 †Int Util pf	8	8	8
4 †Int Home Eq	7⅜	7⅜	7⅜
3 †Jeannette Gla	1	1	1
1 †Kennedy's (.90e)	6⅛	6⅛	6⅛
35 †Kingston Prod (.10)	1⅛	1⅛	1⅛
1 Kirk Lake GM (h.08)	⅞	⅞	⅞
1 †Kleinert (.40e)	8⅛	8⅛	8⅛
1 Lake Shore M (h.80)	5⅛	5⅛	5⅛
1 †Lakey Fdy&M (.10e)	3⅛	3⅛	3⅛
2 †Lane-Wells (.40e)	5⅛	5⅛	5⅛
1 †Le Tourneau (1)	24⅛	24⅛	24⅛
1 †Lehigh C&N (¼e)	4⅛	4⅛	4⅛
32 †Leonard Oil Dev	⅛	⅛	⅛
2 Lone Star G (.40e)	6⅛	6⅛	6⅛
46 †Louis L&E (.30e)	4	4	4
9 †Mangel Strs	3⅛	3⅛	3⅛
2 McWill Dredg (½e)	8⅛	8⅛	8⅛
18 †Merritt-C & S	5	4⅞	5
2 Mesabi Iron	1⅛	1⅛	1⅛
2 †Mich Bumper	⅛	⅛	⅛
9 †Midwest Corp (.10e)	3⅛	3⅛	3⅛
1 Midvale (1.10e)	28⅛	28	28⅛
2 †Midwest Abr	11-16	11-16	11-16
3 †Midwest Oil (.90)	6⅞	6⅞	6⅞
1 †Molybdenum (¼e)	5⅛	5⅛	5⅛
1 Montr LH&P (h1½)	17⅛	17⅛	17⅛
1 †Mt City Cop (¼g)	1⅛	1⅛	1⅛
1 Nachman-Spr (1¾e)	9½	9½	9½
40 †Nat Bellas Hess	⅛	⅛	⅛
3 †Nat Rub Mch (½e)	6⅛	6⅛	6⅛
1 Nat Bug Ref	8⅛	8⅛	8⅛
4 Nat Trans (½e)	10⅛	10⅛	10⅛
3 †NEPA 6% pf (3k)	21⅛	21⅛	21⅛
1 †NY&Hon Ros (.80s)	15⅛	15	15
2 †NYShipbdfdsh (1½)	21	20⅞	20⅞
41 †Niag Hud Pow	1⅛	1	1⅛
1 †Niag Hud 1 pf (5)	44	43⅞	43⅞
1 †Niag Hud B war	⅛	⅛	⅛
1 Niag Sh Md B (.20g)	2⅞	2⅞	2⅞
10 Niles-Bem-P	10⅛	10⅛	10⅛
35 Nor Am Lt&Pow	⅛	⅛	⅛
2 †Nor Am Ray A (1e)	19⅛	19⅛	19⅛
1 †Nor Am Ray B (1e)	19⅛	19⅛	19⅛
6 †Nor Am Ut Sec	⅛	⅛	⅛
1 Nor Sta Pw A	5⅛	5⅛	5⅛
13 †Ogden Corp	2⅛	2⅛	2⅛
1 Ohio Brass B (2)	16⅛	16⅛	16⅛
1 Ohio P S 6 pf (6)	93	93	93
2 Pac Ltg pf (5)	98	97⅞	97⅞
14 †Pentepec Oil Ven	3⅛	3⅛	3⅛
2 †Prkrabe R&H (½g)	9	8⅞	9
51 Pennroad (¼g)	4⅛	4	4⅛
3 †Pa Wat & Pw (4)	47⅛	47	47
1 †Pharis T&R (.15e)	3⅛	3⅛	3⅛
1 Phila Co (.40e)	4⅛	4⅛	4⅛
1 †Phoenix Sec	5⅛	5⅛	5⅛
1 †Pierce Govern (.60e)	9⅛	9⅛	9⅛
5 †PioneerGold (h.28e)	11-16	11-16	11-16
1 Pitts Pl Gl (1⅛e)	76⅛	76⅛	76⅛
3 †Pratt & Lam (2)	19⅛	18⅞	18⅞
3 †Premier Gld (h.08)	⅛	⅛	⅛
1 Pressed Met	3⅛	3⅛	3⅛
9 Pug Sd P&L $6 pf	46⅛	45⅞	45⅞
1 Rwy & Lt Sec (.45e)	6	6	6
1 Raytheon Mfg	2⅛	2⅛	2⅛
11 †Red Bank Oil	⅛	⅛	⅛
5 †Reed Roll Bit (1.20)	17⅛	16⅞	17⅛
1 †Reiter-Foster	⅛	⅛	⅛
6 †Republic Avia	4⅛	4	4
2 †Richmond Rad	11-16	11-16	11-16
1 †Roosevelt Fd (½s)	2⅛	2⅛	2⅛
2 †Root Pet	2⅛	2⅛	2⅛
1 †Root Pet pf (1k)	12⅛	12⅛	12⅛
1 †Royal Type (3e)	47	46⅞	47
2 †Russeks F Av (¼e)	3⅛	3⅛	3⅛
24 St Regis Pap	1⅛	1⅛	1⅛
2 †Schulte (DA)	⅛	⅛	⅛
1 †Scullin Stl (1e)	7⅛	7⅛	7⅛
1 †Segal Lock & H	⅛	⅛	⅛
1 †Seiberling Rub (¼e)	4⅛	4⅛	4⅛
12 †Selected Ind cv	2	2	2
1 †Sentry S Con	⅛	⅛	⅛
1 †Shat-Denn (¼g)	2⅛	2⅛	2⅛
4 Sherwin-Wms (3)	77	76⅞	77
2 †So Coast	3⅛	3⅛	3⅛
4 So Penn Oil (1¼)	36⅛	36⅛	36⅛
1 So C Ed B pf (1½)	28⅛	28⅛	28⅛
5 So C Ed C pf(1½)	26⅛	26	26⅛
1 Sou Pipe L (.30e)	6⅛	6⅛	6⅛
1 †Spencer Shoe	2⅛	2⅛	2⅛
4 †St Oil Ky (1)	12	11⅞	11⅞
10 St Pow & Lt	⅛	⅛	⅛
1 †Stand Sil-Lead	⅛	⅛	⅛
1 †Stand Tube B (.05e)	1⅛	1⅛	1⅛
3 †Sunray Oil (.05e)	2	1⅞	1⅞
6 Technicolor (¼e)	7⅛	7⅛	7⅛
3 †Texon O & L (.20e)	3⅛	3⅛	3⅛
1 †Tilo Roof (.35e)	3⅛	3⅛	3⅛
18 †Tri-Cont war	⅛	⅛	⅛
3 Tubize Chat	4⅛	4⅛	4⅛
2 †Unit Cig-Wh Strs	⅛	⅛	⅛
21 Unit Gas	11-16	⅝	11-16
250 Unit Gas pf (7¼k)	117	116⅛	117
13 Unit Gas war	⅛	⅛	⅛
3 Unit Lt & Pow A	⅛	⅛	⅛
4 Unit Lt & P pf	19⅞	19⅛	19⅞
3 Unit Shoe M (2½e)	62⅞	62⅛	62⅞
6 †Unit Specities (.15e)	4⅛	4⅛	4⅛
2 U S Foil B	3	2⅞	3
4 †U S Lines pf (.70)	8⅛	8⅛	8⅛
3 U S Radiator	11-16	11-16	11-16
17 †Unit W Pap (.10e)	1⅛	1⅛	1⅛
1 †Univ Pict	29	28⅞	29
3 Util Equit pr (1k)	45⅛	44⅛	44⅛
2 †Venezuel Pet	4⅛	4⅛	4⅛
7 West Air Lines	4⅛	4⅛	4⅛
2 †William (RC) (.60e)	7	7	7
2 †Woodley Pet (.40)	4	4	4
1 †Wright Harg (h.40a)	1⅛	1⅛	1⅛

Ceiling Prices For Flour Hit By Senators

By the Associated Press

President Roosevelt and Price Administrator Henderson were accused yesterday by Senator Reed (Democrat) of Kansas of violating "clear provisions" of the anti-inflation act in the fixing of ceiling prices for wheat and other grain flour.

The Kansan told the Senate that the act was violated when a top price was fixed on flour based on $1.026 a bushel for wheat, which the senator said was the equivalent of only 76 per cent of a parity price of $1.344 a bushel for the grain.

This action, he maintained, was in violation of provisions of the act that no maximum be established which did not reflect to the producer a price equal to the higher of eihther the parity price or the highest price between January 1, 1942, and September 15, 1942.

"During debate on the anti-inflation bill," said Reed, "some Senators expressed doubt whether the act would be fairly administered. That lack of confidence has been clearly demonstrated."

Senator Reed made known that he and 16 other Senators had signed a letter to Henderson in which they contended the flour ceiling price was contrary to the act.

"In order that we may consider possible future action with regard to these matters," the letter said, "we ask to be informed of your reasons for departure from the clear provisions of this act."

Signers of the letter to Henderson, other than Reed, were:

Bankhead (Democrat) of Alabama, Norris (Independent) of Nebraska, McNary (Republican) of Oregan, Capper (Republican) of Kansas, Johnson (Democrat) of Colorado, Bulow (Democrat) of South Dakota, John Thomas (Republican) of Idaho, Butler (Republican) of Nebraska, Gillette (Democrat) of Iowa, Elmer Thomas (Democrat) of Oklahoma, Wheeler (Democrat) of Montana, Brooks (Republican) of Illinois, and Shipstead (Republican) of Minnesota.

Also, Senators Clark (Democrat) of Idaho, Hatch (Democrat) of New Mexico and Gurney (Republican) of South Dakota.

Chicago Grain

Chicago, Oct. 13 (P).—After an early break which again reduced prices to the lowest points in several months, all grain futures today bounded upward to close at or near the day's best levels.

Corn and rye chalked up advances of as much as a cent a bushel, although earlier in the session May corn contracts had sold at a new seasonal low of 84¼.

Final prices of wheat were ⅛ to ⅝ cents above Saturday closing levels: December, 1.24⅜; May, 1.27⅝-1.27½. Corn advanced ⅝ to 1 cent; December, 80½; May, 85⅜-85¼; rye was ⅝ to 1 cent higher; oats ¼ up and soybeans ⅜ to ¾ higher. All deliveries of lard rose 90 cents a 100 pounds to the new ceiling price of 13.80, which became effective today.

Range follows:

	Open	High	Low	Close
Wheat—				
December	1.23⅞	1.24⅜	1.23¼	1.24⅜
May	1.26¾	1.27⅝	1.26½	1.27⅝
July	1.27⅝	1.28⅛	1.27¼	1.28
Corn—				
December	79⅞	80⅝	79⅞	80½
May	84⅝	85⅝	84¼	85⅜
July	86⅛	87	86⅛	86⅞
Oats—				
December	48	48⅜	48	48⅜
May	50⅞	51⅛	50½	51
Soybeans—				
October	1.61⅞	1.62¼	1.61⅞	1.62
December	1.66⅛	1.67	1.66⅛	1.66¾
May	1.70⅝	1.70⅞	1.70½	1.70⅞
Rye—				
December	66½	67½	66⅛	67½
May	72⅛	73⅛	72	73⅛
July	74⅝	75⅛	74⅛	75⅛
Lard—				
October	13.80	13.80	12.80	12.80
December	13.80	13.80	13.80	13.80
January	13.70	13.80	13.70	13.80

Cash Grain

Cash wheat—No. 1 hard, 1.26; No. 1 northern spring, 98; No. 2 hard, 1.26¼.

Corn—Sample grade mixed, 72; No. 1 yellow, 78¼@79½; No. 2, 77½@79¾; No. 3, 77½@79; No. 4, 76@77½; sample grade yellow, 64@75; No. 1 white, 1.11; No. 1, 1.10; sample grade white, 98¼.

Oats—No. 1 mixed, 48½@48¾; No. 2, 48; sample grade mixed, 41¾; No. 1 white, 49¼@50; No. 3, 46@48¼; No. 4, 42@45½; sample grade white, 43½@45½.

Barley—Malting, 83@1.03 nominal; feed, 58@70 nominal.

Field seed—Per hundredweight nominal. Timothy seed, 4.75@5.00; alsike, 16.00@19.50; fancy red top, 7.00@7.50.

N. Y. Bank Stocks

New York, Oct. 13 (P).—(Natl. Assn. Securities Dealers, Inc.)

Bank and Trust.	Bid	Asked
Bk of Am NTS (SF) (2.40)	34⅝	36⅜
*Bank of Man (.80a)	16	17¼
Bank of N Y (14)	295	305
Bankers Tr (1.40)	38⅜	40⅜
Bklyn Tr (4)	61½	65½
Cen Han Bk & Tr (4)	77⅝	80⅝
Chase Nat (1.40)	27¼	28¾
Chem Bk & Tr (1.80)	39½	41½
Commercial (8)	162	170
Cont Bk & Tr (.80)	11	12¼
Corn Ex Bk & Tr (2.40)	34⅜	35⅜
Empire Tr (3)	46½	49½
First Nat (Bos) (2)	37½	39½
First Natl (80)	1245	1275
Guaranty Tr (12)	249	254
Irving Tr (.60)	10⅛	11⅛
Kings County (80)	1125	1175
Lawyers Trust (1)	24	27
Manufacturers Tr (2)	34⅜	36⅜
Manufacturers Tr pf (2)	51½	53½
Natl City (1)	26⅜	28⅛
N Y Trust (3½)	70⅜	73⅜
Public (1½)	28⅜	29⅞
Title G & T	2⅜	2⅞
United States (60a)	1065	1105

*Not including extras.

Baltimore Stocks

Baltimore, Oct. 13 (P).—Following are the sales, high, low and closing prices of stocks and bonds traded today on the Baltimore Stock Exchange.

	High	Low	Close
200 Balt Transit pf	8⅛	8⅛	8⅛
10 Cons Gas El Lt	52	52	52
27 Guilf Real Ser6% pf	50	50	50
50 U S Fidel & Guar	29⅝	29⅝	29⅝
1000 Atl Cst L 5 ctf	91	91	91
6000 Balt Trans 4s	51¼	51¼	51¼
1000 Balt Trans 5s B	101¼	101¼	101¼

Total stock sales, 287 shares. Total bond sales, $8000.

Baltimore Wheat

Baltimore, Oct. 13 (P).—Wheat, No. 2 red winter garlicky spot domestic, 1.30¼; October, 1.30¼.

MORTGAGE LOANS INSURANCE RENTALS SALES

Est. 1889

H. L. RUST COMPANY

1001 Fifteenth St. National 8100

Loan Correspondent, Prudential Insurance Company of America

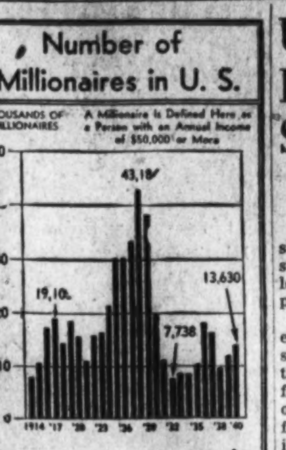

Meat Storage Reported 11% Lower in Year

By the Associated Press

Reflecting unusually heavy war demands, cold storage holdings of meats on October 1 were about 11 per cent below those of a year ago, the Agriculture Department reported yesterday.

Stocks of lard were only 25 per cent of those held by meat packing plants and cold storage warehouses on October 1, 1941.

Meat stocks totaled 455,128,000 pounds compared with 512,402,000 pounds held a year ago.

Stocks of lard declined from 214,299,000 to 54,547,000 pounds.

Creamery butter stocks dropped from 200,798,000 to 125,544,000 pounds, while stocks of cheese increased from 188,337,000 to 25,544,000 pounds during the 12-month period.

Stocks of other commodities this year and last, respectively, included:

Eggs, 11,640,000 and 10,199,000 cases; frozen poultry, 116,535,000 and 96,701,000 pounds; frozen fruits, 222,338,000 and 211,503,000 pounds; frozen vegetables, 115,496,000 and 98,238,000 pounds; apples, 9,910,000 and 10,302,000 bushels; pears, 3,582,000 and 4,179,000 bushels.

Securities Averages

Stocks	50 Inds.	20 RRs.	20 Utils.	90 Stks.
Yesterday	*95.2	30.0	34.7	*75.0
Prev. day		Closed		
Month ago	86.7	26.9	29.8	67.8
Year ago	97.1	28.4	42.7	77.7
2 Yrs. ago	100.9	28.8	59.0	83.2
High, 1941	105.8	31.2	55.9	86.2
Low, 1941	84.4	25.8	32.2	66.5
High, 1942	95.2	30.0	36.2	75.0
Low, 1942	75.1	23.6	27.1	56.2

1926 average, equals 100.
*New 1942 high.

Naval Stores

Savannah, Ga., Oct. 13 (P).—TURPENTINE—64 cents a gallon; offerings 164 barrels (50 gallons each), sales 8200 gallons, receipts 226 barrels, shipments 226 barrels, stocks 25,262 barrels.

ROSIN—(Drums) Offerings 478, sales 478, receipts 744, shipments 279, stocks 87,414. Quote: (100 pounds) V, 3.25; D, 3.33; E, 3.44; F, G and H, 3.46; I and K, 3.47; M and N, 3.48; WG, WW and X, 3.52.

(Saturday's and Monday's shipments and receipts included.)

Jacksonville, Fla., Oct. 13 (P).—TURPENTINE—Receipts 222, no shipments, stocks 16,629.

ROSIN—Receipts 424, shipments 125, stocks 162,567.

(Monday's shipments and receipts included.)

Dividend Actions

New York, Oct. 13 (P).—Dividends declared:

Regular	Rate	Period	Stk. of record	Payable
Superior Port Cem B	.50	..	10-21	10-28
Best & Co	.40	..	10-26	11-16
Colorado Fuel & Ir	.25	..	11-12	11-28
Cuneo Press	.37½	Q	10-21	11-2
Kent Util 7 pf	.87½	Q	10-31	11-20

Commodity Index

New York, Oct. 13.—The Associated Press weighted wholesale price index of 35 commodities today declined to 100.06. Previous day, 100.70; week ago, 100.86; month ago, 91.43; year ago, 91.74.

	1942	1941	1940	1933-39
High	101.18	95.12	78.25	98.14
Low	95.54	77.03	68.89	41.44

(1926 average equals 100.)

MORAN TOWAGE

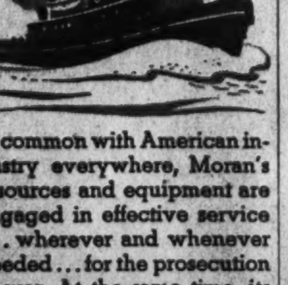

In common with American industry everywhere, Moran's resources and equipment are engaged in effective service . . . wherever and whenever needed . . . for the prosecution of war. At the same time, its organization continues to offer dependable towage service . . . for harbor, inland and ocean assignments.

MORAN TOWING and TRANSPORTATION COMPANY, Inc.

17 Battery Place, N. Y. Whitehall 3-8787

Agents for Gulf Ports

W. C. COYLE CO. NEW ORLEANS, LA.

Utilities Firm In Irregular Stock Trading

By Bernard S. O'Hara
Associated Press Financial Writer

New York, Oct. 13—Scattered stocks maintained their recovery stride in today's market but many leaders were unable to make much progress.

Prices in most cases were highest in the first hour. Thereafter some profits were cashed here and there on the theory the list was due for a technical set-back in the wake of its lengthy climb. Dealings, fast for a while, slackened later. Closing trends were a trifle mixed in most departments. There were a few wide gainers while losses were comparatively negligible.

The double holiday apparently had made no great dent in bullish sentiment, as war prospects, on balance, still were bright, and hopes persisted that the forthcoming tax measure would retain its moderately lenient provisions for corporations.

Turnover Off Slightly

Due partly to advances of 3⅛ points in du Pont on restricted transactions, and a gain of a point for American Telephone—the latter was up 2 in the morning—the Associated Press 60-stock average emerged with net improvement of .1 of a point at 40.1, a new peak since November 6, 1941. Of 849 individual issues, 378 were up, 245 down and 226 unchanged. Transfers amounted to 857,200 shares against 1,054,470 in the previous full session.

Expected tax benefits aided some of the utilities, with North American a lively performer with a plus mark of ⅝. Others up in this group were Consolidated Edison, Public Service of New Jersey and American Water Works.

Bonds Are Irregular

American Can was off ⅛ at 65⅛. A special 8000-share offering of this issue was quickly sold at 64¾, or ½ a point under Saturday's close.

Bonds were mixed. At Chicago wheat was up ⅛ to ⅝ of a cent a bushel, corn ahead ⅝ to 1, and hogs were down 15 to 3 cents in addition to Monday's break of 30 to 50 cents on the imminence of lower price ceilings.

Tilting higher in the curb were Humble Oil, Gulf Oil, Aluminum of America and Creole Petroleum. Losers included Glen Alden Coal, Phoenix Securities and Mesabi Iron. Turnover here was 124,465 shares versus 192,500 last Friday.

15 Most Active Stocks

New York, Oct. 13 (P).—The 15 most active stocks today:

N Y Central	34,600	12⅛	+ ⅜
North Am Co	16,900	10	+ ⅝
Erie R R ct	13,900	9⅛	+ ⅛
South Pac	13,000	16⅝	— ⅛
Warner Pict	12,700	6½	[illegible]
Gen Motor	10,300	41½	+ ⅜
Socony-Vac	8,900	9	....
Comwlth & Sou	8,800	⅛	+ [illegible]
Marine Midl	8,800	3	[illegible]
Am Can	8,800	65⅛	— ⅛
United Corp	8,700	11-16	+ [illegible]
United Corp	8,400	50⅝	— ⅛
Homestake Mining	8,300	22	—1
Gen Elec	8,200	29⅛	+ [illegible]
Int Tel & Tel	7,800	3⅛	....
General trend		Tues.	[illegible]
Advances		378	[illegible]
Declines		245	[illegible]
Unchanged		226	203
Total issues		849	[illegible]
New 1942 highs		112	54
New 1942 lows		3	[illegible]

2nd TRUST NOTES

Reasonable Rates

We Will Buy Second Trust Notes Secured on Improved Property.

NATIONAL MORTGAGE & INVESTMENT CORP.

1312 N. Y. Ave., N. W. NA. 5833

Too Busy?

- Days too short? No time for personal matters?
- Then let the FIRST FEDERAL help you to build future security.
- Independence comes to those who save regularly.
- The time to fortify your dollar and your future is NOW.

Resolve today that you will set aside a fixed amount for—

NATIONAL DEFENSE
PERSONAL DEFENSE

Make every payday BOND DAY and every week SAVINGS WEEK

DIstrict 2340

FIRST FEDERAL SAVINGS AND LOAN ASSOCIATION

Conveniently Located

610 13th St. N.W. (bet. F & G)

(No Branch Offices)

Willkie Home

Ends Globe-Girdling Trip As President's Emissary

Wendell Willkie, who visited world battle fronts and Allied leaders in the dual role of spectator and President Roosevelt's emissary, ended his globe-girdling trip yesterday at Minneapolis. Heavy line on map (right) indicates his approximate route, although there never was a clear indication of how he reached Cairo. Black areas are enemy-dominated territory. Willkie will report to President Roosevelt today

Arrival— Willkie stepped from an Army plane early yesterday afternoon in Minneapolis and WAAC, Lieuts. Reva Startzer (left) and Florence Bousch, both of Twin City, were among those on hand to welcome him home. Lieutenant Bousch carries a Japanese officer's sword taken in battle by the Chinese and presented to Willkie

In Chungking— Mme. Chiang Kai-shek, wife of China's generalissimo, explains to Willkie a translation of a song sung at a tea party she gave in his honor. The song, "Welcome, Welcome, Willkie," was sung by seven of Mme. Chiang's war orphans

Pilot— Maj. Richard Kight (left), pilot of the Army Ferry Command plane which carried Willkie to the world's war fronts, is congratulated by the President's special representative on his "amazing skill"

'Gulliver's' Travels End— Crewmen, Willkie and officials who accompanied him are lined up beside the big Army plane which made the six-week round-the-world flight. The ship bore the name "Gulliver" in Chinese, English and Russian. Rear (from left)—Capt. Paul Piehl, Joseph Barnes of the OWI, Willkie, Gardiner Cowles of the OWI, and Maj. Grant Mason. Front (from left)—Sergt. Victor Minkoff, Sergt. Richard J. Barrett, Capt. Alexis Klotz, Maj. Richard Kight, Capt. John Wagner, Sergt. James M. Cooper, and Corpl. Charles Reynolds

Welcome in China— China's Vice Premier and Minister of Finance H. H. Kung (left) represented Generalissimo Chiang Kai-shek in welcoming Willkie upon arrival in Chungking. United States Ambassador C. E. Gauss (right) was also at the airport to meet him. (Photo came to this country on the Willkie plane.)

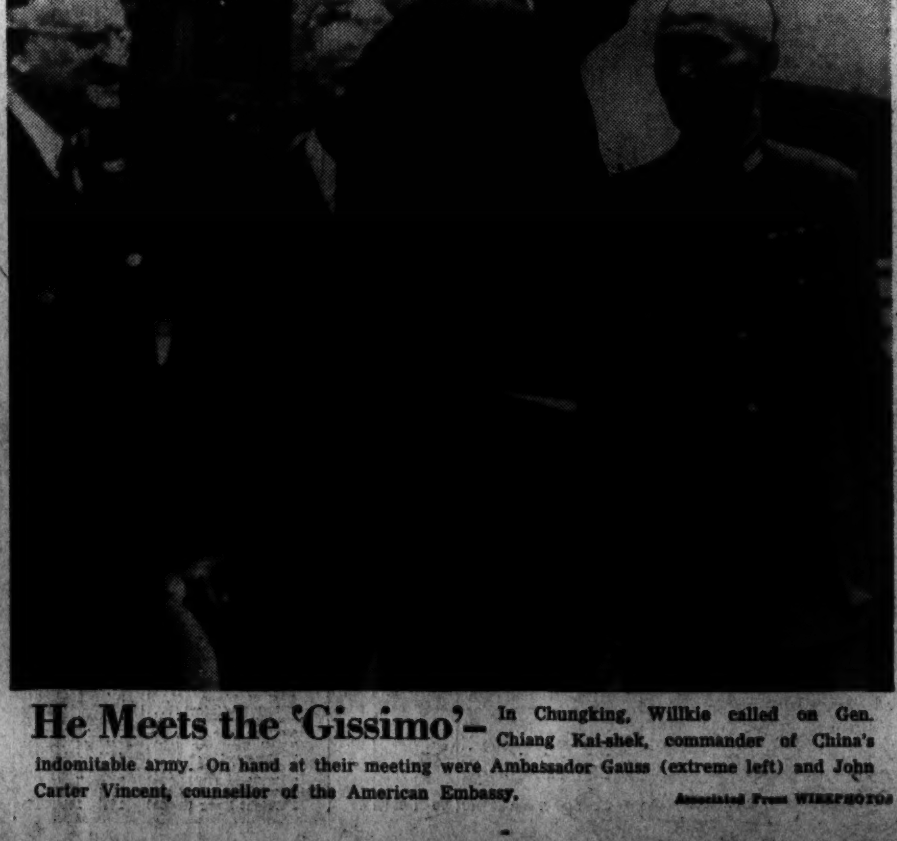

He Meets the 'Gissimo'— In Chungking, Willkie called on Gen. Chiang Kai-shek, commander of China's indomitable army. On hand at their meeting were Ambassador Gauss (extreme left) and John Carter Vincent, counsellor of the American Embassy.

Associated Press WIREPHOTOS

The WASHINGTON Merry-Go-Round

By Drew Pearson

Congressmen Show Foresight in Military, Naval Matters

Those who contend that only military and naval men should run the war, and that Congress is interfering with the war effort, should study the report of the House Appropriations Committee, which last week voted out a 14-billion-dollar naval appropriations bill, with not one dollar provided for battleships. This was a big backstage triumph for certain far-sighted Congressmen, led by Senator Brewster of Maine.

DREW PEARSON

For four years, Brewster has vigorously fought the battleship and demanded that the Navy build more airplanes—only to be overruled, until now, by the admirals.

When the 1938 naval authorization bill came up it contained the huge total of 100 million dollars for three new battleships plus a provision that the Navy could have no more than 3000 planes.

Senator Brewster, then in the House of Representatives, vigorously opposed. He contended that the Navy should have more than 3000 planes, certainly should not be limited. He also argued that battleships were out of date.

But Admiral Leahy, then chief of Naval Operations, disagreed. He insisted that the battleship was not obsolete. He insisted so vigorously that the Naval Affairs Committee sided with him and voted the authorization.

"I'll bet you that not one of these battleships ever will be built," Senator Brewster told Leahy, and wrote a separate minority report regarding both battleships and airplanes.

When the bill got to the floor of Congress, Brewster also staged a battle for more naval airplanes—though the admirals insisted on limiting the number to 3000. Brewster fought so stubbornly that finally Representative Vinson of Georgia, in charge of the Naval Authorization Bill, suggested to Brewster:

"Let's compromise this thing. Instead of making the bill read 'not more than 3000 aircraft,' let's make it read 'not less than 3000 aircraft.'"

So the bill was passed that way.

U. S. S. Kentucky

Brewster and Leahy have remained good friends, the Senator having a great admiration for the admiral and the admiral being frank enough to tell friends, "How wrong I was about the battleship."

But the other day when the Truman Committee, of which Brewster is a member, visited a certain Atlantic port, they saw there the battleship Kentucky. This was one of the three new ships voted for in the 1938 bill. She was anchored in the harbor being used as a storehouse. She will never be completed as a battleship.

Meanwhile, if the admirals had been permitted to limit naval aircraft to only 3000, the Navy would have been in a tough spot at Midway and in the battle of the Coral Sea. For in those battles, battleships did not get within shooting range of each other. Aircraft did all the damage.

NOTE: In the 1940 appropriation bill the Senate insisted on giving the Navy 40 million dollars for building small ships for antisubmarine warfare. The admirals opposed the appropriation, and though the money was voted, they used almost none of it until this spring. Our lack of small ships was why the submarines raised such havoc. Yet they say that military and naval men only should run the war.

No Expert Kaiser

When Henry J. Kaiser was in Washington recently he got word that his son, Henry, was ill. Henry, jr., is manager of the Kaiser shipbuilding plant at Portland, Oreg.

Kaiser phoned his son to go off to camp for a rest. But young Kaiser was worried. "Who'll run the yard?" he asked.

"Never mind about the yard," said Kaiser. "That yard will run itself—and do you know why? Because there isn't a damn soul on that yard who knows anything about shipbuilding."

Iron-Clad Red Tape

Most famous residence in Washington is Friendship, former home of the late Ned McLean, newspaper publisher, race track promoter and the friend of Presidents. On the private golf course at Friendship, Warren G. Harding once took his exercise. At Friendship's dinner table have sat Cabinet members, John L. Lewis, Lord Halifax, J. Edgar Hoover, Senators, the elite of Washington society.

But now Friendship is the site of a new housing project. The private golf course is torn up. Lumber is piled beside the marble statues. But the massive gates at the entrance still hung until recently.

Mrs. McLean, owner of the Hope diamond, was eager to see the huge gates, weighing 20 tons, turned into scrap iron. So was Lessing Rosenwald, head of the conservation division. But the transfer became snarled in red tape.

Here is what happened. Ferd Eberstadt, new dynamic vice

THE GATES AT FRIENDSHIP

chairman of WPB, telephoned Rosenwald one morning. "Let's get those Friendship gates," he said.

Rosenwald agreed and assigned an able assistant, Shipley Troth, to the task. Troth got in touch with the District of Columbia salvage committee, headed by Horace Walker. He found Walker had already obtained a release for the gates, as part of the District's salvage drive.

Scrap Dealer Joseph Smith sent his men to dismantle the famous portals. But when the crew arrived, the housing project manager said the gates had been assigned to the United States Procurement Division for scrap purposes.

Two days passed. Eberstadt called Rosenwald again. "What about those gates?" insisted go-getter Eberstadt. Rosenwald prodded Troth again. Troth found that the Treasury had consigned the gates to the Navy Department for scrap.

The Navy, however, moves slowly. Troth then asked Procurement Director Clifton Mack to switch the gates back from Navy to District salvage.

But this takes time, so impatient Red Tape Cutter Eberstadt telephoned his old partner in Dillion, Read, now Undersecretary of the Navy Forrestal, and demanded action. He got it. Now the gates have finally been removed.

House Gets Business Rent Control Bill

Rising commercial rents which have threatened to add indirectly to the cost of living would be controlled under a bill which Representative Steagall (Democrat) of Alabama introduced in the House yesterday at the request of Economic Stabilization Director James F. Byrnes.

Steagall's bill simply authorizes the stabilization of all rents on real property but has the effect of bringing commercial rents under control since residential rents are subject to control already.

An announcement from the White House said that Byrnes made the request after he received reports from many States that landlords have increased the rental on grocery stores, restaurants and other property, resulting in some necessary additions to the cost of living.

Some of the reports received by Byrnes which were found to be accurate on investigation revealed demands by landlords for rent increases in excess of 100 per cent, the White House said.

In Washington, a spokesman for the District Rent Commission revealed that control over commercial rentals has presented a considerable local problem with more than 500 complaints having been received from commercial tenants. In every case, the spokesman said, the complaining tenant had to be turned away without any relief because the local rent law does not extend to commercial property.

The local commercial rent situation was brought to the attention of the House Monday by Representative Crawford (Republican) of Michigan, who cited the case of a Fourteenth Street liquor dealer who received a warning from his landlord that his rent will be more than doubled if he desires to renew his leases.

Calling for immediate Congressional action, Crawford said "this kind of racketeering" could result in the elimination of small business operators in the District.

The original Price Control Act authorized rent control over housing accommodations in defense areas. The Act of Congress of October 2, which gave the President additional authority over prices and wages, did not extend his powers over rents. The following day the President asked Price Administrator Leon Henderson to extend rent control to all dwellings in the United States.

Steagall was chosen to introduce the bill for Byrnes because he is chairman of the House Banking and Currency Committee which handled both the original price-control bill and the October 2 legislation.

Ringside Table

With Mary Harris

FLYING CIGARETTE LIGHTER. Lou Fennand of the Lotus' new "Varieties" tosses a lighted match into the air, lights his cigarette with it before it hits the floor. We've an idea that hundreds of matches are going to be wasted by young men emulating this fancy feat. With a corresponding number of charred spots on floors and rugs for which the Tyro jugglers will catch you know what. Extra excitement is added to the "Varieties" by the "Stalingrad Dance" of the De Maranvilles, the crack tap stepping of Jane Matthews . . . Singer Lyda Allen, who was such a favorite at the Rainbow Room two seasons ago, will open with Bill Strickland's band next Monday, replacing Bunny Hare, who's been booked into Dick Lam's new Chinese Village.

El Patio can't break its attendance record. It's already so often pack-jammed that there isn't an inch of room for another customer. But it's been cracking its money-taking records with the cash registers tinkling as spedily as Little Jack Little's piano.

IN UNIFORM. The minstrel boys to the wars are going. Latest leavers are Eddie Chase and Russ Cullen of the Pall Mall Room, who both have enlisted in the Navy. Les Colvin, singing accordionist-pianist, will take Eddie's place. And Headwaiter Maurice of L'Escargot tells us that Jack Varela, former manager of the restaurant, is now at Camp Lee.

ROSELAND TO ROSELAND. Sonny Dunham, notable trumpet and trombone stylist, whose band is now at the Victory Room, formed his band in California a few seasons ago and headed out to take the East by storm. Their first engagement was at the Brooklyn Roseland. From there they were booked into the Manhattan Roseland. The two Roseland engagements brought them luck and since then they've been on top of the heap.

"Lollyspop" is the pet name of Maestro Enric Madriguera, now at Del Rio. Y'see, his 14-month-old daughter is named Lolly.

HEART STRINGS ITEM. Nearly three years ago a Red Cross exec said a jovial goodby to his friends at a party at Restaurant "823" before sailing for China. When he recently returned to Washington, looking like a shadow of himself after months in a Japanese prison camp, he celebrated his homecoming at "823." He kissed Jane Marlow and the Heintze Brothers said, "Please play some Stephen Foster songs for me."

THE CELEBS. Sonya Henie and her Capt. Dan Topping, Connie Bennett and her Pvt. Gilbert Roland were all recently dancing in the Mayflower Lounge on the same afternoon . . . Irving Berlin, Billy Ros eand Ezra Stone all visited Troika on the same ev

OF TOP MUSIC MAKERS. The ever-fresh phrasing and involved style of Adrian Rollini, now at the Dubonnet Room, are the despair of other vibraphonists. But years ago he was known as an ace saxophone player. He took up the vibes in 1930 . . . Pete Macias, leader of the ultra-snazzy Lounge Riviera band, was a 16-year-old gob on a mine sweeper in World War I . . . Maestro Ray Morton of the Cosmos Room hails from Worcester, Mass., where he started his first band as a youngster . . . "Jivin' Jack" Shaffer of the Casino Royal is doing a parody on "Jingle, Jangle" . . . "Chick" Floyd, whose orchestra has scored such a sound success at Uline's Garden, is a graduate of Ted Fio Rita's band . . . Hi Hat's Jack Neal was one of Irving Berlin's principal arrangers back in 1918 . . . Scholars at Eastern High School will be interested in knowing that Maestro Milton Davis of the Rainbow Room attended that seat of learning. We're not sure that he graduated . . . Matt Windsor of the Anchor Room was the star organist of one of America's first radio stations—WAHG . . .

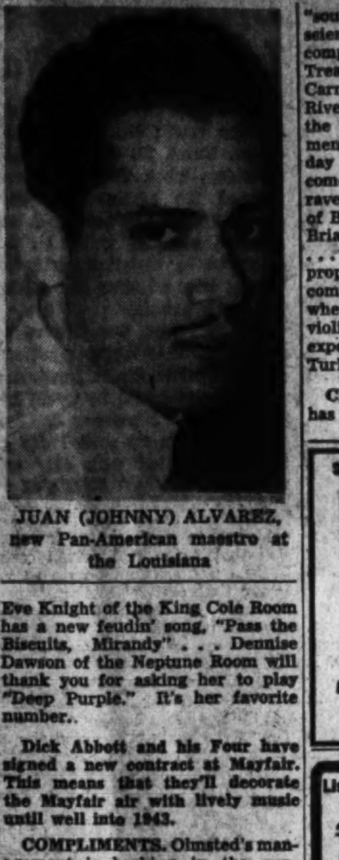

JUAN (JOHNNY) ALVAREZ, new Pan-American maestro at the Louisiana

Eve Knight of the King Cole Room has a new feudin' song, "Pass the Biscuits, Mirandy" . . . Dennise Dawson of the Neptune Room will thank you for asking her to play "Deep Purple." It's her favorite number.

Dick Abbott and his Four have signed a new contract at Mayfair. This means that they'll decorate the Mayfair air with lively music until well into 1943.

COMPLIMENTS. Olmsted's management is basking in the sunshiny remark of a Louisiana visitor who said that their food was as fine as that of the famed Antoine's in New Orleans. . . . Davis Rice, psychoanalyst of La Salle du Bois, was surprised but pleased when a lady customer said that his reading of her character "sounded like the voice of conscience." . . . All beholders are complimenting Evangeline of Treasure Island on her new Hattie Carnegie earrings. . . . Loads of River Bend patrons give the spot the most substantial of compliments by never missing a Wednesday "Piggy Party." . . . When newcomers to Washington go into raves over the lovely decorations of Balalaika they're praising Artist Brian Brown, creator of the spot. . . . Irwin Pik of Restaurant "400" properly thinks that the greatest compliment he ever received was when he was employed as personal violinist by that great dictator and expert in living, Kemal Ataturk of Turkey.

CHIC WAITRESSES. La Conga has clad its pretty waitresses in black velvet trousers and boleros with red sashes. They look like so many little matadors. . . . Striking, too, are the Plymouth waitresses in their sheer white blouses with high colored embroidery and loads of bright beads.

BARNEE OF THE SHOREHAM opines that the music used by Dancers Garron and Bennett is about the most unusual he's played for terpsichoreans booked into the hotel. It includes Rachmaninoff's Prelude in G minor and a "Moorish Fantasy," that's a combination of Spanish gitana songs.

Students Get Extra Vacation To Conserve Fuel

Complying with Government regulations concerning transportation and fuel conservation, the Association of Headmasters of Independent Schools in this area met recently and lengthened the Christmas vacation period of all 30 member schools.

Boarding school students will start on their vacation December 15 and return January 15, instead of following the old schedule of December 20 to January 4. Day school students will leave school December 18 and return January 5.

Don't Endure Occupational SKIN IRRITATIONS
Poslam Home Treatment Brings Quick Relief!
How can you work for home and country when itchy, prickly, skin irritations drive you distracted? Get over-night relief with cooling, quick-acting Poslam, the CONCENTRATED ointment. ALSO aids in removing crusts, scales and dead skin; promotes healing. Only 50c, all drugstores.
POSLAM

Asthma Agony Curbed First Day For Thousands of Sufferers
Choking, gasping, wheezing Bronchial Asthma attacks poison your system, ruin your health and put a load on your heart. Thousands quickly and easily palliate recurring choking, gasping Bronchial Asthma symptoms with a doctor's prescription called Mendaco, now distributed thru drug stores, to help nature remove thick strangling excess mucus and promote welcome restful sleep. Mendaco is not a smoke, dope or injection. Just pleasant tasteless tablets. Iron clad guarantee—money back unless satisfactory. Mendaco is only 60c at druggists.

MANY NEVER SUSPECT CAUSE OF BACKACHES
This Old Treatment Often Brings Happy Relief
Many sufferers relieve nagging backache quickly, once they discover that the real cause of their trouble may be tired kidneys.
The kidneys are Nature's chief way of taking the excess acids and waste out of the blood. They help most people pass about 3 pints a day.
When disorder of kidney function permits poisonous matter to remain in your blood, it may cause nagging backache, rheumatic pains, leg pains, loss of pep and energy, getting up nights, swelling, puffiness under the eyes, headaches and dizziness. Frequent or scanty passages with smarting and burning sometimes shows there is something wrong with your kidneys or bladder.
Don't wait! Ask your druggist for Doan's Pills, used successfully by millions for over 40 years. They give happy relief and will help the 15 miles of kidney tubes flush out poisonous waste from your blood. Get Doan's Pills.

Better than a DOZEN HANKIES — for opening Stuffy Nostrils
Don't try to blow your cold away when nose is clogged and sore, membranes swollen—use Mentholatum, quick! Spread soothing Mentholatum thoroughly inside each nostril.
Instantly it releases vapor "Mentholations" that start 4 vital actions: 1) They thin out thick mucus; 2) Soothe irritated membranes; 3) Help reduce swollen passages; 4) Stimulate nasal blood supply. Every breath brings quick relief! Jars 30c.
MENTHOLATUM

"Most Popular Place in Town" Variety of 50 Popular Mixed 30c Drinks
GILBY, 10 Years Old Scotch. Only Bonded Whiskies used in our Mixed Drinks 30c 8 A.M. to 7 P.M.
THE HI-HAT COCKTAIL LOUNGE
Entertainment Till 2 A. M. NO COVER, NO MINIMUM
Finest Drinks
Tastiest Food in Town in the Beautiful Ambassador Room
Luncheon, 65c Special Dinner, $1.00
The Ambassador HOTEL
NA. 8510 14th & K
WASHINGTON'S NEWEST 500-ROOM DOWNTOWN HOTEL
Completely Air-Conditioned Swimming Pool and Health Club
Ample Parking for Our Guests

BALALAIKA
Theatre Restaurant Delightfully Air-Cooled Cocktails—Dinner—Supper
Two Shows Nightly 8:30 and 12
All New Show Featuring DON COSSACK RUSSIAN REVUE
Balalaika Original Orchestra For Dancing
Cocktail Hour 4 to 6 Saturday Luncheons
Phone RE. 5970
CONNECTICUT AVE. & M ST.

Go to Louis For THE BEST DINNER IN TOWN
New Entertainment featuring FRANK RUICZ and his Rumba Band Plus SENORITA FELICIA Vocalist and Maracas
DANCING 8:30 TO 2 A. M.
Copacabana 1219 EYE ST. N.W.

RIVER BEND
OPEN EVERY NITE
PIGGY NITE TONIGHT! 8 to 11:45 P.M.
$1.25 person inc. tax Dance to GEORGE STEIN'S ORCHESTRA
ALexandria 3131 for Reservations

Last Week Closing Oct. 17th For Season
Galante and Leonardo
CHICK FLOYD His And 13-Pc. Orch.
For Party Reservations Call FRanklin 5800

An Experience no one should miss
DINNER at The Dubonnet Room
FROM $1.25—SERVED 6 TO 9 P.M.
DINNER AND SUPPER DANCING Until Closing
Featuring ADRIAN ROLLINI TRIO
Minimum Week Days, $1; Sat. $2
HOTEL Lee Sheraton 15th & L Sts. N.W.

Have You Had Dinner at Olmsted's lately?
OLMSTED RESTAURANT 1336 G STREET Off 14th Street
OUR CUSTOMERS SAY IT'S THE BEST FOOD IN TOWN

KING COLE ROOM
EVELYN KNIGHT

OPENING TONITE!
Comedy Sensation of the Year
EDDIE SHAEFFER
PLUS
★ PAULA DRAKE
★ EDYTHE DELANEY
★ CLARK BROS.
★ CHARLIE FRANKAUSER & His Orchestra
DINNER SUPPER
NEVER A COVER
PAUL YOUNG'S 817 13th St. N.W. DI. 3553

BACK TO THE ANCHOR ROOM
WITH Matt Windsor
Introducing An Excitingly New VOCALIST Florence Gale
No Minimum—No Cover Charge
HOTEL ANNAPOLIS 11th to 12th on H St.

NIGHT CLUB VARIETIES
"8" LOTUS BUDS Dancing Cuties
Lew Fennard Juggling
De Meranvilles Clever Team
Jane Matthews Personality Tap
2 ORCHESTRAS
Bill Strickland's Band Continental Trio
3 SHOWS DAILY
No Cover Charge
LOTUS Restaurant of Distinction 14th & N. Y. Ave. N.W.

4½-Month Practical Course
RADIO CODE
and Communications—Starts Oct. 28th
Columbia "Tech" Institute
1319 F St. N.W. MEt. 5626
Eve. Class—Send for Catalogue
also Engineering and Drafting

Special 4½ Mo. Practical Course
RADIO Repair and Servicing
Class Starts Oct. 28th
Radio Technicians Are in Great Demand
Columbia "Tech" Institute
1319 F St. N.W. Met. 5626
Eve. Class—Send for Catalogue
also Engineering and Drafting

Michel AND HIS GYPSY ENSEMBLE
Entertaining During Lunch and Cocktail Hour Evenings 9 to 2 A. M.
Special Lunches, 35c to 75c
DINNER • COCKTAILS • SUPPER
PLYMOUTH RESTAURANT 824 14th ST. N.W.

Listen to Irwin Polk & Dr. Arminski LORENE • MME. ZOOE
In Washington it's the 400
ENTERTAINMENT LUNCH • DINNER • COCKTAILS • AFTER THEATRE •
1425 F ST. N.W. EXECUTIVE 0400 Cocktails from 30c OPEN 'TIL 2 A.M. MUSIC
A Sandwich Or A Banquet

NOW PLAYING MON. Through THURS.
Juanito Velasquez "Johnny" and His Orchestra at The Louisiana
Featuring True Latin Rhythm
Dinner • Supper • Cocktails Dancing 9 'Til Closing
Louisiana 3135 K St. N.W. RE. 6676

WASHINGTON'S SMARTEST NIGHT CLUB
LA CONGA
FEATURING Herbert Curbelos and His RUMBA Band
Plus THE CANSINOS World's Foremost Spanish Dance Team
BILLY BURK, M. C.
And a Chorus of Beautiful Spanish Dancers
Produced by Al Davis
70 FT. TROPICAL BAR
Minimum $1.50 Weekdays $2.00 Saturdays
LOCATION—About 5 miles from District Line on Wash.-Balto. Blvd., ½ mile past Md. University. BErwyn 252 for Reservations.

Sonny Dunham and His Orchestra For Dinner & Supper
Dancing 9 to 2
Tea Dancing Sat. & Sun. 5 to 7
Special Sun. Dinner 'Til Midnight
MARIA KRAMER'S Victory Room
Hotel Roosevelt 16th St. At V N.W.
BANQUET FACILITIES DECATUR 0800

Cosmos Room Ray Morton and his orchestra
5:30-7:30 9:30-1:30
min. after 9:30 pm $1.50 saturdays $2.00
for reservations ME. 2626
Carlton HOTEL 16th & K Sts.

HERB SACHS' Del Rio PRESENTS...
Enric Madriguera AND ☆HIS ORCHESTRA☆
Featuring Eddie Gomez
Dinners Served from 5:30
OWENS SISTERS Music & Songs
CHAMPAGNE HOUR 4:30 to 7:00 Entertainment Popular Prices
Herb Sachs' DEL RIO
RESTAURANT • SUPPER CLUB
727 FIFTEENTH ST. N.W.
CALL REPUBLIC 1011

Washington's Finest Place to Dine and Dance
Treasure Island RESTAURANT Lounge
DINNER
—is a subject near and dear to the heart of our master chef . . . It's his opportunity to go "all out" in expressing himself with new creations in delectable dishes and planning surprises in new ways of serving your old favorites. The food is the finest and freshest the market affords.
Paul Kain AND HIS ORCHESTRA
Dorothy Hutcheson at the piano
DANCING
Cocktail Hour 5 to 7
Supper Dancing 9:30-1:30
No Minimum or Cover Except Friday & Saturday $1.50 Per Person Minimum
1625 K STREET Commonwealth Bldg.

TO MEET DEMAND LATE EVENING CLASSES
SPANISH 7 and 8 P.M. STARTING MONDAY
Berlitz School 839 17th St. N.W. NA. 0270

DRAFTSMEN NEEDED! SERIOUS SHORTAGE
COLUMBIA DRAFTING SCHOOL
AIRCRAFT ELECTRICAL MECHANICAL PATENT OFFICE SHEET METAL ARCHITECTURAL TOPOGRAPHICAL STATISTICAL SHIP
Thousands of graduates in U. S. Civil Service and private positions
Practicing Professional Instructors—Columbia "Tech"
Established 31 Years—Employment Service.
Start Now—Day or Eve. Classes Send for Catalogue
1319 F St. N.W. ME. 5626

RADIO CODE OPERATORS
NEEDED IN WAR EFFORT
Learn to Send and Receive Radio Code
New Course Begins October 14th
ENROLL NOW
SOUTHEASTERN UNIVERSITY
1736 G STREET N.W. NAtional 2668

The Washington Post EDUCATIONAL DIRECTORY

Schools listed in this directory are personally known to and are recommended by the director of The Post's School Information Bureau. Schools interested in advertising in this directory are requested to call The Post School Department, NAtional 4200, Extension 212, regarding eligibility and rates.

Accountancy

BENJAMIN FRANKLIN UNIVERSITY 1100 Sixteenth St. N.W. at L
Two-year day or three-year evening classes lead to B. C. S. degree . . . train for accounting and auditing positions in private business and government service . . . furnish basis for advancement to executive posts requiring knowledge of accounting, law, finance and taxation . . . prepare for public accounting practice and C. P. A. examinations. One-year postgraduate course leads to M. C. S. degree. Pace Curriculum. Coeducational. Ask for 36th Year Book. REpublic 2262.

COLUMBUS UNIVERSITY Accountancy & Business Administration 1325 18th St. N.W. DEcatur 3448
Accountancy and Business Administration for Professional Accounting, for Business and for Government. Walton Accounting Texts. Degrees: Bachelor of Commercial Science, Master of Commercial Science, Master of Accounts (in Government), and Master of Fiscal Administration. Registration now accepted. Ask for catalogue.

STRAYER COLLEGE OF ACCOUNTANCY Professional training of university grade. Bachelor of Commercial Science (B.C.S.) degree conferred for completing two-year day or three-year evening course. M.C.S. course includes C.P.A. coaching. Careers for graduates as follows: Certified Public Accounting, positions on the staff of C.P.A. firms, executives with business corporations, accounting and auditing positions in Government service, preference or promotion in military service. Call in person or request catalog. Thirteenth and F Streets. NAtional 1748.

Art

ABBOTT ART SCHOOL 1143 Connecticut Ave.
New classes now forming. All branches of design: Commercial Art, Drafting, Fashion, Costume Design; Interior Decoration; Sculpture; Life; Fine Arts. Junior School. NAtional 8154. If no answer call MEtropolitan 1234.

COLUMBIA SCHOOL OF COMMERCIAL ART Six MONTH DAY, EVENING. General Commerce Art, Cartooning and Caricaturing, Commercial Illustrating, Fashion Illustrating, Interior Decoration, Architectural and Landscape Rendering. Start now. Send for catalogue. COLUMBIA "TECH," Est. 30 years, 1319 F St. N.W. MEt. 5626. Life Class $3.00. FREE EMPLOYMENT SERVICE.

NATIONAL ART SCHOOL DAY-EVENING CLASSES 1610 Vermont Ave. N.W.
27th Year. Enroll now. Call NAt. 8177 for Booklet. COMMERCIAL ART, FINE ART. National students in demand.

Business and Secretarial

BOYD SCHOOL OF COMMERCE "ACCREDITED" Est. 23 Years
SECRETARIAL and ACCOUNTANCY. Courses of COLLEGE Grade Gregg and Boyd Shorthand, Typewriting, Bookkeeping, Accounting, Comptometer, all calculating machines. CIVIL SERVICE resident and home study courses. English, Spelling. Beginners' and Finishing Courses. Day-Evening Sessions. POSITIONS Guaranteed Graduates of Complete Courses. Openings hourly. No solicitors. Inquire NOW for Catalogue. NAt 2340. 1333 F St. N.W.

MOUNT PLEASANT SCHOOL for SECRETARIES
Tivoli Theater Building, 14th Street and Park Road N.W. COL. 3000. New classes for beginners; also refresher classes for advanced students.

STRAYER COLLEGE OF SECRETARIAL TRAINING
Collegiate standards in business education. Graduation from high school required for admission. Fall term classes begin October 12. Students may enter any Monday for review of shorthand, dictation, transcription and typewriting. Strayer graduates are superior applicants—preferred by employers and qualified to make excellent records in competitive examinations. Apply in advance to be assured a definite reservation and your choice of sessions and hours. Registration office open day and evening. Call in person or telephone NAtional 1748. Homer Building, Thirteenth and F Streets.

TEMPLE SECRETARIAL SCHOOL 1420 K Street N.W. NAtional 3258
Register for complete course in Secretarial Training starting in the Day School, October 12; also Beginners' class in Gregg Shorthand, Business English, Letter Writing, and Spelling in the Evening School. Special 6-week REFRESHER COURSE in Gregg Shorthand in the Evening School. Beginners' and advanced classes in Typewriting are open for enrollment at any time; also classes in slow, medium, and rapid dictation. Employment Service.

WASHINGTON SCHOOL for SECRETARIES National Press Bldg.
The School With a Select Student Body. Day and Evening Classes. SHORT INTENSIVE WAR EMERGENCY COURSES: COMPLETE SECRETARIAL TRAINING. TELEPHONE DISTRICT 2480 FOR REGISTRATION INFORMATION.

WOOD COLLEGE (Est. 1885.) 710 14th Street N.W. MEt. 5051
Intensive classes in Shorthand, Typing, Secretarial, Mimeograph, Calculating and Card Punch. Your services are needed. We can train you in 30 days. Positions guaranteed.

Drafting

ABBOTT ART SCHOOL OF DRAFTING 1143 Conn. Ave.
Drafting classes to meet Civil Service requirements. NA. 8054, ME. 1234.

COLUMBIA SCHOOL OF DRAFTING THE RECOGNIZED DRAFTING SCHOOL
All branches of drafting, including Mechanical, Architectural, Patent, Topographic, Aircraft, Statistical, Electrical, Sheet Metal. Hundreds of graduates in Gov't, municipal and private positions. Day and Evening Classes. FREE EMPLOYMENT SERVICE. Catalogue. Start Now! COLUMBIA TECH (Est. 30 years), 1319 F St. N.W. MEt. 5626.

Languages

BERLITZ SCHOOL OF LANGUAGES 839 17th St. N.W. (at Eye)
Est. 64 Years. AIR-CONDITIONED. NAtional 0270.

GOOD NEIGHBOR SCHOOL of LANGUAGES RE. 1940 912 17th St. N.W.
SPANISH, SPANISH SHORTHAND, RUSSIAN, PORTUGUESE. New 1942 method based on current affairs, using practical vocabulary for use in Government or private agencies at home or abroad.

LACAZE ACADEMY OF LANGUAGES 1536 Conn. Ave. Mich. 1937
SPANISH, PORTUGUESE, FRENCH, GERMAN, ITALIAN. Ask for catalog. Native teachers. Conversational method. Enroll now. Terms.

LATIN AMERICAN INSTITUTE 1605 Conn. Ave. Michigan 1618
Spanish, Portuguese, English. Newer conversational method. Group and private classes 9 a. m. to 9 p. m. Classes now forming.

Machine Shorthand

STENOTYPE INSTITUTE Albee Building NAtional 8320
THE STENOTYPE is the only shorthand machine which has stood the test for thirty years. Learn to write 150 to 250 words per minute in Washington's only authorized Stenotype school. Placement service for all advanced students and graduates. Register now for DAY SCHOOL or EVENING SCHOOL. New classes day school, October 26; evening school, October 26.

TEMPLE SECRETARIAL SCHOOL 1420 K Street N.W. NAtional 3258
Register for new classes in the improved Machine Shorthand, the Stenograph. Review and Advanced Classes for all Machine Shorthand Writers. Dictating classes, 40 to 200 words a minute, including Barre Horne's Reporting Course.

Obituaries

Funeral Rites Set Today for Mrs. Vogts

Requiem mass for Mrs. Apolonia Vogts, 56, wife of Conrad Vogts, of 1237 Quincy Street Northeast, will be said at St. Anthony's Catholic Church, 1030 Lawrence Street Northeast, at 8 a. m. today after funeral services at her home at 7:30 a. m.

Born in St. Louis, Mo., Mrs. Vogts came to the District 38 years ago. She died Sunday at Providence Hospital after a short illness. Her husband, who at one time worked in the office of the Franciscan monastery, has been gravely ill at his home for eight months.

Mrs. Vogts was a member of the Third Order of St. Francis, which assembled at her home last night to recite the Rosary, the Sodality of St. Anthony's Church and the Medical Missionary Auxiliary, organization supporting Catholic missions in India.

Surviving are her mother, Mrs. Louise Frormann of Washington; three half brothers, Julius and Leo Oechsner of St. Louis, and Edward Oechsner of San Bernadino, Calif., and two sisters, Mrs. Mamie Townsell of Washington and Mrs. Margaret Ponsot of St. Louis.

Rites Arranged Today for E. C. Brownell

Services for Edwin C. Brownell, 75, who retired in 1926 after a career of 38 years, in Y. M. C. A. work in this country and abroad, will be held today at 4 p. m. at Gawler's chapel, 1756 Pennsylvania Avenue Northwest.

Burial will be in Troy, N. Y., beside his wife, who died last March.

A native of Troy, Mr. Brownell died of a heart attack Sunday at his residence, 600 Twentieth Street Northwest, where he had lived since coming here from New York after retiring 16 years ago.

Mr. Brownell, an elder for many years at Western Presbyterian Church, was so regular in his church attendance that when he did not appear for services Sunday, his fellow elders knew that something was wrong and called at his apartment later that morning. They found Mr. Brownell, who lived alone and had no close survivors here since his wife's death, dead there. The late Mr. and Mrs. Brownell were active workers in the church, and he was highly regarded as an elder for his excellent prayers.

Mr. Brownell began his career in Y work as general secretary of local clubs, first in Indiana and then in Kansas and Missouri towns. Prior to and during the World War he spent several years in Australia and New Zealand. When he retired he was secretary of the financial service department of the national council of the Y. M. C. A. with headquarters in New York.

Col. J. A. Nelson, D. C. Graduate, Dies in Ga.

Decatur, Ga. Oct. 13 (AP).—Col. John A. Nelson, 62, automotive officer of the Fourth Service command and a veteran of 37 years' continuous service in the Army, died unexpectedly at his home today.

He was a graduate of the Army Industrial College, Washington, D. C.; the Quartermaster School at Philadelphia, and the Quartermaster Motor Transport School at Baltimore, Md.

Funeral of Rev. R. C. Simmons Set Tomorrow at Takoma Park

Funeral services for the Rev. Robert Cook Simmons, 35, who died of a heart attack Sunday in Plattsburg, N. Y., after preaching his first sermon in the First Presbyterian Church there, will be held in the Takoma Park Presbyterian Church tomorrow at 4 p. m.

Services will be conducted by the Rev. R. Paul Schearrer, pastor of the church, where the Rev. Mr. Simmons was ordained anad later married. Burial will be in Jefferson, Ohio.

Born in Columbus, Ohio, the Rev. Mr. Simmons came to Takoma Park with his parents, Mr. and Mrs. Winn T. Simmons of 518 Aspen Street, when he was 6 years old. He was graduated from McKinley High School in 1925, from the University of Maryland in 1929 and from the Union Theological Seminary, New York, in 1932.

Before entering the Seminary, he was an active worker in the Takoma Park Presbyterian Church, where he was ordained by the Presbytery of Washington. After ordination, he served two and one-half years as supply minister at the Northminster Presbyterian Church and for more than a year at the Sherwood Park Presbyterian Church in Washington.

Since January 1, 1937, the Rev. Mr. Simmons was pastor of the Richmond Hill Presbyterian Church, Long Island, N. Y., which post he held until a week ago, when he was called to the Plattsburg Church.

Besides his parents, the Rev. Mr. Simmons leaves his wife, the former Kathryn Wilkinson of Washington, and a daughter, Marjorie Ann Simmons.

The Rev. Mr. Simmons' father is well known in horticultural circles throughout Washington, Virginia and Maryland.

Van Swearingen Funeral Service Set for Today

Services for Wilden Fisk Van Swearingen, 65, Washington printer who was active in Confederate Veterans organizations, will be held at Hysong's funeral home, 1300 N Street Northwest, today at 2:30 p.m. Burial will be in Cedar Hill Cemetary.

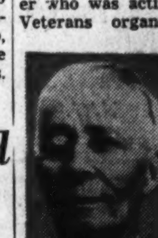

Van Swearingen

Mr. Van Swearingen, who held the honorary rank of major general, died in Garfield Hospital Monday after several months' illness. Born in Lancaster County, S. C., he came to Washington 21 years ago and lived at 1000 East Capitol Street.

He was owner and manager of the Darling Printing Co., 818 Ninth Street Northwest. Elected commander of the Northern Army of Virginia of the Sons of Confederate Veterans, last June, he had been division commander of the District of Columbia and Maryland Sons of Confederate Veterans for many years.

Survivors include his wife, Genevieve; two sons, Lieut. Robert L. Van Swearingen, with the United States Army overseas, and W. S. Dunning of Richmond, Va., and two brothers, John Van Swearingen of Washington and Thomas Van Swearingen of Durham, N. C.

William Sheffer, Theater Veteran, Rites Today

Funeral services for William Sheffer, 60, veteran stagehand who died unexpectedly Sunday in his home, 115 Twelfth Street Northwest, will be held today at 11 a. m. in Chambers funeral home, Fourteenth and Chapni Streets Northtwest.

Mr. Sheffer, a native of Richmond, Va., had been connected with various theaters here as a stagehand for the past 40 years. He had been with the National Theater since 1934. Early in the century he worked as publicity agent for Charles B. Handford, Shakespearean actor. He was a member of the Eastgate Masonic Lodge and Scottish Rite organizations.

Mrs. Pauline Noyes Dies in New York; Kin of Riggses

Special Dispatch to The Post

New York, Oct. 13.—Mrs. Pauline Riggs Noyes, 56, a member of old New York and Maryland families, died here Monday in the Hotel Savoy-Plaza.

The daughter of the late Karrick Van Zandt Riggs, New York broker, and Pauline Drouillard Oothout Riggs, she was a descendant of the Riggs family which settled in Maryland in the seventeenth century and the Van Zandt family which settled in the same century in New York.

She was the great-granddaughter of Elisha Riggs, who was the founder of the Riggs National Bank in Washington, D. C. A great-grandfather, John Oothout, was at one time president of the Bank of New York.

She was married to Robert B. Noyes, owner of a Puerto Rican coffee plantation, in Paris in 1926.

Albert Horseman Funeral Today; Stage Electrician

Services with mass for Albert W. Horseman, 62, Washington native and electrician who died Monday at his home, 1316 S Street Southeast, will be held at St. Theresa's Catholic Church, Thirteenth and V Streets Southeast, today at 9 a. m. Burial will be in Congressional Cemetery.

A member of Theatrical Employes Local No. 22, he had been electrician in the National, Academy, Gayety and Uptown Theaters.

Surviving are his wife, Erva J., and one son, Leo Irving Horseman, both of Washington.

Funeral Today For Mrs. Ball In Philadelphia

Mrs. Sarah Stern Ball, 82, Washington resident for the last ten years, will be buried in Adath Jeshurun Cemetery in her native city, Philadelphia, today after services at the cemetery chapel at 2 p. m.

The widow of Herman Ball, Mrs. Ball died Monday at the home of her daughter, Mrs. Estelle Greenbaum, 3539 Porter Street Northwest, after a prolonged illness. Surviving besides Mrs. Greenbaum are three other children, Miss Bette Ball of Washington, Mrs. E. H. Ward of New York and Milton Ball of Philadelphia.

Social Disease School Course Urged Anew

The Social Hygiene Society criticized District public school officials yesterday for failing to teach the problems of venereal disease at all schools, particularly at a time when the subject is of increasing importance.

Declaring it had urged such instruction for the past 10 years, the society declared that "these diseases should be dealt with in the same scientific, impersonal way as blindness, tuberculosis and accident prevention."

The society charged that the school officials "have consistently slighted this problem at times when several hundred teen-age children have been excluded from schools because of venereal infections. Certainly our school system has been derelict in its duty through failure to instruct and protect the students."

Inslusion of such a study, explained the report of the society, composed of civic leaders, medical men, and Government officials, is particularly important when our youth are so urgently needed in the war effort.

"Syphilis and gonorrhea are two of the greatest youth dangers—the highest incidence of syphilis being in the 18-23 age group. At the same time a great enough number of much younger boys and girls are treated in clinics for these diseases to warrant instruction even in the elementary schools."

Given complete indorsement by the society was the insistence of Senator Pat McCarran, chairman of the Senate District Committee, on the prompt provision of urgently needed expansion of hospital facilities in the Washington area. "In this connection," the society said, "facilities should be provided in Gallinger Hospital for the medical treatment and social treatment of prostitutes having venereal diseases."

The Federal Works Administration allotted five million dollars early this summer for increasing hospital accommodations in this area. Included in such expansion would be an increase of 550 beds in local hospitals and further development, where possible, of other facilities.

Nothing has been done on the actual construction since late August, when funds were allocated and projects given tentative approval.

Condemned by the society was the recent suggestion of a semi-official person that the police use their night sticks to rough up "girls and women of the oldest profession." It was pointed out in the condemnation that such tactics would lead to lynch law procedure and would prove to be a danger to the entire community.

Driver Freed of Homicide In Death of Navy Officer

A Municipal Court trial involving the traffic death of a Navy officer, March 21, ended abruptly yesterday, when the Government dropped the negligent homicide charge against the defendant and accepted pleas of guilty on two other traffic violation charges—leaving after colliding and driving without a permit.

The defendant was Gordon M. Arion, an automobile mechanic, of 233 Upshur Street Northwest. Judge Margold said he would impose sentence November 6.

The case, in its second day of trial, was halted with only one prosecution witness remaining to testify. Government attorneys pointed out there was insufficient evidence to support the accusation that Arion had driven carelessly or at an immoderate speed at the time of the accident, which occurred at North Capitol and Ingraham Streets.

Represented by Attorney James R. Kirkland, Arion had pleaded innocent to all three charges, and was on trial for the hit-and-run and the negligent homicide charges. They were being prosecuted simultaneously by representatives of the United States Attorney's office and the District Corporation Counsel's office.

Policeman Lurty C. Houff of the Accident Prevention Unit testified Monday that an FBI investigation had connected Arion's car with the accident on the basis of a comparison of glass fragments found at the scene and others found on the machine. The defendant's car had one smashed headlight, the officer said.

The victim, Lieut. Comdr. Francis P. Quigley, 44, died at Walter Reed Hospital the day after the accident, in which he had suffered a fractured skull.

Judge Margold referred the case to the probation office for a report.

AMERICA'S FOREMOST COLA DRINK
Guth COLA PUNCH
AT GOOD SODA FOUNTAINS

RECONDITIONED MODEL
DE LUXE CAPEHART
Radio-Phonograph
$485

A popular model with all the de luxe Capehart features, including automatic device that changes 20 records, playing both sides. Powerful all-wave radio. New it sold for $1,000. Convenient terms—new instrument guarantee.

Homer L. Kitt Co.
1330 G Street
REpublic 6212

Special notice
ABOUT COLDS

Now when colds strike, relieve miseries with home-proved Vicks VapoRub that

ACTS 2 WAYS AT ONCE..

It PENETRATES to upper bronchial tubes with soothing medicinal vapors. It STIMULATES chest and back surfaces like a warming poultice. And what's more, it keeps right on working for hours—even while you sleep!

Just rub throat, chest and back with good old Vicks VapoRub at bedtime. VapoRub goes to work instantly to relieve coughing spasms, ease muscular soreness or tightness. It invites restful, comforting sleep. And often by morning most of the misery is gone. Try VapoRub's special 2-way action tonight! When a cold strikes, be sure you use time-tested Vicks VapoRub.

WARM BABIES

A. Toddler's 4-pc. knitted sweater set. Sizes 1 to 3 **8.95**

B. 100% Wool 4-pc. knitted sweater set. Sizes 1 to 3 **6.20**

C. 100% Wool sweater. Sizes 3 to 6............ **2.99**
Beret, 59c; mittens, 59c.

D. 100% Wool baby shawl with knotted fringe...... **3.99**

E. 100% Wool knitted sacque, infant sizes **1.59;**
Adorable bootees . **59c**

Infants' Department, Second Floor, F St. Building, The Hecht Co.

Your bundle of joy may have come from heaven . . . but you mamas are very much down to earth. Especially in these strenuous times. You want baby clothes that are warm as toast. Ours are! You want baby clothes that make your pride and joy the envy of your friends. Ours do! You gloat over 100% wools. See these! You like knitted things because they wear and wash so beautifully. Every one of these cherubic infant fashions is knitted! You want huge assortments. We have them! You demand your full money's worth. We love to give it to you. The Hecht Co. makes a fetish of these things . . . and if you do too . . . why we see eye to eye!

INVEST 10% EVERY PAYDAY IN U. S. WAR SAVINGS BONDS & STAMPS

The Hecht Co.

F Street, 7th Street, E Street — NAtional 5100

PIANOS for RENT

Call National 3223

Choose from a very large selection of spinets, grands and consoles. Rent one now and if you wish you can buy it later. . . Call NAtional 3223.

ARTHUR JORDAN PIANO Co.
(Combined with the Piano Shop)
1013-1015 Seventh St., N. W.
Our New Address

AUTOMOBILE AGENCIES & DEALERS
•
AUTOMOBILE BODIES
•
REPAIRING
•
GLASS
•
PLATING—WELDING
•
USED TIRES

EASY TO FIND IN THE YELLOW PAGES of the TELEPHONE DIRECTORY

THE HECHT CO.

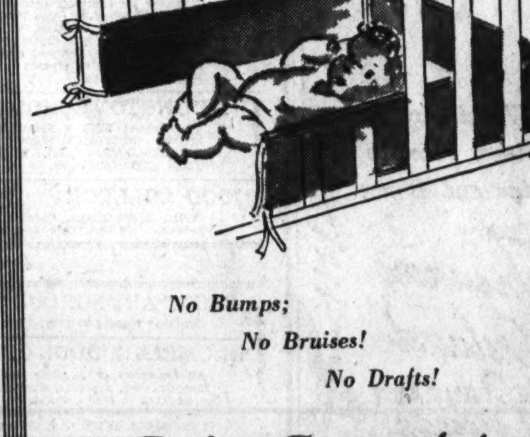

No Bumps;
No Bruises!
No Drafts!

Baby 'Bumpits'

—SET OF 3 3.75

Put one at the head of the crib. Put one on either side. And no matter how baby rolls or kicks he'll suffer no bumps or bruises! And "Baby Bumpits" keep out drafts, too! Washable cotton felt with tie strings . . . no trouble to attach.
Infants' Furniture, Second Floor, The Hecht Co.

Single Baby Bumpit............ 1.25

Hairflex Filled Bumpits....3 for 5.95

Local News—Women's Activities—Classified Advertising—Comics

A Quiet Day in Virginia

Broadax, Va., Oct. 13 (A.P.).—Dincle Clary shot at a squirrel 35 feet up in a tree. The alert squirrel dived into a hallow. Not to be outdone, Clary got his ax and cut down the tree. He found the squirrel, and a companion squirrel, inside the tree and inside a huge blacksnake.

The Washington Post

****X WEDNESDAY, OCTOBER 14, 1942 1B

Berlin Papers, Please Copy

Army and Navy officers "in the know" never walk by the White House on the side used by the sentries for patrolling purposes; seems each soldier has to hoist his heavy rifle up to "present arms" whenever officers pass. So, just to save them the trouble, bars and gold braid take the outside path.

The Federal Diary

By Jerry Kluttz

Congress Sounding Board For Idleness Stories

Congress yesterday took official notice of the stories told repeatedly by Federal workers here of idleness and waste of personnel by the Government agencies. These serious charges, often voiced in this column by the employes themselves, undoubtedly will be investigated by Congress. Chairman Ramspeck of the House Civil Service Committee asked the potent House Rules Committee yesterday to support his resolution calling for an investigation. He'll get the committee's support as every member present reported he had been told stories of inefficient handling of personnel. However, another hearing was set for today.

Representative Colmer of Mississippi startled the committee members when he said he had heard a report that the payroll of the War Department's 1,100,000 civilian employes was greater than that of the Army. Ramspeck supported the statement, in part, by explaining that the civilian payroll was probably greater than that of all the $50-a-month privates. The pay of 1,100,000 civilians, he said, would be about equal to that of from 3,500,000 to four million privates. The average civilian salary is between $1800 and $1900, Ramspeck said.

Ramspeck went on to say that down in his Georgia district the War Department was paying $105 a month to boys and girls just to learn typing and stenography so that they could take better-paying jobs in the department. He believes the department has plenty of stenographers who aren't doing stenographic work. He referred to a letter in yesterday's Post from Florence M. Begg of the Signal Corps who said, "There seems to be no place for the excellent stenographer or private secretary of five years' experience. The Government seems to need only thousands of green typists and ordinary clerical workers." Miss Begg, an instructor in the Signal Corps, said she could recommend ten stenographers who could take dictation at 130 words a minute.

Representative Delaney of New York said he had sent qualified stenographers to the departments but they were told that none was being hired. Soon afterward he'd hear there was a shortage of stenographers. Representative Michener of Michigan said there were plenty of stenographers available and the Government shouldn't have to pay to train them. He insisted an inquiry would take too much time and said he'd like to "see some good man with intestinal fortitude move into the departments and find out what's going on." The President, he said, should tell the department heads to cut the monkey business and get to work.

Representative Smith of Virginia said he had heard numerous stories of employes falling over one another with nothing to do in the departments. "It's about time," he said, "that Congress gets the facts. Chairman Sabath said there were thousands on the payroll and "we should get rid of them." He, too, has heard the stories of idleness and discontent. Representative Fish of New York said the desk Army and Navy officers should be cleaned out and Sabath agreed.

Ramspeck proposed that his committee carry on a continuing inquiry of the Federal service. He pointed out that the War Department estimated it would take 2000 additional employes to set up the Family Allotment Unit but asked the Civil Service Commission for 10,000 employes. He absolved the commission of blame as he explained it only filled orders for personnel but he said the Budget Bureau should have checked up on the Army. Ramspeck also said he would investigate "draft dodging" but his inquiry wouldn't be a witch-hunt.

Sam Lubell, who formerly wrote this column and who recently authored the Baruch rubber report, has joined the staff of Jimmy Byrnes . . . Society for the Advancement of Management will hold a dinner meeting tomorrow night at the Y. W. C. A. Federal personnel practices will be discussed . . . Julian B. Turner has been appointed personnel director of Federal Power. He was with Civil Service . . . Efficiency rating boards of review may now sit longer than a year under a recent ruling by the Civil Service Commission.

Police Solve 50 'Society' House-Breakings

Post Staff Photo

THE LOOT—Precinct Detective Charles T. Williams and Roland M. Kirby, plain clothes officer, inventory thousands of dollars worth of valuables recovered early yesterday which belong to householders in the Eighth Precinct. Two men are being held without charge in connection with housebreakings in which the loot was allegedly taken

ROB, from Page 1.

accomplice followed.

They used a brace and bit to bore holes around door locks, they said, but abandoned this method in place of a glass cutter later on. They were once caught in the act by a policeman, they said, but managed to escape.

An alphabetical index of their victims was found in the men's rooms along with an itemized list of their loot.

Police said last night that the pair had admitted 35 housebreakings, but they hope to clear at least 15 more.

The Eighth Precinct station last night resembled a department store. One room was set aside for the display of the recovered property.

A steady stream of victims entered and examined the haul, trying to identify rings, watches, furs, silverware, oil paintings, half a dozen guns and literally thousands of other trinkets removed from their homes.

A list of the robberies was not available last night, but the victims included C. R. Mitchell, 3224 Cathedral Avenue Northwest, and Dr. J. R. Palkin, 4701 Thirty-second Street Northwest.

Barse Urges Bar to Name Free Counsel

The Bar Association of the District was asked last night by Chief Judge George P. Barse of the Municipal Court, to name a committee of lawyers to act as counsel without pay in his court for those under criminal charges when the prisoners are unable to pay for a lawyer.

The Judge said that it was customary for the court to ask some lawyer to volunteer his services when such occasions arose, but that better results would be obtained with a committee from the Bar acting.

The judge addressed the meeting of the Association at the Mayflower, at which the judges of the Municipal Court were the guests of honor.

Prior to the address of Judge Barse, the members of the court were introduced. Those present were: Judges Armond W. Scott, Nell K. Ready, Walter J. Casey, George D. Neilson and Brice Claggett.

Others introduced were: Chief Justice Alfred A. Wheat, of the District Court; William E. Richardson, chief judge of the Municipal Court of Appeals; Nathan Cayton, of the Municipal Court of Appeals, and Maurice Morris, president of the American Bar Association.

In the course of his talk Judge Barse outlined the history of the minor courts in the District, how they began with a justice of the peace court, with both criminal and civil jurisdiction, and on down to the present system of the consolidated Municipal Courts.

Charles S. Imlay opened the meeting with a discussion of the bill now under consideration in Congress for changing the method for employers in the District to pay their unemployment compensation taxes.

Resolutions were adopted favoring a bill in Congress permitting the forfeiture of collateral in speeding cases and disapproving of the present bill which would outlaw contingent fees for those aiding in securing Government contracts.

Construction Costing $235,000 Begun on 8 New Playgounds

By Martha McLean
Post Staff Writer

Construction costing $235,000 already has begun on eight District playgrounds, approval has been granted for expenditure of an additional $457,000 on 20 projects and $600,000 more is expected to be approved for further playground work, Irving C. Root, superintendent of National Capital Parks, reported yesterday to the District Recreation Board.

Contracts already let are for work on the stadium site at Anacostia Park, Fort Dupont and Fort Greble playgrounds and five recreation areas—Hillcrest, Langston, Oxon Run, Southwest and Randall, Root reported. This work comes out of "first Lanham funds."

Second Lanham Program

The second Lanham program for $457,000 will proceed as rapidly as plans can be worked out and bids let and does not have to wait until the first program is completed, Root said. This fund will be used for improving 20 acres, according to present plans, which provide for the work to be done during the winter so that the grounds will be ready for spring.

A city-wide conference to coordinate programs for physical fitness was proposed by the chairman of the board, Harry S. Wender, and the board voted to act as a cooperating agency if such a convention is held.

Three to four months are lost in conditioning men after they are inducted into the Army or other services, Wender said. "And there is a good deal that can be done for youths and adults—especially those not in school—that isn't being done," Wender told the board. He spoke of the "actually atrocious conditions of young men," described by representatives of the military services at the recent War Recreation Congress, saying that in taking "a last fling" before being inducted, men seem to make "an all out effort to see how bad a condition they can get themselves into."

Wender has already made his suggestion to Dr. Harry Ostrow of the Public Health Department, Hardy Pearce, director of physical education in the schools; the Federation of Citizens Associations and other groups. The next step is a meeting of these people to plan for a conference of key groups in the program, he said.

Ballou States Views

Colleges and universities should be included in such a conference to make it comprehensive, Dr. Frank W. Ballou, superintendent of schools, stated, adding, "I think we'll find that a great deal is being done now for these young people that they are not taking advantage of fully. Many facilities are now provided that young people are not interested in."

Personnel matters will be dealt with by the board as a whole, it was decided in turning down a recommendation made at a previous meeting that a committee be appointed to deal with such matters privately.

Instead, Dr. Ballou was appointed chairman and Mrs. George Garrett and Mrs. Alice C. Hunter, members, of a committee on classification to help the recreation superintendent on special employe policy problems.

The District Commissioners have given the board power ot approve all proposals for land purchases, Milo F. Christiansen, recreation superintendent, announced. The issue came up over citizens' protests over a proposed playground at Thirty-second, Chesapeake and Brandywine Streets Northwest.

Two-thirds of the land had been purchased by the National Capital Park and Planning Commission prior to the establishment of the Recreation Board.

A green light has been given by the White House for the annual National Christmas Tree Ceremony, despite war restrictions and the board will assist in conducting the fete, Christiansen announced.

A recreation center at the almost unoccupied Western Market at Twenty-first and K Streets was indorsed in principle by the board, provided the Commissioners consent to release the facility.

Half-Dozen Reasons to Read This Caption . . .

Post Staff Photo

. . . THEY ARE: (from left) Patricia Anne Boyle, Bernice A. McGrath, Jean Allers, Laura DiCenzo, Agnes M. Schmitz and Marie Sigvartson. They will be hostesses at the Navy Relief Society dance to be staged in the Wardman Park Hotel Saturday night from 9:30 'til 1

Hospital Quiz Backed By Senate

McCarran Resolution Asks Full Report On Stalled Program From U. S. Agencies

By Robert W. Harvey
Post Staff Writer

The Senate yesterday passed without opposition the McCarran resolution demanding an immediate and full report from Federal authorities on the progress to date of emergency hospital expansion in the District.

Senator McCarran gave the Federal Works Agency and other agencies involved an extra five days of grace by modifying the measure to require submission of the report within 15 days. It originally stipulated that the report must be submitted within 10 days from the date of passage.

Under its terms, the FWA, the Public Health Service and the District Commissioners are directed to explain in detail all proposals, projects, specifications and estimated needs, and show why the program has been stalled so long.

Most Drastic Effort

The legislation represents the Senate District Committee's latest and most drastic effort to pry the hospital building program loose from red tape entanglements, and provide the Capital with adequate hospital facilities before winter.

To date only two projects have been finally approved within the city—at Gallinger and Georgetown—and work has yet to start on either.

Senator Lafollette (Republican) of Wisconsin joined McCarran on the floor yesterday in urging that officials be prodded into action on the program. He asserted that McCarran was being "too lenient" in giving the agencies the extra five days in which to prepare the report.

"The money and authority for this were voted months ago," he declared. "If they don't have their report ready by this time, I don't think five more days will do them any good.

Fears Shocking Situation

"This city is in dire need of hospital facilities and unless something is done a situation will be created here which will be shocking to the entire country."

The resolution as adopted cites the conferences and correspondence through which McCarran and the committee, many times in recent months, have called the FWA's attention to the need for immediate action, "without tangible results."

It also warns that unless adequate hospitalization is provided at once, the city will be laid open to a possible national disaster in the form of epidemic.

The funds with which the program is to be financed were contained in an appropriation of Lanham Act emergency money, for housing and public works, which was signed by the President in early July.

Army Tries Out Winter Equipment On Mt. McKinley

To find out in the summer of 1942 what will happen to newly designed army equipment in the winter of 1942-43, a group of military men and scientists spent three weeks last July in camp on the upper reaches of Mount McKinley, Alaska, North America's highest peak, encountering night temperatures as low as 23 degrees below zero. The expedition and some of its accomplishments were disclosed yesterday at a luncheon at the Administration Building of the National Geographic Society, given by Dr. Gilbert Grosvenor, society president, for six of the mountain climbers and Army officers associated with the project.

As a "by-product" seven of the 17 members of the expedition climbed to the 20,300-foot summit of Mount McKinley, making the third ascent of the peak ever accomplished. A flag of the United States and a much-traveled flag of the National Geographic Society, which were unfurled on North America's topmost pinnacle were presented to Dr. Grosvenor at the luncheon by Bradford Washburn, who, in addition to making last summer's climb, has led a number of expeditions in Alaska for the society.

The testing project, organized by Maj. Gen. E. B. Gregory, quartermaster general, U. S. A., was made up of representatives of the Quartermaster Corps, the Army Air Force and the Royal Canadian Air Force. They went in on foot and by dog team, establishing a base camp near the 6000-foot level. Seven men pushed on to an 18,000-foot altitude and set up the testing camp in the snow and ice. The high camp was supplied in large part by packages dropped by parachutes from airplanes operating out of Fairbanks, 150 miles away. This is the highest altitude at which supplies have been parachuted in the Western Hemisphere.

More than 100 items were tested at the Army's winter-in-summer camp.

Plans Go Ahead for Campaign For Heavy Scrap in Capital

HIGHEST AMOUNT—James E. Colliflower (left), District Salvage Committee chairman, presents to John A. Edlin, southeast area chairman, a $606.33 check for scrap collected

Plans for Washington's heavy scrap drive went forward yesterday while those who participated in the last drive were paid off.

Details of the new blitz campaign will be completed at a meeting of the District Commissioners' special scrap salvage committee tomorrow at 9 a. m. at the office of Col. J. B. Arthur, jr., assistant engineer commissioner.

Winding up the recent two-Sunday "blitz" scrap drive, a total of $9103.24 in checks was presented to the chairmen of the salvage areas of Washington in the United States Chamber of Commerce Building at a meeting of organization chairmen and salvage chairman for the District. This represents a total of more than three million pounds of schap.

Southeast Is High Scorer

High scorer was John A. Edelin, 1640 B Street Southeast, chairman of the Southeast Civic Association, who received a check for $606.33 representing 213,780 pounds of scrap metal.

Outlining the campaign for scrap from business and industrial houses Horace Walker, committee secretary said: "In order to make it convenient for business and commercial houses, the heavy scrap drive should last a week or more. By stretching out the campaign for at least a week, we certainly should get fuller cooperation from business houses, for they can choose whatever day is most convenient for them to put their trucks to work."

Walker announced that only one central collection depot would be established. He declared it was too early to predict if the District Motor Vehicle Division would discontinue the use of two license plates per car for 1943, but added that 60,000 pounds of valuable scrap had been realized by the Salvage Commission by reclaiming 1941 license plates.

Concluding last night's meeting, Walker stated that yet another scrap drive, in cooperation with neighborhood motion picture houses, was being planned. Details of this drive are not yet available, but Walker said that soon after the conclusion of the heavy scrap drive, scheduled to start October 22, a specified number of days will be set aside in motion-picture houses, on which the admission price will be 10 pounds of scrap.

Guests and speakers at the meeting included James Colliflower, who presented the checks; Philip Smith, W. A. Xanten and Col. Lemuel Bolles, director of civilian defense for the District.

In response to questioning Walker said there was no tin can salvage drive on at present in the District, but that there soon would be one. He also stated that "definite plans were in the making for clearing out every automobile in Washington not in running condition."

Areas and Scrap Collected

Following is the list of the areas whose chairmen reported last night:

Area	Pounds of scrap	Amount check
Arkansas Avenue	101,042	$254.41
Brightwood	69,933	210.98
Bloomingdale	34,312	84.31
Cathedral Heights	48,555	139.76
Chevy Chase	143,800	344.98
Columbia Heights	100,225	271.73
Conduit Road	31,590	59.93
Chillum and Hampshire Heights	98,828	293.65
Crestwood	28,311	68.78
Connecticut Avenue	68,010	218.73
East Central	81,620	177.55
Friendship	57,000	133.07
Foxhall	21,340	68.90
Forest Hills	29,940	87.58
Georgetown	79,325	200.59
Glover Park	31,750	84.51
Howard Park	58,228	148.58
Lincoln Civic	26,540	63.82
Mt. Pleasant	72,612	216.69
Mid-City	159,250	388.73
North Cleveland Park	32,960	69.16
North Capitol	121,340	294.14
Takoma Park	101,399	252.74
West End	74,160	189.32

Victory Sidelights

D. C. Air Raid Warden Service Declared One of Nation's Best

Commissioner John Russell Young told more than 1500 members of the air-raid warden service last night that he was "proud" of them and their work and thought the organization was "one of the best in the country . . . certainly not second to any."

Pointing out specific instances of their work, Commissioner Young, who is also coordinator of civilian defense, praised the wardens for their response during test blackouts, declaring that during his observations of these tests he "experienced one of the most satisfying things during my life."

Col. William A. Brewer of the National Office of Civilian Defense stressed to the wardens, gathered in the departmental auditorium, the "vital importance" of their work in not only defending the country in time of emergency but helping actually in the active defeat of the enemy.

Col. Lemuel Bolles, director of civilian defense here, also lauded the work of the wardens.

Chief Air Raid Warden William Mileham, who presided, introduced men prominent in the air-raid warden service and emphasized "the fine quality of their efforts."

Fuel Oil Ration Boards Need 200 Assistants

Approximately 200 men and women are needed immediately to help staff the 15 fuel oil rationing boards now set up in the District, it was announced yesterday by Mrs. Harry Mernton, head of the Civilian Defense Volunteer Bureau, 2324 F Street Northwest.

Housewives with spare time are preferred as volunteers, the report said. It will be required that each volunteer be able to add and subtract quickly and accurately and have at least a high school education.

The work of classifying about 60,000 applications for fuel oil rations will take about two weeks. Information may be had by calling the voluneter bureau at Republic 5105, extension 7 or 8.

The C. D. V. O. Needs

Women for vital war work, to serve as anti-aircraft volunteers.

NUMBER NEEDED, 100. QUALIFICATIONS—Active women with good eyesight and good hearing. This job is front-line civilian defense. If you volunteer and are accepted, it will be the only defense work asked of you and will continue for indefinite period. Apply only if you are willing to sacrifice a number of hours a week, week in and week out.

HOURS—7-11 a.m.; 11-3 p.m.; 3-7 p.m.

WHERE TO REGISTER

1. Civilian Defense Volunteer Office, 2324 F Street Northwest. Monday, Wednesday, Thursday and Friday, 9:30 a.m. to 5 p.m.; Tuesday 9:30 a.m. to 8 p.m.; Saturday 9:30 a.m. to 12.

2. C. D. V. O. Branch 1, 1321 Pennsylvania Avenue Northwest. Monday, Tuesday, Wednesday and Friday, 10 a.m. to 6 p.m.; Thursday, 10:09 a.m. to 9 p.m.; Saturday 10 a.m. to 2 p.m.

3. Or call Republic 5105, ext. 7 or 8 for information, or to report change in address if already registered.

Theft of Gasoline Books Is Reported

Admiral John Ranneft, naval attache to the Netherlands Legation, 1470 Euclid Street Northwest, told police that his A and C gasoline rationing books were stolen yesterday from his automobile while parked in front of the legation. He sadi entrance was gained by forcing a rear window.

Raid Warden Training Directors Will Meet

All air training directors for the Air Raid Warden Service will be familiarized with a new training program tonight at a meeting at 7:30 p. m. in the warden headquarters, 1341 Maryland Avenue Northeast, it was announced yesterday by Chief Air Raid Warden Mileham.

Gas Rates Raised by $200,141

Hankin Dissents From PUC Majority, Saying Move Is Contrary to OPA

Answering an argument of the Office of Price Administration that a rate increase at this time is inflationary, the Public Utilities Commission late yesterday authorized the Washington Gas Light Co. to effect a consumer rate increase to boost the company's revenue by $200,141 annually.

The order, which is retractive to September 1, was issued in the face of a violent dissenting opinion from Gregory Hankin, PUC minority member. It involves an average monthly rise of 3 cents for each domestic consumer. The edict climaxed many months of argument.

"I dissent from the opinion and order of the commission on four grounds," declared Commissioner Hankin, in contending that the public utility should undergo decreases in rates involving approximately $617,000, rather than increase them.

No Fair Public Hearing

The order, which is retroactive to in utter disregard of and contrary to the Act of October 2, 1942, amending the Price Control Act.

"The commission in this proceeding has so far departed from the usual course of administrative proceeding and has so disregarded the rules of proper procedure that it deprived the public of a full and fair hearing.

"The commission's determination of an increase in rates is based upon errors in the sliding scale arrangement and upon conclusions unsupported by the evidence in the record.

"With proper allocation of the sliding scale arrangement, and in the light of such other facts as are pertinent to this case, the present rate should be increased by the sum of $617,874.36."

Used for Seven Years

The Public Utilities Commission first used the sliding scale arrangement for the gas company seven years ago, as an instrument of determining gas rates annually.

A public utility authorized to raise its tariff is required, under the Price Control Act, to inform James F. Byrnes, new economic stabilization director, of the altered status of its consumer tariff. James H. Flanagan, chairman of the Public Utilities Commission, acting in conjunction with Charles W. Kutz, member of the commission, took notice of the new Price Control law by stating "I am assured by the company that it will give appropriate notice to the Honorable James F. Byrnes in compliance with the recent act of Congress amending the Emergencey Price Control Act of 1042, and that such notice will be accompanied by a copy of the findings and order of this commission."

Hankin Seeks Delay

Hankin, in his dissent, said: "The fact that the Office of Price Administration had already participated in the hearing in this case in no way absolves this Commission from its duty of holding up any order increasing rates until the director of Economic Stabilization will have had his 30 days' notice and an opportunity to intervene."

Referring to September 1, the by this it is intended to make the date of retroaction, he stated: "If order retroactive so that rates might be said to have been in effect on September 15, the violation of the statute is so much the worse. The commission thus provides the company with a means of evading the law. To me this is shocking, although not surprising in view of other circumstances attending this case."

A $357,000 increase which the gas company contended it was entitled to was reduced $156,075 by the decree, with the reduction largely based on a shrinking of potential surplus profits taxes, special adjustments of maintenance costs and income taxes.

Police and ODT Investigate Game House Cab Ferry

The Metropolitan Police and the taxicab section of the ODT last night had under study data on the ferry service of cabs to Mike's Place in Prince Georges County, which was brought to light by The Washington Post.

Clewell Sykes of the ODT promised to study it and ascertain what action, punitive or otherwise, would be taken as a result.

The police investigation was made by Sergt. Joseph D. Harrington of the hack inspector's office under orders from Maj. Edward Kelly, superintendent.

Meanwhile, the Prince Georges County grand jury, in its formal report to the court before adjourning yesterday, took official cognizance of the story carried by The Post. The report said a number of witnesses had been questioned, but no evidence "to warrant any action by this body had been obtained." It added that further investigation will be made.

CHARM CLINIC

By Colette

Marian Martin Pattern

Pattern 9218 may be ordered only in misses' sizes 12, 14, 16, 18 and 20. Size 16 requires 3⅝ yards of 35-inch nap fabric.

Send 16 cents in coins for this Marian Martin pattern. Write plainly size, name address and style number.

Send your order to The Washington Post Pattern Department, 232 West Eighteenth Street, NEW YORK, N. Y.

Gummy, Inky? Try Ice, Starch, Talcum Powder

If you "inked-up" a good dress while battling your correspondence, don't despair. Take plain talcum powder or corn starch, apply it to the ink spot and work it around with a blunt instrument. When the powder becomes soiled as it absorbs the ink, brush it off and then apply a paste made of more powder mixed with a bit of water. Keep rubbing that over the ink spot until the stain is gone.

For removing stains from heavy fabrics like woolen blankets, make a paste of raw starch and cold water, then apply it to the stain. When the paste is dry, just brush it off. It may take two or three applications of the poste, but you'll be surprised at the magic it works.

And there isn't one of us who hasn't found herself stuck up with gum and mad as a hornet at the carelessness of people who stick it under seats at the theater or under restaurant tables. But here's how to remove it: first, rub the gum with ice—that hardens it—and then you can scrape it out of the fabric.

Storing Clothes? Here Are Hints For Better Job

Are you packing your summer things away these days? If so, here are some rules to remember:

If you use camphor or moth balls, it is advisable to put them into corners, separating them with tissue paper so that they do not come into direct contact with the fabrics, yet allow the vapor to permeate freely.

Don't try to preserve rubber articles such as bathing suits, bathing shoes, etc. Give them to the rubber salvage, as it is next to impossible to keep rubber from drying out in the average home.

Your Figure, Madame!

Teen-Age Doesn't Have to Be Sold on Need for Fitness

By Ida Jean Kain

It's time we stop worrying about the younger generation and worry about the older one. The youngsters are away ahead in toughening up to stand the changes that are being made in our mode of living. They will be able to take whatver comes.

Just by way of illustration, let me tell you what the girls at an exclusive camp did last summer. You can be sure they paid enough not to have to work! But what did they do? They cleared between 40 and 50 trees off their camp site, chopped all the firewood they could use, and did the chores. Then, for fun, they would hike three miles back and forth to play golf. That same thing went on all over the country.

Miss Josephine Persicano, physical education expert in charge of one of the groups, is understandably proud of the promptness which the girls showed in going back to pioneering. All of them enjoyed the exercise. But the ones who had started out a trifle plump were delighted. They slimmed down without having to diet. That's how hard they worked!

The need for fitness is nothing new. It's having life suddenly become so much harder that makes us feel the need. Probably the quickest of all ways to get in trim is through outdoor work and Miss Persicano, who trains the students at New York University who plan to teach physical education, tells me the outdoor work program will be stressed more and more.

Sports will be continued because, as she says, "In normal times, if a girl learns to do something she enjoys and to do it well, she can always be sure of getting enough exercise pleasantly." Besides that, sports are toughening. Sometimes, as with swimming, a sport can be a life saver. Our boat disasters have shown how vitally important it is to be able to swim and swimming is on the preferred sports list with girls as well as boys.

If you have a young daughter, swimming is about the best exercise you could encourage her to take. It will straighten out almost anything that might be wrong with her posture—and physical educators usually find that something is wrong, such as high shoulder—and it will give her a good figure. Furthermore, it induces relaxation. It heads a list of archery, fencing and skiing as sports correctives for posture faults.

But don't get the idea that while such sports are fine for your daughter it's too late for you to take any of them up. If you can manage to work at it two or three times a week, a sport is an excellent conditioner. You will benefit more from it than you would think possible.

The youngsters are taking up this conditioning program with young enthusiasm—but let's not lag too far behind them. We're going to have to take just as much as they ever will.

Copyright 1942, King Features.

Leftovers

When making a chocolate pie, try substituting leftover coffee for half the milk. It does great things for the flavor, Westinghouse home economists say.

WOODWARD & LOTHROP

10th 11th F and G Streets
Phone District 5300

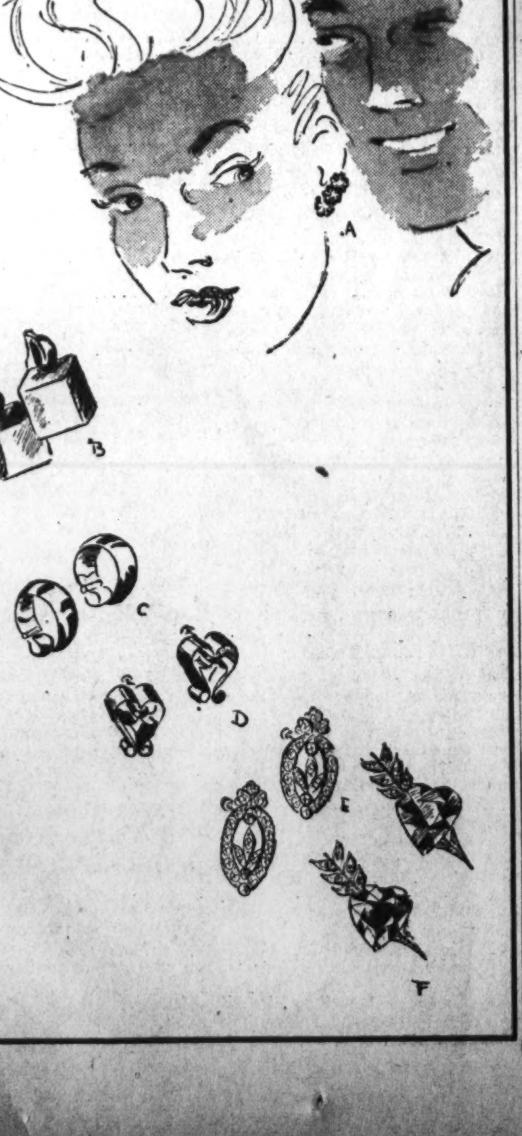

Whispers in Your Pretty Ears

... shining earrings are compliment-catchers par excellence

A—Three little flowers of gold-colored metal. Pair $5.50
B—"Square the circle" earrings can be initialed. Pair $3.30
C—Gypsy hoops—diminutive size. Their color—gold or silver.. Pair $1.65
D—Gleaming scrollery—gold-colored metal. Pair $6.60
E—Rhinestones to rival bright lights. Pair $1.10
F—Rhinestone arrows thrust through hearts of aqua-colored stones. Pair, $12.10

Prices include tax

COSTUME JEWELRY, AISLE 5, FIRST FLOOR

WOODWARD & LOTHROP

10th, 11th, F and G Streets
Phone District 5300

Store Hours 9:30 to 6:15
Thursdays 12:30 to 9

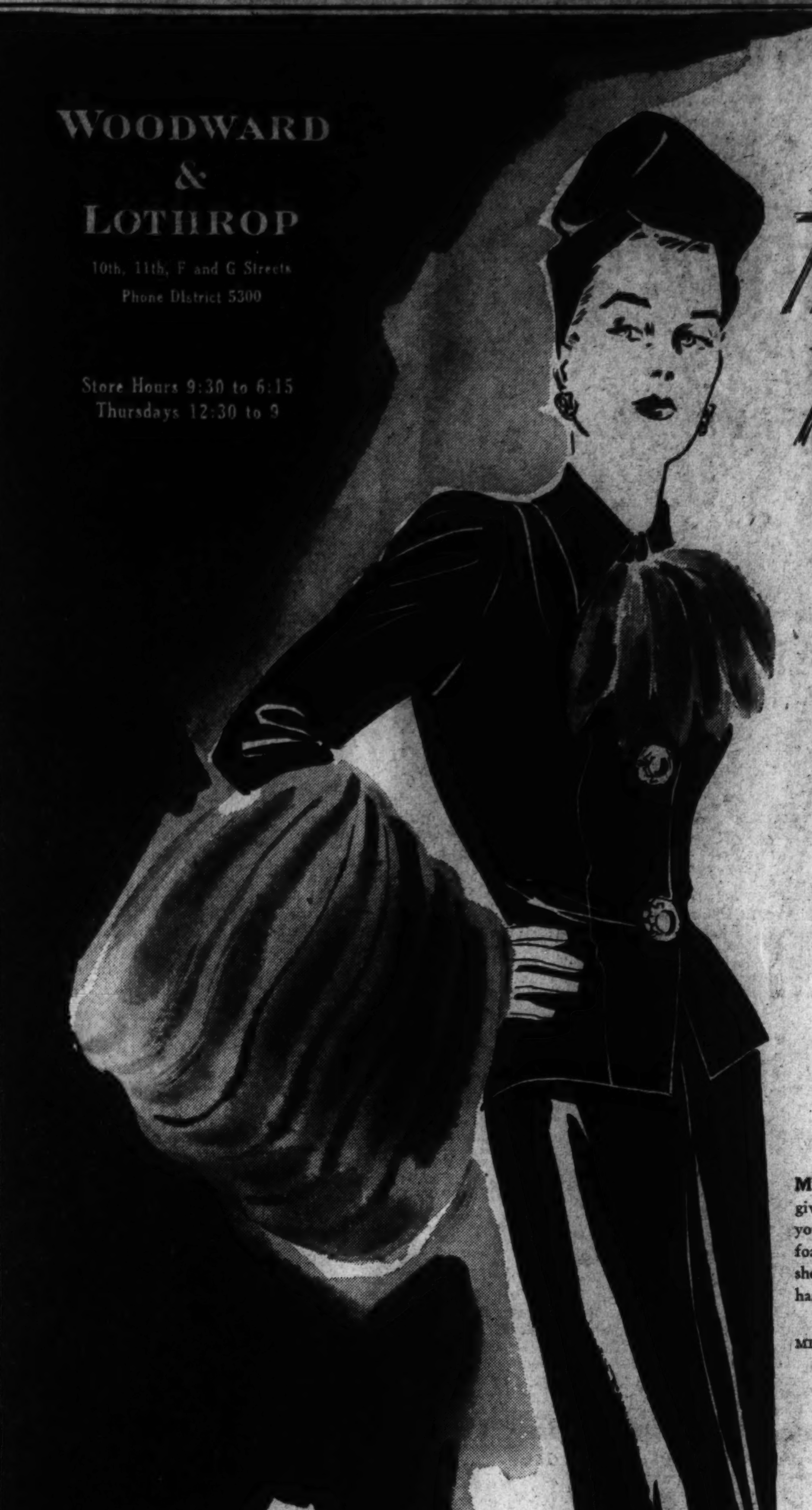

The Dress You "Live In"...

.. two-piece .. legal .. and lovely

Rising to a host of occasions, the two-piece dress has the urbane look of a suit, the versatility of skirt and jacket, the under-coat softness of a dress. It is your new love, your true love, your season-through dependable in these days when one little dress must serve valiantly as two. We picture four of the manifold versions you find at Woodward & Lothrop.

Mink tails at the neckline—give a "suit look" to this trim, young, two-piece dress—sea foam, black, blue, brown or red sheer woolen with huge and handsome buttons. Misses' sizes. $39.75

MISSES' DRESSES, THIRD FLOOR

Two-piece and two colors. You may have pink-and-black or blue-and-brown, either version a flatterer. The jacket, soft as its colors, is 85% wool—15% rabbit's hair—the skirt and the bands that go round and round are crisp rayon. Sizes 12 to 18. $14.95

SPORTSWEAR, THIRD FLOOR

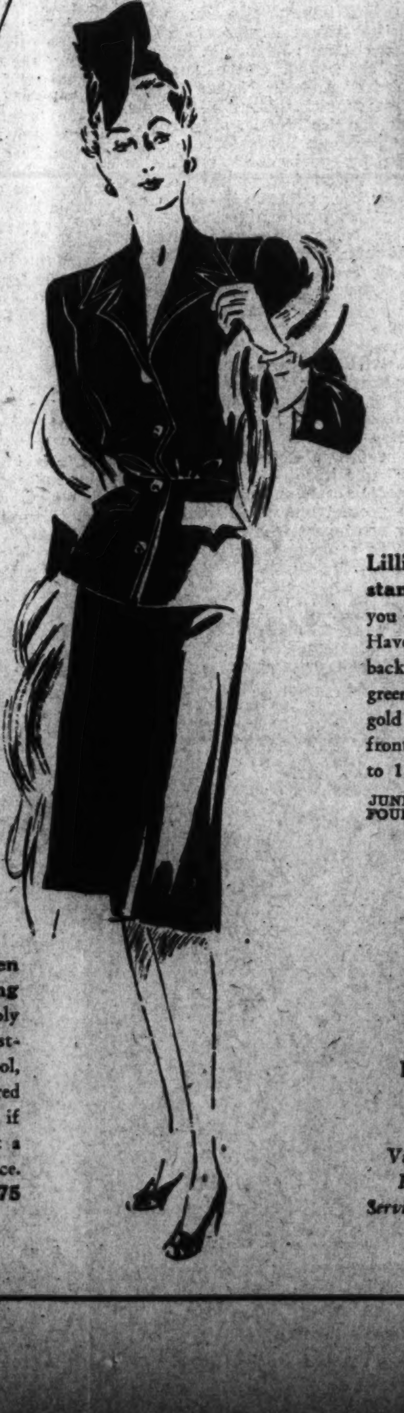

New era for smart women—so much more becoming color for you to wear—notably in this two-piece dress of Forstmann's sheer; smooth 90% wool, 10% rabbit's hair. Violet, red or blue—yes, black, too, if you still prefer it—with just a whisper of military influence. Sizes 16 to 42 .... $39.75

WOMEN'S DRESSES, THIRD FLOOR

Lillian Abbott's understanding design, again, for you who adore her fashions. Have this two-piecer button-back for datetime in red or lush green cotton velveteen or in blue, gold or red wool, with button-front, for day-long. Sizes 9 to 15 .... $16.95

JUNIOR MISSES' APPAREL, FOURTH FLOOR

BUY WAR BONDS AND STAMPS FOR FREEDOM

Victory Booth, First Floor
Post Office, First Floor
Service Desks All Floors (except the first)

Patriotic Corsage

How would you like to decorate your lapel with a corsage more precious than orchids, more timely than chrysanthemums, more colorful than gardenias? And to make the wearing of the corsage even more fun, make it yourself.

But you don't have to stop when you have yourself a corsage. If you are a madame chairman your organization may have use of them for various occasions. Honor guests, guest speakers and sick members would all like such a patriotic gesture.

The making of these corsages has been simplified. You can get all the makings in one War Stamp Corsage Kit. The manufacturers of artificial flowers have pooled their materials and organized themselves into three distrbuting points.

The kit contains everything needed to make 100 war stamp corsages, except the actual stamps themselves. Those, of course, can be obtained in many places locally. Contained in the kit are simple, easy-to-follow photographic instructions, for making the approved type of corsages—nine 10-cent War Saving Stamps, selling for $1.

The price of the kit, delivered to you, is $2.75. You order these kits from the distributor of the area in which you live. Burros & Burros, 111 West Nineteenth Street, New York, N. Y., is the distributor for the Eastern area. The Midwestern area is represented by the Schack Artificial Flower Co., 319 West Van Buren Street, Chicago., Ill. The Coast Flower Manufacturing Co., 936 Maple Avenue, Los Angeles, Calif., is the distributor for the Western part of the United States.

A complete sample corsage without the stamps will come with every order, but not with every kit. If you want a sample of the corsage with the nine stamps, it is necessary, of course, to include an extra $1.

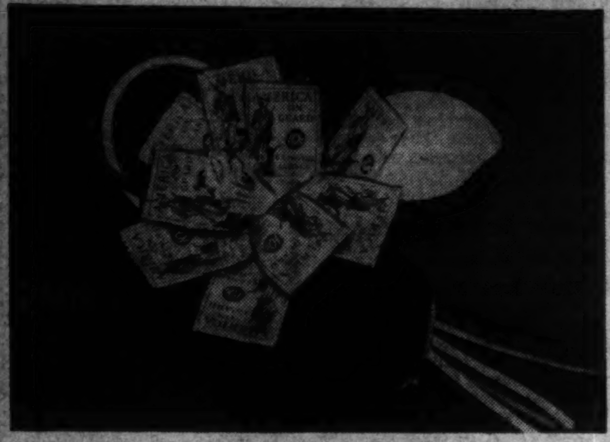

1. This floral burst of patriotism is as appealing now for a corsage as any assemblage of exquisite flowers could possibly be. Mother nature won't be annoyed if you order a War Stamp Corsage Kit and make your own corsages. She will consider it just another gesture she is making in behalf of the war contribution.

2. Shown here are the materials required for making one War Stamp Corsage—(a) two sizes of wire, (8) nine pieces of cellophane, (c) three red, (d) white and blue leaves, (e) six strands red, white and blue stamens, (f) small strip of white crepe paper, (g) nine 10-cent War Saving Stamps, (h) three pieces red, white and blue cloth tubi·

3. This step in the corsage-making indicates the method for doubling the cellophane over and twisting the ends to form a stem

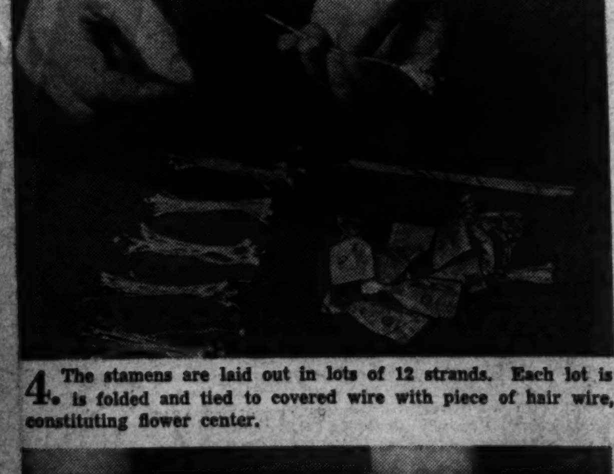

4. The stamens are laid out in lots of 12 strands. Each lot is is folded and tied to covered wire with piece of hair wire, constituting flower center.

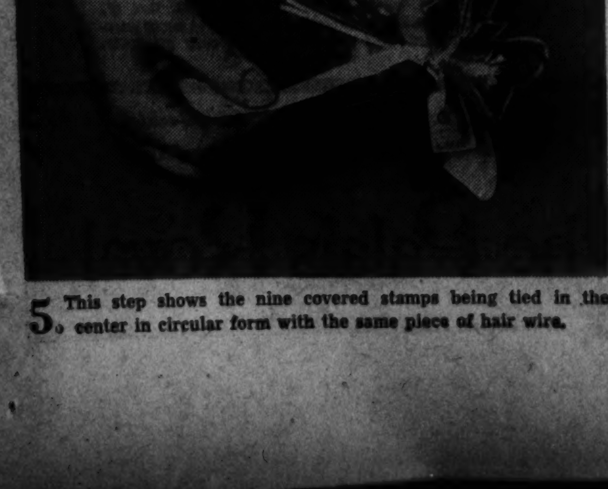

5. This step shows the nine covered stamps being tied in the center in circular form with the same piece of hair wire.

The Coiffure To Fit the Hat

By Martha Ellyn

Your hair is what you make it. Drab hair can become bright, lifeless locks can become lustrous and straight hair can become curly.

Martha Ellyn

Of course it takes a bit of doing. But the effort will give a shiny reward. Hair and scalp health is the basis of beautiful hair. To have healthy hair it must be kept immaculately clean. Correct shampooing and the hundred strokes a day with the brush cannot be skipped. And you can't ignore the proper diet either if you want luxuriant hair.

After a thorough shampoo, keep your hair well brushed to clean it from dust and atmospheric dirt. Don't be afraid to brush a wave, for it will make the wave deeper and even more natural-looking.

It is true that nerves, excessive oiliness or dryness, a faulty diet or illness do effect the hair. But with good health, a diet containing vitamin A (to name a few—cream, eggs, and all green vegetables), you can have live-looking hair.

Expert Styling

But even beautiful hair must be put in the hands of an expert for cutting, permanenting and setting. The shaping and cutting of the hair are as important to the easy handling and lovely lines of a coiffure as a good permanent.

And in these busy war days when women wear their hair casual by day to look right with uniforms and business attire, and then change to a more sophisticated way of dress by night, it is doubly important that the hair be cut so it can be manipulated easily—up or down.

Antoine, the well-known Parisian coiffeur, is visiting a Washington salon this week to give advice concerning hair. He can tell you the way you should have your hair cut to make the most of angular or oval features. He will advise the most becoming style of hair-do for your particular style. If you want to make certain that your hair is a significant part of you and that it is doing the most for you, by all means consult this expert hair stylist.

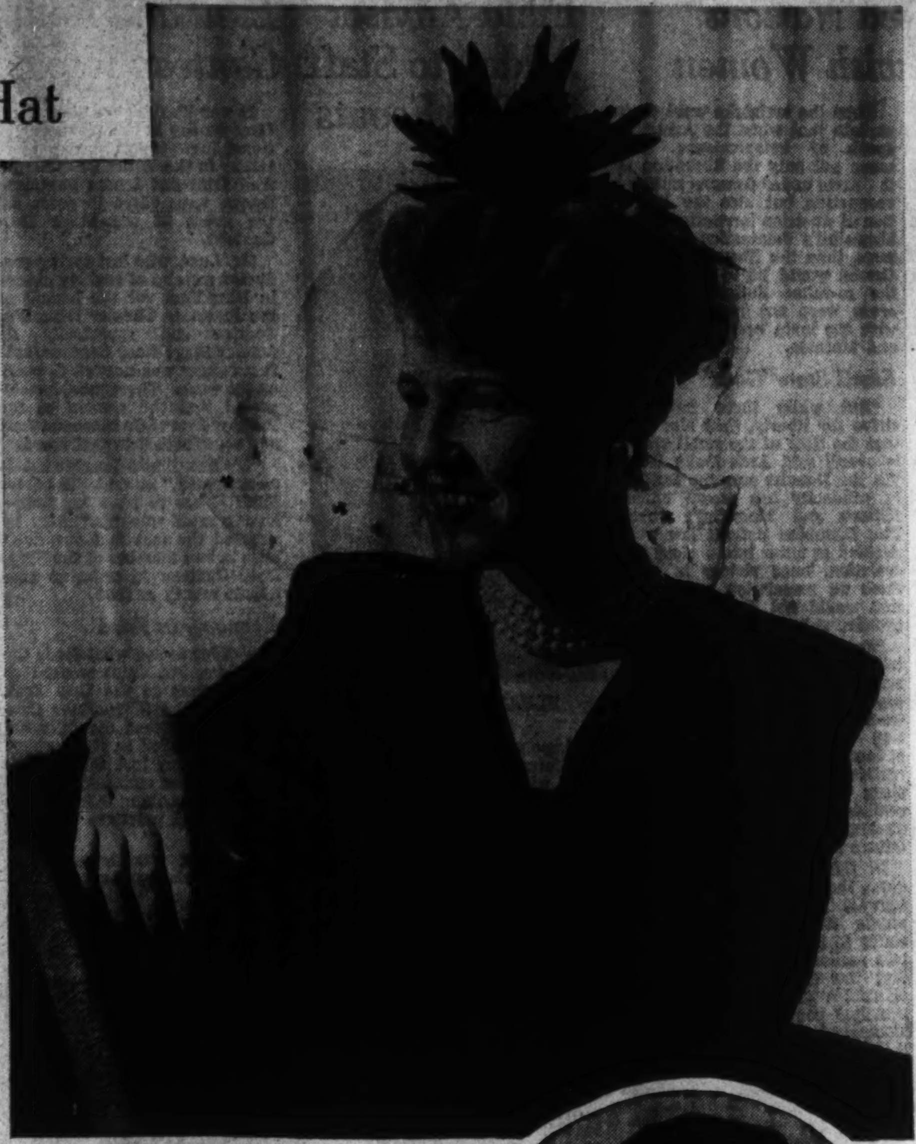

Wail no more my lady because your hairdo does not become your witch crown hat one hour and your cocktail bonnet the next hour. Hair properly cut, smartly set and styled can readily be manipulated in a becoming manner, whatever the shape of your sky-top creation may be. The cocktail hour arrives and the front hair, too, wants to see what's going on. Above, the model wears soft front curls on which to perch a fascinating leaf-like chapeau from which flows a circular veil studded with glittery three-leaf clovers.

Football games and high winds often take place the same day. A comfortable, voluminous beret, such as shown here, will take the roughing. So will the hair arrangement. For more formal moments, the same hairdo curls around the brim of the hat at left. For information concerning these smart coiffures, call National 4200, Ext. 242.

Washline, Pins, In Monday's Wash Can Help the War

War is such a huge and costly thing that homemakers sometimes find it hard to realize that small household economies make contributions toward victory. In homemaking, seemingly insignificant savings can be effected to release funds for war stamps on the one hand, and release materials for the war effort on the other.

Take the washline, for instance. It consists of scores or perhaps hundreds of feet of rope or wire, which are inexpensive and easy to replace in peacetime. Now, however, they are among the war scarcities. By taking care of the washline, keeping it usable by keeping it clean, the homemaker helps the war by releasing vital war products and by saving the money required for replacement.

The rope line can be kept in condition by churning it in the washer once a month, and by taking it down and winding it carefully between washdays, unless it is attached to pulleys. The wire line should be wiped with a soap-dampened cloth before every use, and it too, can be taken down and wound neatly.

Clothespins are other small items that have been treated casually in the past, because they were cheap and easy to replace. Now it is good policy to pick up every one that drops, and to keep all of them clean. Nothing is so irritating to a housewife, nor so easy to prevent, as clothespin marks on otherwise clean clothing.

Just treat the pins to a monthly sudsing They rarely need more than to float in a tub of warm soapy water. Even rinsing isn't necessary. They should be dried in the air or sun. It will help to keep them clean if the pins are always kept in a thoroughly clean clothespin bag. Strudy bags can be made of bed ticking or denim, both of which are easily washed.

Perfume Pointers

A few tips on cologne and perfume. Match the fragrance of one to the other. A mixture of different odors can be offensive. When you apply either, put in on your skin where it will continue to give off fragrance from the warmth of your body. Try a touch behind the ears, along the hairline and at the back of your neck. Perfumes and colognes not only stain cloth, but the odor disappears quickly.

Give the Air To Wool Things

Immediately after you take off a garment, be it coat, suit, or dress, hang it where there is a free circulation of air. This helps prolong the life of the wool fabric. Sweaters and other knitted garments should be placed flat on the bed or chair until all the moisture absorbed from the body has evaporated.

When clothes are wet, and perhaps mud-splashed, hang them in the air, but away from direct heat. Placing the garment over a radiator or near a stove or fireplace to hasten drying is invariably damaging to the wool fiber, which becomes brittle and inelastic, so that instead of responding to the movements of the body, it is strained and wears out easily. Mud, when dry, is easy to remove with a brush, but efforts to remove it when wet, are likely to work it into the material.

Toast Leftover

Leftover sandwiches make an excellent luncheon the next day when toasted and garnished with cheese sauce.

It's About Time

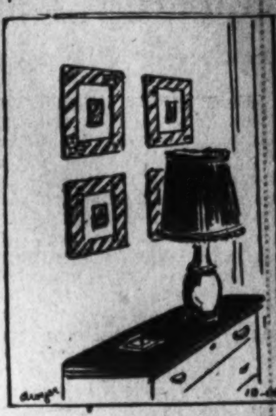

By Dolores Boland

IT'S ABOUT TIME to use remnants of plain needle-point canvas to cover small frames for snapshots of family. Work in narrow diagonal stripes with rosebuds in one corner. Make frames 1½ inches wide and use fine needle point.

THE NEWER Jelleff's 1214 20 F Street

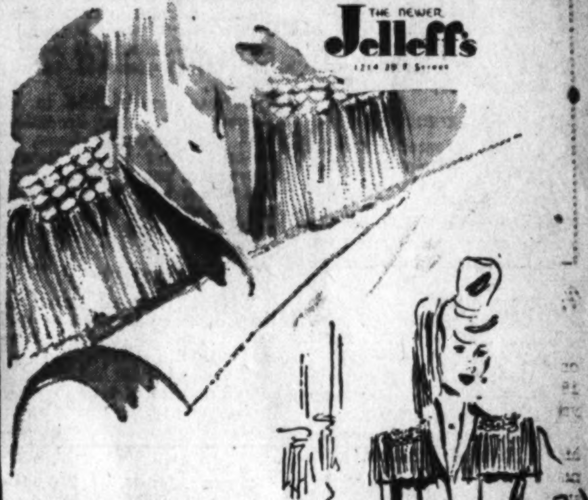

Fringe Epaulettes

A beautiful touch on a stunning dress of Bianchini's "Fiberset" rayon crepe so treated that it cannot stretch or shrink.

Silver Grey
Alpine Blue
Sherbet Rose
Spearmint Green
Misses's Sizes,

$39.75

Misses' Dress Shop, Second Floor

To look your best in this lovely frock be sure you are smartly corseted. Let our expert corsetiere fit you. Corset Shop, Second Floor.

FEATURED IN OUR Fall Sale

28.50 Set
Regularly $42.75

SAVINGS OF 33⅓%

JOHN BROWN'S WORLD FAMOUS IRISH

DAMASK CLOTHS

Gleaming rayon damask—the cloth is two and one-half yards long and eight napkins, each 22"x22". Also available in sizes up to 5 yards at proportionate reductions. Ivory and Peach. Quantities limited.

SAVINGS OF 10% TO 40% IN EVERY DEPARTMENT DURING OUR FALL SALE

WALPOLE BROS., Inc.
1529 CONNECTICUT AVENUE
NOrth 2850
LONDON • PARIS • DUBLIN • BOSTON

ANTIOCH

College Research Developed the

SCOUT

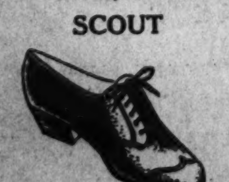

Brown Llama Calf . . . 8.95
Add $1 for sizes 9½ up
Mail Orders Filled

1311 F STREET
BEAM INC
Footwear

Misses—let your new JELLEFF Coat be

Two Coats in One!

Tweed or Covert CLASSICS

$35

with zip-in linings
—leather backed
—wind proof
—water repellent

It's the most practical of all coats and an investment that will surely pay ample dividends in seasons of wear—as a topcoat in fall and spring, and for fur coat warmth just zip in the leather-backed lining!

100% Wool Tweed—herringbone patterned; heather-brown or beige. With zip-in lining, $35.

Coverts—65% new wool, 35% reprocessed wool; natural or brown, with zip-in lining, $35. Sizes 10 to 20

Jelleff's—Coat Shops, Third Floor

THE NEWER Jelleff's 1214 20 F Street

Central Europe Is Confident United Nations Will Win, Archduke Otto Tells Jewish Women

By Genevieve Reynolds
The Post Club Editor.

ARCHDUKE OTTO

Archduke Otto, Pretender to the Throne of Austria, speaking before the Council of Jewish Women last night at the Jewish Community Center, expressed a firm belief in the triumph of the Allied Nations. He said that the people of Central Europe now under the Nazis' military yoke held the same opinion about ultimate victory.

"You will not find a more rugged individualist than the Austrian peasant, the Czech laborer or the Hungarian farmer," he declared. "These people have never surrendered to foreign rule . . . they have always been free men on their native soil. This is the reason why Hitler met the first powerful underground resistance in these countries."

The dapper archduke went on to point out that the Austrian people were all united in this underground movement against Hitler and Mussolini and that it started the day Austria was invaded. He stressed the fact that this underground fight was a permanent strain on the forces of the invader. The small daily sabotage was the deadliest weapon against Hitler.

Decisive Moment

"It is the preparation for the great moment," he averred. "Today, we outside the country have the duty to tell our people inside to be cautious. We have to reserve our forces for the decisive moment. But the decisive moment will come and the strength of a whole nation suddenly will arise in a terrible revolution to destroy Germany and Mussolini's Italy."

Paying tribute to the Czech people, the archduke said: "Their fight is equally great, is equally admirable. But as for the fight of the Hungarian nation, it is less known. Today a so-called Hungarian government is with the Axis. But neither the Hungarian people nor the Hungarian Parliament have indorsed a policy imposed on them by a foreign government."

As proof of the Hungarians' resistance Archduke Otto explained that their attitude is one of Hitler's chief worries. Also, that nothing seemed to work and by night organizations including all classes of the Hungarian people were striking in daring guerilla raids at the German troops stationed in that country.

German supply lines to the Russian front were dynamited. And the Hungarian press, although under strict German censorship, was still writing articles which were understood by the Hungarians in their perceptible ridicule of the Germans.

Different Future

Declaring that we cannot return to the world which existed before Hitler he emphasized the point that Hitler was not an accident of history but the proceeding of a series of errors on our part. And that the return of the world before Hitler would just help along the creation of a new type of naziism.

It was natural that the basis of all postwar studies was a complete and unconditional liberation of all those countries, which have been forcibly deprived of their independence by Axis aggression. It is obvious that every square mile of Hitler's conquests must be liberated, if we take our principles seriously, according to the Archduke Otto.

Then the archduke went on to explain that when the Austrians speak of independence, they mean not only the liberation of the parts under German military occupation but also the liberation of Austrian territories under Mussolini's domination. At the same time the liberation of the Czechs would be of no avail if the so-called Sudeten German areas were not reunited again with the main body of Bohemia and Moravia.

Small State 'Gone'

"But while these nationals strive for liberty, they also feel that the time of the small states is over," said Arch Duke Otto. "In the Danube area the feeling of solidarity has grown under Hitler's and Mussolini's yoke. The Danubian nations are well decided to enter into a close association, once victory is won. Such an association or federation would not be exclusive of broader solution.

"For instance, an international tribunal to enforce collective security, would be gladly accepted by our people. They would support such an institution wholeheartedly, although, at least, in the beginning with a certain understandable skepticism; our people have become realists and as such they will always remember the terrible failure of the League of Nations."

In the opinion of the archduke, there will be an increased interest for the principles of public life of the European states to be carried on in absolute realism. This basic idea is that the coming constitutional principles must be adapted to principal conditions and not to ideological requirements. And that they must combine the permanent values of the past with new principles evolved from a new form of life.

Reborn Democracy

As for democracy—the Austrian archduke thinks that will have to undergo an overhauling. Referring to the democracy of Europe he said: "democracy still lived in the horse and buggy days. This was one of the reasons why democracy was overrun by totalitarianism. The new democracy to come will place much more squarely the responsibility for the public welfare on the shoulders of the citizens. They will be much more closely associated . . . These organizations no longer will be a private matter but will become an integrating part of the state.

Outlining in full the Austrian and other Danubian nations' plans for the future, the archduke touched lightly on the economic setup that must be understood. Also, he expressed great sympathy for the plight of the Jews in the world and especially those under Hitler's domination. However, he was optimistic in that the Jews would be free of future persecutions.

Parents Go to School

Announcing that a Back to School program has been scheduled in which parents will visit classrooms to hear teachers explain courses, an organization spokesman also stated that the first meeting of the Bethesda-Chevy Chase Senior High P.-T. A. will meet today.

Field Adviser Added to Staff Of Girl Scouts

ELEANOR McMANMON

Appointment of Miss Eleanor McManmon of Lowell, Mass., as field adviser on the Washington Girl Scout staff has been announced by Miss Eleanor Durrett, executive secretary. Miss McManmon becomes the fourth field adviser on the local Scout staff, an additional position created in the Scouts' expansion program. She will enter upon her duties immediately, which will include supervision of 30 troops in the Connecticut Avenue area and training of new leaders.

Miss McManmon is a student at the National Catholic School of Social Science. Before coming to Washington she was sports director of the Girls City Club in Lowell and head counselor of the city health camps in Lowell.

Mrs. Samuel W. Boggs, chairman of the organization committee, has called a meeting of her committee for October 20 to work out the details of the expansion program recently approved by the board of directors of the Girl Scout national organization.

The five-point expansion program includes: Increase of leadership, increase of the number of girls in troops, expansion of troops to cover wider areas in communities, development of activities and extension of program for senior girls, closer cooperation in community planning, especially with other recreational agencies, to meet the problems of girls in migratory groups, in defense and industrial areas.

A leadership training course will start tomorrow to be held from 5:30 to 9 p. m. at local Scout headquarters.

Katherine Thomas To Address D. A. R.

Katherine Thomas, veteran White House reporter and writer, will address the Historical Research Committee, District of Columbia Revolution, at an initial meeting to be held at 11 a. m. tomorrow at the Chapter House, 1732 Massachusetts Avenue Northwest. Miss Thomas has chosen for her subject "Early Administrations in Washington"

Lunt and Fontanne Explain Canteen Needs to Press Club

It was Washington Stage Door Canteen day at the Women's National Press Club's luncheon yesterday in the Willard Hotel. Alfred Lunt and Lynne Fontanne, actors, were there to point out the needs of the Stage Door Canteen.

LYNN FONTANNE

Mr. Lunt, who last spring conducted a series of cooking classes in New York for the benefit of the American Theater Wing War Service and specifically its famous Stage Door Canteen, said that money was needed to carry on the work. Thereupon, he suggested that the women of the Press reduce their luncheon food and contribute it to that cause.

"It's the jingle jangle that is most needed," he said. "But don't think it has to be a big sum—give in small amounts." Also, he stressed the fact that you don't have to be a member of the Stage Door Canteen in order to contribute money or food.

Economy in Food

In order to see what foods the boys like, Mr. Lunt worked as garbage man in the New York branch of the Stage Door Canteen. He watched carefully the food that landed in the garbage pails and thus had them eliminated from the menu. Also, when teaching cooking he both preached and practiced economy in foods.

His wife, statuesque Lynn Fontanne, who has been working as hostess and waitress in the New York branch, agreed with Mr. Lunt's suggestions on contributions and service to the canteen. Later when Gerry Dick, cochairman of the canteen publicity committee, suggested a collection be taken then, Miss Fontanne joined her in passing the hat.

ALFRED LUNT

Mrs. Lawrence Langner, director of the Washington Stage Door Canteen, also organizer of the New York one, was on hand to explain the types of service needed in the local canteen. She told how the Washington branch was started without proper finances, and of other difficulties that beset the opening of any event.

Others Present

Also, speaking in the interest of the Stage Door Canteen was Lorella Val-Mery, national director of publicity for the American Theater Wing War Service.

Others representing the theater and canteen were: Milton Shubert, cochairman of the Theater Wing's National Branches; Mrs. George Mesta, chairman of the Donations Committee of the Canteen; Edward Plohn, chairman of the canteen's entertainment committee; John Wilson, codirector of "The Pirate" now at the National Theater.

Other distinguished guests included: Mrs. Claude Pepper, Mme. Urbo Toivola of the Finnish Legation, Lieut. Col. Jorge Sarimento, Peruvian delegate to the Inter-American Defense Board; Maj. Albert P. Hinckley of the Inter-American Defense Board, and Mrs. Frank Mason Dillard of Alexandria.

Zeta Tau Alpha Founding Fete Set Thursday

The forty-fourth anniversary of the founding of Zeta Tau Alpha will be celebrated tomorrow at 2400 Sixteenth Street Northwest, with a formal banquet given by the Washington Alumnae Chapter. Representatives from Beta Alpha Chapter at George Washingotn University will take part in the program.

All new Zetas in Washington have been invited to attend and may make reservations through Mrs. Paul Briggs, 6600 Seventh Street Northwest. Miss Dorothy Rock, president of the Washington Alumnae, will be toastmistress at the party, which will inaugurate the year for Washington Zetas.

The Saturday luncheon group will meet at 1 p. m. Saturday at the Four Hundred Restaurant, 1423 F Street Northwest. Miss Elizabeth Gladman, LI. 0561, will accept reservations not later than Wednesday.

Gallic Tunes Will Be Sung At Garden Fete

Mrs. Bella MacDougall, who was presented to Queen Elizabeth of England on royal request, will be on hand to sing Gallic songs at the garden fete of the Scottish Clans Evacuation Plan to be held tomorrow at Dumbarton Oaks.

Also present at the party to benefit English children evacuated to the Scottish Highlands, will be 25 WAACS who will be inducted there.

It was announced that Mrs. Walter Peter, who has given the royalties on 25 copies of her book, "Old Georgetown Doorways," to the plan, will be present to sell autographed copies. Mrs. Steadman Hanks will sell heather.

Additional committee members were announced by a club spokesman as follows:

The military committee, with Lieut. Everett Walk, U. S. A., as chairman, includes Lieut. Archibald MacMillan, U. S. M. C., Maj. Henry E. Jenkins, U. S. A.; Capt. L. O. Chancelor, U. S. A.; Lieut. Forrest Hamrick, U. S. N., Lieut. W. T. M. Beale, U. S. N., Lieut. Preston Andrade, U. S. A., Lieut. Paul F. Bachman, U. S. N., and Lieut. David Shor, U. S. A.

Acting as garden guides will be Miss Bajpai, Miss Hope Walloch, Mrs. Creighton Peet, Mrs. Laureston Hardin, Mrs. Howard Slade, Mrs. Ferguson and Miss Cinnette Allen.

Sweet Briar Alumnae To Meet Friday

Lieut. Bernice D. Lill of the WAVES, former registrar of Sweet Briar College, and Miss Martha Van Brieson, public relations director there, will speak at a meeting of the Sweet Briar Alumnae Association at 12:30 p. m. Friday at Schneider's Restaurant.

Lieutenant Lill is on leave of absence for the duration, and Miss Van Brieson is president of the National Alumnae Association.

Sorority Luncheon

Washington members of Gamma Phi Beta sorority alumnae chapter will meet for luncheon at 12:30 p. m. today at the home of Mrs. Ronald Billington, 1001 N. Danville Street, Arlington, Va.

DROOP'S
STEINWAY AND OTHER PIANOS
Hammond Solovox, Organ and Novachord Phonograph, Radios, Records
MUSIC STORE • 1300 G

"Gay Deceivers"
SUCH PRECIOUS CAMELLIAS
Ingenious, hand-dipped creations . . . to bloom on and on . . . and cheer fall living. Attractively arranged on artificial foliage. Red, white, pink and variegated. Experts think they're real.
$1.65 ea.
Postpaid

Mail Orders Filled
Write for Free Booklet
Constance Spry
322 Park Ave. New York, N. Y.

★
Your FREE Copy of 'MAIL FROM HOME' is here for you at
Ballentine's
★
Open 9 A. M. to 6 P. M. Thursday, 12:30 to 9 P. M.
Wm. Ballentine & Sons
1421 F STREET NORTHWEST
Established 1852
★

Ask for Your Copy of "Mail from Home" at
ROTHROCK
1745 Pennsylvania Ave. N.W. NAtional 4622
Complete Selection of Christmas Cards for Service Men

BEST & CO.
4433 CONNECTICUT AVE., N.W. • EMERSON 7700
BUS STOP AT THE DOOR
THURSDAY STORE HOURS 9:30 A.M. TO 9:00 P.M.

Black dyed
persian lamb:
295.
Lustrous, tightly curled, handsome fur!
So practical... classic style, warm, long-wearing!
A flattering fur and one of today's top favorites!
No charge for our convenient deferred payment plan

BEST & CO.
4433 CONNECTICUT AVE., N.W. • EMERSON 7700
BUS STOP AT THE DOOR
THURSDAY STORE HOURS 9:30 A.M. TO 9:00 P.M.

SNOW QUEEN
Warm Wool with Gay Embroidery
This snowsuit is a big favorite — warm as toast and pretty as can be! Sturdily made of finey all wool, embroidered in bright colors. Snug wool knit collar, cuffs and anklets. Jacket lined with plaid cotton fleece, pants with tan cotton fleece. Placid blue. Sizes 2 to 6..13.95; 8 to 12..16.00
Bonnet to match, sizes 2 to 12..2.00

the PADRE
"Original Old Softie"
In Every Detail Truly Smart!

10.75
2 heel heights
Sizes 3 to 10, AAAA to B
Art Craft Footwear
1101 Conn. Ave.

Whelan's
CORSET SHOP
1105 F • NA 8225

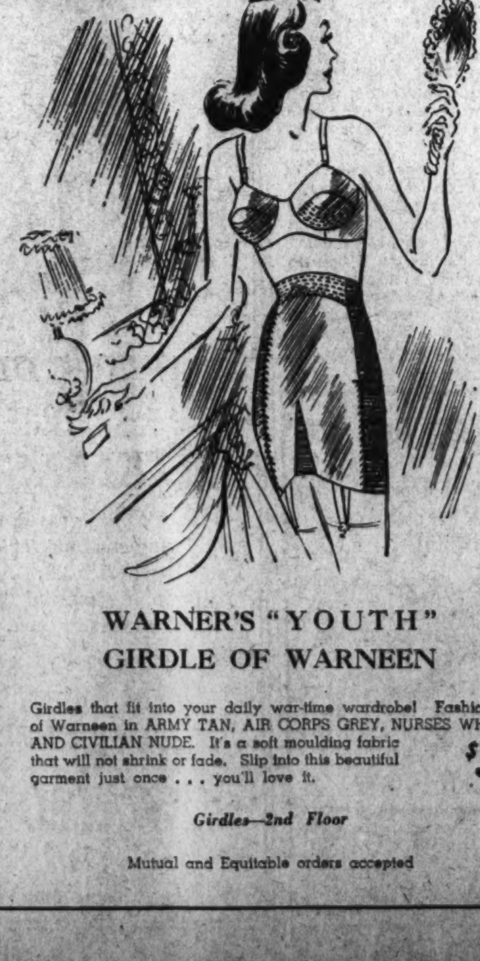

WARNER'S "YOUTH"
GIRDLE OF WARNEEN
Girdles that fit into your daily war-time wardrobe! Fashioned of Warneen in ARMY TAN, AIR CORPS GREY, NURSES WHITE AND CIVILIAN NUDE. It's a soft moulding fabric that will not shrink or fade. Slip into this beautiful garment just once . . . you'll love it.
$5
Girdles—2nd Floor
Mutual and Equitable orders accepted

ATTENTION! MOTHERS

Have you a boy in the service?

THEN surely you'll want a copy of the new booklet "MAIL FROM HOME"—which is absolutely FREE at all Rust Craft Greeting Card Dealers.

This booklet—just off the press—is filled with valuable information for every mother, every wife, every sweetheart, every friend, of a man in uniform. It's the right size to fit your purse—yet it contains 16 pages covering all points on sending mail overseas.

For example, it tells you how far in advance to mail Christmas Greetings, Birthday and Anniversary Remembrances, so that they will reach him in time for these occasions. It gives postage rates, addressing instructions, charts for keeping track of mail—and many other suggestions of value.

You can get your free copy in any Greeting Card or Department Store displaying the red-bordered sign which reads—AUTHORIZED RUST CRAFT DISTRIBUTOR OF MAIL FROM HOME. Stop in for your free copy—TODAY.

If there is no Rust Craft Dealer near you, simply address an envelope to: "MAIL FROM HOME," P. O. Box W, Station A, Boston, Mass., enclosing ten cents to cover postage and handling. You will receive your copy promptly.

FREE! Your "MAIL FROM HOME" Booklet at our Street Floor Stationery Department
the Palais Royal
G STREET AT ELEVENTH DI 4400

IT'S GOODBY TO THE OLD SUITS YOU LEFT BEHIND, BOYS

New Orleans, La.—Catherine Bacon looks over the suit her brother put away for the duration when he went into the Army. She's going to cut it up and make it over into a new coat-suit for herself.

After ripping open the seams of the trousers, Catherine will press the material flat, lay her pattern on it and cut out a simple slim skirt, the kind put in style by the WPB. Wide World Photo

Here's Catherine wearing the completed suit. The coat had to be taken apart and cut down to her size, too, but the result was well worth the trouble. Her hat is also made from one of her brother's.

Elizabeth MacRae Boykin Suggests......

Frame the headboard of your bed with flowers cut out of the chintz you use for spread and curtains. These should be carefully cut out with very sharp scissors and pasted on the wall in garland arrangement.

A dressing table made with a half-round shelf of plyboard and a flowered chintz skirt. Add a round mirror hung on a square piece of plyboard covered with the same patterned chintz.

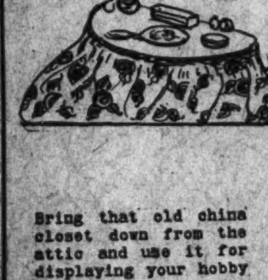

Bring that old china closet down from the attic and use it for displaying your hobby collection. For a fan collection, paint the case in a pastel color and line the inside and cover the shelves with a matching pastel velvet. Or if it's a collection of old pistols or something equally sturdy, paint the frame in a deeper color and line with scotch plaid gingham.

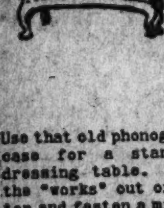

Use that old phonograph case for a stand-up dressing table. Take the "works" out of the top and fasten a mirror in the inside cover and have make-up things here. The bottom record compartment can be replaced with shelves for lingerie. If the case is the worse for wear, paint it in a pastel color and decorate with decoupage (wall paper cut-outs arranged in an interesting design).

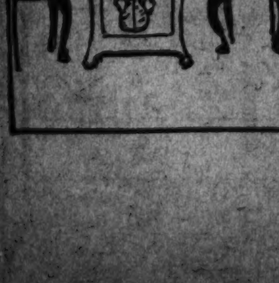

A Hobby That Grew Into a Home Industry

By Anne Hagner

A lady who wove her way into a fascinating hobby, just because she wanted to find out if she could train her own fingers to be as skilful as those of her ancestors, is Mrs. Donnell B. Young, whose home in Greenwich Forest, Bethesda, Md., is a museum of beautifully woven articles.

Mrs. Young, wife of the assistant dean of George Washington University, because interested in weaving ten years ago when a friend gave her a simple hand loom—and hasn't stopped since.

But the hand loom that first occupied a place in her affections has been supplanted by seven ultra-complex, extremely professional looking looms at her home and several others that are loaned out to friends, all drawn into weaving by Mrs. Young's enthusiasm.

Her particular favorite is a loom which she discovered in the hinterlands of Virginia when she was a counselor at the Girl Scout camp, May Flather, and was brought to her attention by one of the mountain women who assisted in teaching crafts there. Prof. and Mrs. Young brought it to Bethesda in a trailer, and it now occupies half of the big, sunny room used as a weaving studio in the Young home. Its tremendous oak beams weigh 75 pounds each, and Prof. Young supplied several new "harnesses" which he made himself.

Weaving Relaxing

He, by the way, is a 6-footer who would never be suspected of fancying handicrafts. But he has found that working at a loom is the perfect way to relax nerves that might be made jumpy by a 12-hour session behind a desk, and has designed and woven innumerable coverlets, couch throws, wall hangings and luncheon sets.

In 1940, when his duties were less demanding, he made five coverlets, a light blanket and a handsome piece which now occupies part of the studio wall, all in odd moments after hours at the University.

Mrs. Young's first real instruction in weaving came when she attended a summer course at Berea College, Ky., where ordinarily only mountain people are taught crafts. It was there that she talked a teacher into permitting her to make her first coverlet, which she completed in the record time—for a beginner—of two weeks.

A year ago she enrolled at the Penland, N. C., craft school, high in the North Carolina mountains. It was there that she and Professor Young met Edward F. Worst, one of the country's outstanding authorities of weaving, who provided them with many fascinating patterns and has since became a close friend.

Names of various designs are as unusual as their construction: "flourishing wave," "star of Bethlehem," "orange peel," "lover's knot," "rose path," and "honey comb" are a few.

Went Back to Teach Craft

So interested was she in the Penland project that she welcomed an invitation to return there to teach last summer. Originally she planned to stay only a month, but she became so engrossed in her work that she remained from early May until after Labor Day.

Professor Young, as clever at woodworking as he is at weaving, learned that many excellent shuttles for looms were made of dogwood, and when one of his own trees blew down in a storm he promptly set about making his own dogwood shuttle, a masterpiece as smooth as the damask napkins it helps to create.

Particularly interesting to all three members of the household—they have a 14-year-old daughter, Barbara—are the lovely Colonial patterns, many of them made by members of their own families, and a few contributed by friends who know the Youngs' appreciation of fine weaving.

Mrs. Young points out that most large looms she has seen, such as those in the loom house at Mount Vernon, are products of the old South, where there was more money and less heating problem, so that loom houses presented no fuel difficulties. Frugal New Englanders, however, had neither the room nor the fuel for extensive weaving; hence their looms were much smaller, and housewives did the work themselves instead of turning it over to slave labor.

"What intrigues me most about weaving is its link with other generations," she observed yesterday. which is true—but what intrigues most of her friends is the exquisite work which emanates from those looms.

Photos by Henry Marschalk.

Mrs. Donnell B. Young at work on one of the seven big looms at her home at 7128 Hampden Lane, Greenwich Village, in Bethesda, Md. The pattern she is working on is one she designed herself

Tips on Buying Label-S Clothes For Better Wear

American war workers, on farms and in factories, soon will be making the acquaintance of a new label on their work clothes, the letter "S" which indicates that the garment complies with the recent order of the War Production Board for the simplification of men's work clothes. Similar simplification orders are expected for the clothes which will be worn by the fast growing army of women who are stepping into the production line gaps left by men going into the armed forces.

Because these new simplified work clothes are going to get the hardest wear work clothes ever had, they should be bought with the weather eye fixed on the details which stand for quality. The Office of Price Administration offers the following tips on buying them:

Unless the garment is guaranteed not to shrink more than 1 or 2 per cent, play safe and buy one size larger than usual. Look for colorfastness guarantees on the types of garments which have carried them in the past.

Try to check the weight of the fabric. A 2.20 denim, for example, which has 2.20 yards to the pound, is good for either factory or farm work. A 2.00 or 1.60 is heavier, more durable and more expensive. Denims lighter than 2.20 should not be purchased for heavy duty work.

Thread count and breaking strength should be checked. A good 2.20 denim will run about 60 threads per inch in the warp (lengthwise) and about 40 in the filling (crosswise). Breaking strength should be about 140 pounds lengthwise and 60 pounds crosswise.

By holding the material up to the light you can see if it is tightly and evenly woven. Rub two pieces of the fabric together to see if it deposits any of the starchy sizing powder which may indicate poor quality.

Altitude in Aviation Big Military Medical Problem

By Logan Clendening, M. D.

Newest and most vigorous of the branches of military medicine is that of aviation. This is to be expected in view of the prominence which that branch of service has acquired.

The fundamental medical problem of aviation medicine is altitude. We assume in saying this that the aviator has gone through the most rigid physical examination of anyone in the service. His heart, eyes, ears, equilibrium apparatus, physiologic responses to environmental changes, all have been subjected to special tests, many of them the result of special research.

When a man has successfully passed these, he may indeed be considered super. But even this supreme physical specimen may have to undergo environmental changes in the course of a single flight which tests its endurance beyond its utmost capacity. These environmental changes are due to altitude, rarification of air and consequent oxygen lack.

Supplying Oxygen

It was, of course, a fairly simple thing to supply oxygen artificially by tanks and masks, although it has taken a long time to perfect a workable small, portable apparatus. The credit goes to Drs. W. M. Boothby and W. R. Lovelace of the Mayo Clinic, Rochester, Minnesota, and Dr. A. H. Bulbulian—the B. L. B. oxygen inhalation apparatus.

The important question arises: At what height shall the flier be instructed to begin oxygen inhalation? The old military regulation specified 15,000 feet, or at 12,000 feet if for periods of two hours, or 10,000 feet if for periods of six hours. But this has been found under present war conditions to be entirely too high. It has been found that aviation crews who fail to use their oxygen at 6,000 feet become easy prey to enemy planes, and show gross errors in judgment, mental lapses, lack of alertness and undue fatigue.

Another very serious accident due to altitude flying is called aero-embolism. It is exactly the same essentially as the long-familiar diver's caisson disease, which they called "the bends." This occurred when divers who were subjected to more than one pressure of atmosphere were suddenly taken up to air at sea level. They had severe pains in the muscles and joints, causing them to double up with cramps (hence "the bends"), which was proved to be due to the escape of air bubbles out of the blood into the muscle tissues.

The aviator, of course, goes through exactly what the diver does, only in reverse. He rises from an air pressure of sea level to an altitude of 16,000 or more feet; the pressure of gases in his blood is released, and the gases escape into the muscles. This occurs only when very high altitudes are attained.

In treatment the aviator has a great advantage over the diver, because when he gets the bends he can descend to a lower level.

Volunteer Agencies Will Help Army, Navy Plan Christmas Cheer for U. S. Boys Abroad

Let your gift, overseas-bound, be gayly wrapped and trimmed.

Properly wrapped and addressed, it'll arrive on time.

Whether they're in Ireland, the British Isles, Australia, New Caledonia or Iceland, Yankee soldiers may count on an abundance of Christmas cheer and celebrations in the back-home pattern.

Of the nonmilitary agencies, the Red Cross will take the lead in work abroad, while the United Service Organizations plan to entertain and help the soldier in training.

Supplementing these celebrations will be those of the Army and Navy themselves. In the Army, holiday events are determined by the field commanders, while the Navy's programs are subject to conditions imposed by oprations.

Despite difficulties of obtaining cargo space, the Red Cross has arranged for the distribution of an individual gift to each service man hospitalized at Christmas time.

A specially prepared booklet has been dispatched to the Red Cross workers abroad outlining the possibilities for a real American Christmas in the South Seas, in Iceland, in the blazing heat of the desert, or wherever American men are hospitalized.

Many patients will brighten the day by distributing gifts they have made for friends. Believe it or not, the Red Cross booklet explains, tongue depressers—and there will be no shortage of them in the hospitals—are convenient for use in the making of ingenious Christmas gifts.

Special pre-Christmas and holiday programs have been mapped in each of the USO's 924 domestic and 65 hemispheric stations. USO staff members and volunteers will help the soldier select his gifts for the folks back home and they'll see that the selections are attractively wrapped and mailed on time.

Remember the Mailing Deadline For Overseas Christmas Mail—Nov. 1

Here are the Postoffice Department's recommendations for Christmas mail to servicemen outside the United States:

1. Parcels, letters and cards should be mailed before November 1—the sooner the better, regardless of where you live or where the article is going. Delivery cannot be guaranteed if it is post-marked after November 1.

2. Gift packages should be marked "Christmas Parcel."

3. Parcels should not exceed 11 pounds in weight or 18 inches in length or 42 inches in length and girth combined. If possible, hold them to 6 pounds and the size of a shoebox.

4. Don't send food (except hard candies) or clothing. Servicemen have plenty of both. Don't send anything inflammable like matches or lighter fluid. Don't send intoxicants.

By Wide World

Mary Haworth's Mail

Unhappy With Husband 18 Years Her Senior, Young Mother of Two Wonders Whether to Wed Man Her Own Age, Who Doesn't Like Children

DEAR MARY HAWORTH: Eight years ago, at the age of 18, I married a man who was then twice my age. I was very much in love with him. Two children have been born to us, but our marriage has not been happy. We have had many misunderstandings, due to the difference in age. I like to mingle with people my own age, while my husband seems to prefer a hermit's life and spends most of his leisure in his room, on the third floor of the house. He has the queer notion that I should sleep on the first floor, the children on the second floor, and he on the third floor.

But that is not the real problem. It concerns another man. He is a man my own age, very attractive, who has shown me much consideration. I have learned to love him very much. However, he is not interested in the children, as my husband is; although without them he is very happy with me. Should I marry this man, so that I can be happy in later years? Or should I stay with my husband and be wretched, for the children's sake? Your immediate advice will be greatly appreciated. NEGLECTED WIFE.

Decent Man Doesn't Part Mother and Child

DEAR N. W.: If you are normally fond of your children, you would be stepping from the frying pan into the fire, in the event you married this man who frankly doesn't care for them. As a matter of fact, any man who would seek to alienate a mother from her young children, as the price of being married to him, is a bad egg—and much too selfish to be fit to live with. A man of decent instincts has a profound respect for womanhood in the maternal role, and if he happens to find himself in love with a woman who has small children, to whom she is loyally devoted, his feeling for her is enhanced and intensified by that evidence of her creative and dependable emotional nature.

One of the most down-to-earth definitions of love ever given is that stated by Dr. Harry Stack Sullivan, to-wit: "When the security or satisfaction of another person becomes as important to you as your own security or satisfaction, a state of love may be said to exist." A modern philosopher has defined love as "the desire to give fullness of life"—which is a poetic simplification of the psychologist's interpretation aforementioned. If we may assume that your children are very dear to you—that their satisfaction and security is as important to you as your own—and if we then examine this man's attitude toward you (with your maternal obligations and desire to fulfill them), in the light of these definitions of love, it becomes painfully clear that he doesn't love you at all. At most, he has an erotic—which is to say, a sensually greedy—interest in you, and would like to possess you primarily for self-gratifying reasons.

Thus, were you to marry him, you would not be staking claim to more happiness—or, rather say, less unhappiness—than you know in your current wifely estate. On the contrary, you would be committing yourself to a dishonorable, degrading arrangement calculated to acquaint you with greater bitterness than you had dreamed possible. Your socially seclusive husband may be a queer duck—with his pronounced aversion to human society—but so long as he manifests an affectionate concern for the children's welfare, you had better stick with him, as versus the cad who's wooing you now. M. H.

Chap Asks Advice On How to Please Girl

DEAR MARY HAWORTH: I am a young man 28 years of age. I have been reading your column since it began, and I think your replies are carefully weighed and show good judgment. My problem is rather unusual. I have a cowlick which my girl friend doesn't like. And to oblige her, I have been using a certain brand of hair tonic to keep it smoothed down. It is the only preparation I have ever found that would do the job. Unfortunately, it has a disagreeable antiseptic odor, to which my girl friend objects. So what shall I do?—let the cowlick bristle, as it did before? Or continue to use the tonic that she dislikes? N. W. R.

DEAR N. W. R.: Your problem doesn't have much to do with cowlick and hair tonic. It has more to do with craven kowtowing to an insufferably rude, inconsiderate young woman. No matter what you do, you can't please this girl. Her objections, first, to your cowlick; and, secondly, to the "only preparation" that will keep it smoothed down, amount really to a roundabout, meanly worded expression of her essential disdain for you. If she liked or admired your personality, she probably would think your cowlick was "cute."

But supposing she didn't; supposing she did approve of you generally, and evaluated the cowlick as the only flaw in your otherwise personable self, so that she openly urged you to "do something about it"—the fact that you obligingly hunted all over for a remedial tonic, and finally found one that did the work but smelled to high heaven, would have brought a hilariously sympathetic reaction from her, if she were a reasonable human being, with any smidgen of a sense of humor.

Meet Her Heckling With Snappy Retort

My advice is this: Heave the hair tonic into the waste basket, on account of the disagreeable odor; brush the stubborn lock regularly and rigorously with a pair of stiff military brushes, morning and night, and let the cowlick bristle thereafter, if it will. Any gentleman would prefer to be casually well groomed and free from offensive scent, than to be sleek with pomade, while reeking in the nostrils of others. And the next time your girl takes a crack at your looks, you might retort, in effect: "So what? So maybe I don't look like Robert Taylor; but then, neither do you look like Hedy Lamarr. And as for winning ways—lady, have you got a lot to learn!" M. H.

Miss Haworth will be glad to help you in solving your problems. Write her in care of The Post's Woman's Page.

These Women! By d'Alessio

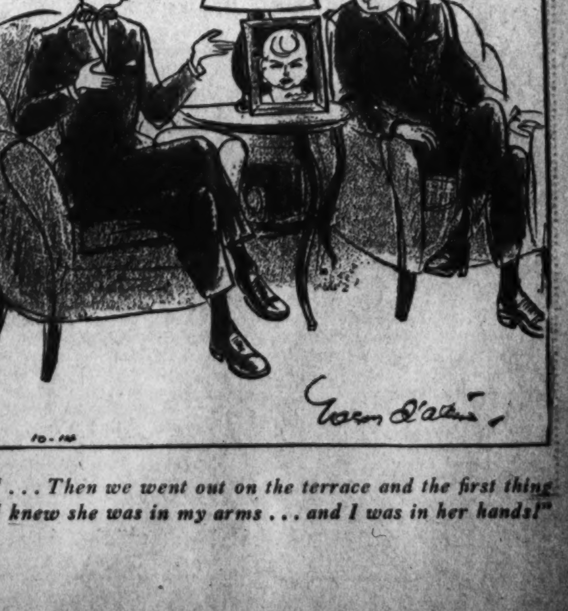

" . . . Then we went out on the terrace and the first thing I knew she was in my arms . . . and I was in her hands!"

TIMELY PERSONALITIES

Dutch Admiral—

Highest Officer of Royal Netherland Navy Here for Series of Conferences

By Patricia Grady

Unlike the admiral who's never been to sea," one would guess Lieut. Adm. Johannes Th. Furstner's seafaring career even without the prerequisites of his rank—the gold braid and four stars of the highest ranking officer in the Royal Netherland Navy.

Here in Washington for a series of official conferences, Admiral Furstner, who has the traditional blue eyes of the man of the sea and this orthodox rolling gait, has the distinction of being the first Dutch naval officer in 150 years to bear the all-highest title of lieutenant admiral. Holding a cabinet portfolio in the exiled Netherlands government in London, Admiral Furstner is also the first naval officer in a century and a half to hold the post of Minister of Naval Affairs.

Post Staff Photo
ADMIRAL FURSTNER

With his own family in Holland, Admiral Furstner looks with anger and sorrow on the shooting of Dutch hostages in his overrun nation. "Such terror only increases the resistance of the people," says the admiral, whose English holds just a hint of the British "a."

"There seems to be few symptoms of cracks in the hold of the Nazis over occupied countries," he continues in answer to a question. "The ruthless methods the invaders have used in policing the countries have proved extremely effective. The Germans learned a lesson from the last war and this time they are keeping full control over the home front."

Escaped by 'French Convoy'

Reflecting that magnificent quality of the Dutch people to find laughter even in tragedy, Admiral Furstner's eyes twinkle as he tells the story of his "French-convoyed" escape from Holland. With the flames of Rotterdam, undergoing aerial siege, in the distance, Admiral Furstner took over the helm of one of the most important, if one of the smallest, ships he has ever commanded — a fishing smack with an auxiliary motor. He had with him General Mittelhauser, a French general, who was in the Netherlands on official business when the invasion started.

"He had on a marvelous red cap with lots of gold braid," recollects the Admiral, who forthwith banished him to the tiny foc'sle fearing his glittering chapeau would attract the attention of the Nazi planes that flew overhead.

Throwing aside his own gold-braided cap, the Admiral headed the small boat toward the then-French controlled Dunkirk, straight through the mine fields. The Admiral maintains that there was no danger for a wooden ship from magnetic mines and that a ship of such shallow draft would not hit the planted mines. The real danger came from French patrols who approached this "unidentified vessel" with their guns trained on it. "That's when we brought our French general up from the foc'sle," Admiral Furstner laughs. "Then we received a royal reception."

Returning to London Soon

Arrived in London; Admiral Furstner was soon given the cabinet post he now holds—a post that in peacetime is held by a civilian. Now at the Shoreham, where he has been since his arrival in the Capital several weeks ago, the Admiral plans to return to London toward the end of the month.

Though he was not here for President Roosevelt's presentation of an American sub chaser, named "Queen Wilhelmina," to the Queen during her visit here in August, Admiral Furstner is greatly pleased with this addition to his fleet. "It was not only a wonderful gesture," says the Admiral, "but it will prove a most useful ship."

Admiral Furstner, who is a graduate of the Dutch naval school, has had three tours of duty in Far Eastern waters, where half the Dutch fleet is normally stationed in the East Indies. He and Vice Admiral C. E. L. Helfrich, commander in chief of the Netherland East Indies Navy, share the credit for the plans they drew up together for the defense of the East Indies. Operating under their offensive strategy, the small Dutch force struck many successful blows at the Japanese during the early phases of the Pacific war.

In making Admiral Furstner a lieutenant admiral in February of this year, Queen Wilhelmina revived a rank not used since the seventeenth century days of Dutch naval power. The title was conferred "in recognition of his great services in connection with the continuation of the fight for liberty after the fall of the Netherlands."

Lack of Femmes Not Discrimination, Hinders War Plants

Kansas City, Oct. 13.—"Yes," say the managers of war plants and communications services, "we will use 70 or 80 per cent women employes—but will someone please tell us where to find them?"

Women already outnumber men by that proportion among the new employes now being added at some of the plants—but in others the percentage is lower. All would hire more if they could find them.

Training programs begun as early as the fall of 1940 are providing hundreds of qualified women—but still not enough, say the industrial executives.

And ringing in their ears are the words of Ed McDonald, regional director for the War Manpower Commission, who declared that men eligible for the armed services must be replaced quickly by women or older men, or physically disabled men.

Executives at North American's bomber plant said the major difficulty is that most women applicants are unskilled and that many object to taking training courses.

Here's a glimpse of the speed, though, with which the women are taking over mens jobs:

Lake City ordnance plant: half the employes are women, with the percentage steadily rising.

North American Aviation, Inc.: Women now hold 27 per cent of all jobs and total 80 per cent of employees now being added. (They work everywhere except in foundry and warehouse.)

Western Union: Percentage of women has risen from 66 to 75 per cent in recent months and still climbing. A third of messengers are girls.

Postal Telegraph: Thirty per cent of employees now women. "We would hire more if we could find more women to work," said Assistant Superintendent P. A. Siler.

Then there's a large grocery firm advertising for women workers—it promises to pay them $18 a week while they're attending the free training school.

James A. Walsh And Bride to Live Near Bluemont

Upon their return from a wedding trip to Williamsburg, Mr. and Mrs. James Alexander Walsh will make their home in a remodeled stone cottage on the Walsh estate near Bluemont, Va.

The bride is the former Miss Lelia Elizabeth Lake, daughter of Mr. and Mrs. Richard T. Lake of Philomont, and Mr. Walsh is the son of Mrs. William Francis Walsh of Bluemont and the late Mr. Walsh. Their marriage was an event of October 3 in St. John's Church in Leesburg. The Rev. Michael F. Igoe, pastor of the church, officiated in the presence of the immediate families. The bride was attired in a street-length blue velveteen frock with black accessories and wore white orchids. The only attendant was Miss Dorothy Drexel Walsh. William F. Griffen of Roanoke acted as best man. Immediately following the ceremony a reception was held at the home of the bridegroom's mother.

Mrs. Walsh is a member of prominent Loudoun County families and is one of the county's outstanding horsewomen. The bridegroom has been engaged in farming since moving to Bluemont 10 years ago.

Lieut. Guiffre And Bride Leaving

Lieut. Meanda Guiffre, jr., United States Army, Coast Artillery, of Silver Spring, Md., and his bride will leave tonight for his post in Brooklyn, N. Y.

Mrs. Guiffre is the former Miss Marilyn Jean Van Meter, daughter of Mr. and Mrs. Dale Van Meter of Puyallup, Wash. She arrived in Washington by plane on Sunday. The wedding took place Monday evening in the parsonage of the Woodside Methodist Church, with the Rev. Ralph D. Smith officiating.

The bride had been working at Gieger Field, Spokane, Wash. The couple met when Lieutenant Guiffre was stationed there.

Dr. Sommers Tells Story of Imprisonment

At best, facing the surgeon's knife is no fun but when it is done in a Japanese internment camp in Hongkong, with doctors who were forced to live in leper's quarters . . . well, its just no fun.

But Dr. Hilmar Sommers is very much alive and very willing to tell the tale of what Hongkong was like under invasion. A dentist, who practiced in Hongkong for 18 years when life on "The Peak" was as pleasant as one could want, he saw the Japs move in and his one comment is "human character seems to sway from one extreme to the other."

Mrs. Sommers, who is a Washingtonian and daughter of the late Dr. Guy Staffold, returned to this country early in 1941 as did their son, "Dick," jr., who recently enlisted in the Coast Guard and is now in Panama.

Dr. Sommers remained on in in Hongkong, despite war clouds, and when the blow finally came was ready as a civilian defender —til the bitter end. He traveled up and down "The Peak" for provisions, stood guard when the inevitable Jap looters came and was finally thrown into an internment camp. It was there he had the bad luck to require an operation. Did he think the stories of the Japanese atrocities of Hongkong were exaggerated? No, and indeed the full story has yet to be told, was his reply.

Internment camp had its lighter side. It was amusing to watch the Japs try to ride the frisky horses they had taken from the famed "Jockey Club" of Hongkong. "They are not what you would term excellent horsemen," he added with a chuckle. And in spite of all the hardships of camp they did manage to play poker every night. And some clever people whittled outfits of chess to be used. Occasionally the Japanese guards would enter the basketball games held during the day.

Dr. Sommers had a great deal to say about the trip across aboard the Gripsholm, but according to him, not enough praise can be heaped upon the Swedish crew that worked 14 and 16 hours a day to make the sailing pleasant.

Marinettes?—

Not Yet, but Women Still Besiege Marine Headquarters to Enlist

Women all over the country are "telling it to the Marines."

Housewives with a yen for action and stenographers who want to man a gun instead of a typewriter have been besieging Marine Corps recruiting offices to let them join the leatherneck fighters. This week a crisis arose in an Oklahoma City recruiting station after the Marines had sent out a call for two typists and a stenographer to be sent on duty with the fleet force. The Marine Corps assumed that there was no doubt the call was for men.

But the ladies of Oklahoma made no such assumption and recruiting offices were snowed under by women volunteers. One girl drove 120 miles—yes, Oklahoma still has gasoline—to offer her services. The Marines explained that no legislative provisions have been made for a women's auxiliary to their corps.

In the last war, Marinettes—the Marine version of World War I Yeomanettes—did effective work with the leathernecks. In this war no feminine units have been added to the Marines. But with the Army's WAACS, the Navy's WAVES and the Coast Guard's as yet unnamed auxiliary, it may not be long before the Marines too have their "Women in uniform."

The Rumba's Out, The Hep-Cats In, Say Dance Masters

New York, Oct. 13 (AP).—Hep cats: limber up; tighten those shoe laces! Get solid!

You have arrived.

You were dunked in the groove by the New York Society of Teachers of dancing at the October meeting here.

They figured what's gotta be's gotta be.

Then and there you Casts copped your spot beside the jeeps who shuffle out the rumba, the foxtrot and the waltz.

It was inevitable.

But you gotta make sacrifices.

You gotta ease up on the accelerator. You gotta chop down on the muffler, put ice on the wiggle, heave light.

You gotta pick up refinement. You gotta modify.

Then—Go out and slash a carpet; you're practically in the book of ballroom etiquette.

They even saw it coming back in August when the dancing masters of America held a pow-wow. They saw a fast train plowin' down on 'em. They knew they couldn't sidestep fast enough.

They put on a sample of modified heppin' then. It went over okay. They put it on again yesterday.

Regina Donovan Becomes Bride of Lieut. Harrison

At a quiet, informal ceremony Miss Regina Donovan, daughter of Mr. and Mrs. Edward L. Donovan, became the bride of Lieut. Curtis Sanford Harrison, U. S. M. C., at 1:30 o'clock yesterday in the Sixth Presbyterian Church with the Rev. Herbert J. Garner officiating. Lieut. Harrison is the son of Mrs. Emment B. Harrison of Atlanta, Ga., and the late Mr. Harrison.

Given in marriage by her father, the bride wore a plum suit and a matching veil held by a cluster of feathers. Her corsage was of orchids. Miss Mary Conlon, in a luggage tan ensemble, served as maid of honor and only attendant. James Kirk served as best man.

The couple left immediately following the ceremony for a brief honeymoon in Connecticut. The bride will return to her studies at Wilson Teachers College and the bridegroom will go on active duty with the Marine Air Corps. He was graduated from Pensacola Field recently. He also was a student at Wilson Teachers College.

In the Tradition of *Traina-Norell*

Sleek, Beautifully Cut

Black Silk Dresses

Classic simplicity of line, utterly devoid of distractions. Pure black silk of unfailing good taste, superior workmanship, individuality of design . . . all these things bespeak the art of Traina-Norell. Above are two of their beautiful dresses, ours alone in Washington. $85.00

Spectacular flash of color in the Norell brooch mounted on a court rosette of blue satin ribbon. $29.50

Beautiful Dresses, Third Floor

Julius Garfinckel & Co.
F Street *at* Fourteenth

Calf bags

THE PERFECT FINISHING TOUCH

Perfect for your town or country clothes. Two styles with metal tops. The other is adorned with a clear plastic clasp. Rich colors that will blend with your new fall costume, cordovan brown, tobacco brown, wine, and black. $5.00

Handbags, First Floor

Also at Garfinckel's Spring Valley

Julius Garfinckel & Co.
F Street *at* Fourteenth

Greenbrier

Exclusives

Imported Braemar

sweaters

and skirts

Alert fashions for a more and more active life. It's not enough these days to just stand on the sidelines and look smart . . . we must be in the thick of things and be smart . . . our Braemar sweaters and skirts are a perfect costume for this new activity of yours.

Gored skirt with fine herringbone weave, the seams stitched in umbrella fashion; beige, green, blue, yellow, lavender. $16.95

Cashmere Pullover	$15.95
Cashmere Cardigan	$17.95
Shetland Pullover	$14.95
Shetland Cardigan	$16.95

Sweaters in all the skirt colors and many more to match or contrast.

Greenbrier Sportswear, Fourth Floor

Julius Garfinckel & Co.
F Street *at* Fourteenth

Aussies and Americans Cross Quips and Then Call It Quits

In the CAPITAL SPOTLIGHT

Diplomat's Wife Discusses Rights for Her Countrywomen

Hope Ridings Miller

Paragraphs About Persons of Interest: Leslie Ford, Frazier Hunt, and a Sergeant Who Escaped the Japs

There's no mystery about why ace Mystery Writer Leslie Ford is not writing another mystery novel at present. Her recent trip to England inspired her along other lines, and the story now coming from her talented pen will have a wartime background—plenty of excitement, of course, but no murderer, except Herr Hitler, lurking in the background.

It's good news to their many friends that Miss Ford and her husband, Lieut. Comdr. Ford K. Brown, U. S. N. R., have moved up from Annapolis to a house in Georgetown for the season. Seems the place they've taken at 2911 Dumbarton Avenue always has some celebrity about. Melvyn Douglas lived there last year. Comdr. and Mrs. Brown will gather in a few friends for a late afternoon get-together next Monday.

Frazier Hunt, author, magazine writer, foreign correspondent and radio commentator, whom I met down in Georgia the past weekend, delivered himself of several gloomy opinions in the few minutes I talked with him. Said he: "It's utterly impossible to create a second front at this time, or even next year, or possibly the next. The raid at Dieppe proved that. No, the second front will probably be made from Dakar through Egypt.

"We'll win. Of course, we will. But don't let anybody fool you. It'll be a tough pull. Plenty tough. What our men need now is a sure enough unified high command. One man has got to be given the authority to say, 'Do this' . . . and then get it done. There's no need to worry about the 'complacency' of our people. I've traveled all over the country, and I know there's no such thing in America today.

"Stalingrad? Sure, the defense there has been magnificent. But don't take too much hope from that. Even there, Hitler's not licked yet; not by a long shot. He's simply calling off his troops and pulling up his artillery so he can batter the city to pieces. But that doesn't mean Russia's beat either—not even with Stalingrad in ruins. Those Russians, believe me, have got what it takes. And so have all our other Allies . . . but it's going to be a tough pull, just the same."

On that same trip southward I ran into a young staff sergeant, Fred R. Newton of Gastonia, N. C., who told me the dramatic story of his escape from a Japanese prison in the Philippines. Captured late in February with 17 buddies, he was hustled off to a prison camp, kept in a small room with his companions for three weeks, fed a small bowl of "dishwater" once a day, questioned frequently and slapped across the face when he refused to answer.

Escape eventually was effected when one soldier in the group somehow got possession of a knife. "He took that knife," Sergeant Newton went on, "and he slipped to a window where the guard went by—every few minutes. He stabbed that guard through the bars and held him up with his hands to go through his pockets."

Seems that guard didn't have a key, however; but the second Jap who rushed up to help his fellow guard met the same fate. He was bayoneted through the bars and hooked up to the window. Then when a key was found in his pockets, the prisoners made their escape.

"Our commanding officer was a good guy, a Lieutenant Wright from Washington, D. C. With him leading us, we managed to get through the jungle, and after three days we stumbled into an American outpost. After two weeks in the hospital there—we were all half starved, weak and sick—they put us on a hospital ship for San Francisco. Believe me, I want to get back to the Pacific to help finish our job out there; but I sure hope I don't fall into the hands of the Japs again. They're inhuman!"

On the lighter side—there's the story about the man, weighted down with luggage, trying to catch a train.

"Going to Washington again?" asks a friend.

"Yes."

"Must be going to stay a long time."

"No, just a couple of days."

"Why all that luggage, then?"

"It's not luggage. It's a portable bedroom."

An Australian cartoon sent back to Washington by boys now stationed in the Pacific depicts two privates in a tropical land. The first is preparing to shoot a face rising in front of him.

"Don't shoot," warns the second private. "It's a monkey. A Japanese always wears spectacles."

And then there's the proverbial bit of banter between Australian and American soldiers, of which the following is a fair sample:

"You can go on home now, Aussie. We've come to save you," the American soldier teased the Australian.

"Oh yeh?" came the retort. "I thought you were refugees from Pearl Harbor!"

A Vichy Edict—

Increases Civil Rights of Women In France and Mme. Picot Is Pleased

"Naturally I am pleased . . . every woman who is a feminist will be happy to hear of Vichy's move to increase the civil rights of the wives of France's one-half million war prisoners."

The matter of woman's rights is a subject dear to the heart of the forthright Mme. Georges-Picot, wife of the Counselor of the French Embassy and, in speaking thus, she took note of the recent move of the Vichy Council of Ministers in behalf of her country women. The legislation, as just passed, will regularize the situation of women in the absence of their prisoner husbands and enable them to carry on a certain amount of business transactions that heretofore were entirely in the hands of men only.

Among the several new "freedoms" made available to French woman by the law is the power to draw on her own or a joint bank account without her husband's signature. The legislation is to become a permanent part of the French code in recognition of the responsibilities women have discharged during the war and the Armistice period.

But, feminist though she may be, Mme. Picot does not believe that the new law is necessarily a forerunner of equal rights for Frenchwomen. At least not on any such scale as that known by their American contemporaries.

"French women are quite different in temperament and ambition from the "American women," she points out. "The women of this country like things political, their clubs and the many activities outside their homes. They are educated to it and they enjoy a knowledge of them.

"This is not true of French women," she goes on. "They believe that their place is in the home and are content to restrict their activities to the confines of of their immediate families."

Harris & Ewing

MME. GEORGES-PICOT

Supplies From Virginia Noted In Australia

And the ladies are working harder than ever now.

A letter from an Army hospital somewhere in Australia was received by Mrs. Thomas U. Dudley of Midddleburg recently from her son-in-law, Capt. John L. Newell, United States Medical Corps, formerly of Boston, Mass., and now on duty in Australia. In charge of the operating room, Captain Newell was checking supplies when he ran across bags marked "Loudoun County Chapter."

Last summer Mrs. Dudley and her corps in Loudoun County made 181,000 surgical dressings for the local Red Cross chapter—and the label from this batch was inclosed in the letter to Mrs. Dudley from Captain Newell. The surgical dressings are packed and dispatched under the supervision of Mrs. Lloyd Slack, chairman, of Leesburg.

PHOTO FRAMES
For Home or Travel
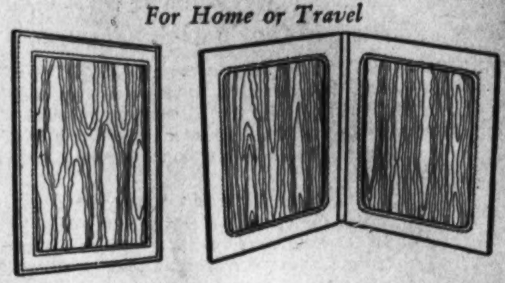
Home Frame: (Illustrated.) Made of pigskin, saddle sewn. All solid leather. Size 5x7......... 6.50
Travel Frame: (Illustrated.) Folding style. Made in Morocco, pig or cowhide. Size 8x10... 17.50
You'll find a complete selection of fine quality leather gifts at Camalier & Buckley's
1141 Connecticut Ave.
2 Doors Above Mayflower
Camalier & Buckley Fine Leatherware
Exclusive OSHKOSH LUGGAGE With Us

Post Want Ads Bring Results

Miss Longworth To Meet Friends Of Mother Dec. 26

Miss Paulina Longworth, daughter of "Princess Alice" (Mrs. Roosevelt Longworth) will be introduced to the Washington friends of her mother's family on the day after Christmas, though the event will not be called a debut.

Mrs. Longworth, who whipped through Washington a few days ago, en route from her Cincinnati home to visit Paulina at Vassar College in Poughkeepsie, will return in December to open her town house here and prepare for the party.

Last June Paulina was presented to Cincinnati society in a party, which was also not a debut, at the ultrasmart Camargo Club. The dance was preceded by a dinner given in Miss Longworth's honor by Senator and Mrs. Robert Taft, at their home, Sky Farm, on Indian Hill.

Son to Goelets

Mr. and Mrs. Ogden Goelet of Chevy Chase are receiving congratulations on the birth of a son, Ogden Goelet, jr., on October 1.

'Liz' Whitney Has 'Blue Ribbon Day'

It was a "blue ribbon day" for Mrs. Altemus Whitney when the annual field trials of the Loudon Gun Dog Club were run off recently.

Mrs. Whitney's dog, "Llangollen Dan," was winner of the members shoot dog stakes, the closing feature of the Field Trials. Another Whitney dog, "Llangollen Tommy," won third place in the derby stakes. Mrs. Whitney handled both dogs at the trials.

There was a large crowd on hand at the sportsmans event held on the rolling fields of the J. D. Thomas farm, near Round Hill. The derby stake was won by A. H. Ware's dog, "Ware's Lou," from Richmond, Va. "No Delay," owned by Dr. Irvin Brott, of this city, captured second place.

Mr., Mrs. Sanford At Home in Virginia

Days of silent movies are livening the conversation in and around Front Royal, Va., where Capt. and Mrs. Stephen "Laddy" Sanford are now making their home. Mrs. Sanford was the former Mary Nolan of film fame.

The Sanfords have leased Killahelvin, the W. E. Carson home in Front Royal, for the winter. Captain Sanford, who is one of Amercia's outstanding polo players, is stationed at the Remount Depot there.

Gilmores Announce Birth of Daughter

Col. Maurice E. Gilmore and Mrs. Gilmore of Washington, formerly of New York, have announced the birth of a daughter, Mary Elizabeth, at Garfield Hospital on October 9.

Mrs. Gilmore is the former Miss Mollie Barnes, daughter of Mrs. George H. Barnes of 138 East Thirty-sixth Street, New York, and the late Mr. Barnes.

Due Here Soon

Due to come to Washington soon are the Financial Counselor of the Norwegian Embassy Lars Christensen and Mrs. Christensen. They recently closed their place at Lloyd Neck, Huntington, Long Island, and are now in New York.

Fetes Lady Rutter

Lady Pasco Rutter, who is staying at the Leesburg Inn, was a guest recently at a luncheon given by Mrs. J. Armistead Welbourn.

Mr., Mrs. Rogers Now at Home In Georgetown

Cameron Rogers and his bride, the former Miss Nancy Archibald, are making their home temporarily at 3032 Cambridge Place Northwest, in Georgetown, until the bridegroom receives his appointment in the Navy.

Their marriage was an event of Saturday in Arlington, Va. The bride is the granddaughter of Mrs. Everett Allen Archibald of New York and Washington. She was educated at the Lycee Victor Dury in Paris and Miss Spence's School in New York, and she has done feature writing for newspapers.

Mr. Rogers, who has had a notable career as a journalist and author, is the son of Mrs. Robert Cameron Rogers and the late Mr. Rogers of Santa Barbara, Calif. A graduate of Harvard, he has traveled extensively in Latin America and at present is a writer for the Office of the Coordinator of Inter-American Affairs. A recent novel reflecting his Latin-American experiences is "Manila Galleon."

He also has passed many months as an observer at naval air stations and has published both technical and fiction books on the subject, among them being "Flight Surgeon," which was made into a film under the title of "Dive Bomber." His most recent book, on the insignia used on naval airplanes, was written in collaboration with Comdr. Herman E. Halland, United States Navy.

Son Born to Steins

Lieut. and Mrs. Coleman B. Stein are receiving congratulations on the birth of a son on Saturday at Columbia Hospital.

Mrs. Brabson, Jr., To Make Home Here

Back again at her mother's home while her husband goes off to war is Mrs. Everett C. Brabson, jr., whose marriage took place on October 5.

The daughter of Mrs. Clara Judd Lynch, the former Miss Virginia Beverly Judd was married at a 3:15 afternoon ceremony to Private Brabson, son of Mrs. Ethel May Brabson of Pittsburgh, Pa. The ceremony took place at the Methodist Episcopal Church in Alexandria, Va., with the Rev. Norman Roberts officiating.

Private Brabson has returned to his station at Fort Slocum, New York, and Mrs. Brabson is living with her mother at 3249 N Street here.

THE BOYS WANT
Your Photograph
For CHRISTMAS!
59% of the service men recently interviewed said Photographs were a "Swell" Christmas gift. Don't disappoint your boy—arrange now for your Underwood portrait.
Christmas Special:
7 for $19
6 4x6 in gift folders and one 7x9 handsomely mounted
Underwood & Underwood
EMerson 0200
Connecticut Ave. at Q St.
Open Tues. & Thurs. until 9 P. M.

Refresh yourself—keep fit too!
Uncle Sam wants you to get the Healthful Benefits of Tomatoes
1. The Nourishing, heavier body of COLLEGE INN Tomato Juice COCKTAIL assures you of the full food value of tomatoes. Plus quick refreshment without the heat producing sugar or syrups you find in common sweet beverages.
2. Gives You Vitamins you need to keep fit and strong these harder working days. You get an abundance of vitamin C, which you must replace every day for best health and energy. You also get the important vitamins A, B and B_2.
3. No Shortage of Tomato Juice COCKTAIL. We have the greatest pack in our history—so the supply is ample. Order COLLEGE INN Tomato Juice COCKTAIL from your grocer, today.
MORE than Mere Tomato Juice
COLLEGE INN
Tomato Juice COCKTAIL

FIRST to FIGHT
in America's "Eat-to-Win" Program

Sealtest VITAMIN "D" HOMOGENIZED MILK
Yes, MILK is a fighting food! That's why our Government has placed it high on the list of nutritional foods in the program to build America strong.
And, Sealtest Vitamin "D" Homogenized Milk is the most "fighting" of all milks. It is literally "shot from guns" (Homogenized) to distribute the cream through the milk—and give each glassful an equal share of nourishment. In addition, homogenizing gives it a richer, creamier flavor and tends to make it more readily digested.
To make it even more nutritious than regular milk—we add 400 units of Vitamin "D" to every quart.
Truly, this is a great milk to help make America strong. Make it a "must" on your family's "eat-to-win" program. Order from our milkman—your favorite store—or telephone MIchigan 1011.
CHESTNUT FARMS
Sealtest VITAMIN 'D' HOMOGENIZED MILK
Sealtest, Inc. and this company are under the same ownership
U.S. NEEDS US STRONG
THIS TYPE OF FOOD IS AMONG THOSE RECOMMENDED IN THE NUTRITION FOOD RULES
EAT NUTRITIONAL FOOD
Don't miss the Sealtest Program Thursdays, 10 P. M., WRC

The SHOREHAM Blue Room
Dinner, $2.25, Including Cover
Supper Cover, 50c; Saturdays, $1
Federal Tax in Addition
GARRON & BENNETT, Flashing Dance Sensations . . . GENE ARCHER, N. B. C. Baritone . . . THE NOVELLO BROTHERS, Musical Oddity.
Two completely different shows nightly, 9:30 and 11:30. BARNEE-LOWE MUSIC. For reservations phone ADams 0700.
Dining • Dancing • Entertainment
CONNECTICUT AT CALVERT

Charles of the Shoreham
Takes Pleasure in Presenting
Monsieur Alexander
OF NEW YORK
Internationally known—talented French hair exponent of the art of modern hair-styling.
Monsieur Alexander introduces here
The Liquid-Ondolea Permanent Wave
A most simplified—yet ultra modern process, ndorsed by The Research Institution of New York
To reflect the right note let him design a new Coiffure—a feather-cut or a liquid Ondolea perhaps.
His council is yours for the asking.
Charles of the Shoreham
Adams 0700 Shoreham Hotel

Clara May Downey's
Olney Inn
OLNEY, MARYLAND
20 miles North of White House Out Georgia Ave. Extended
KENSINGTON 700
Fine Food and Cocktails
Owned and Managed by CLARA MAY DOWNEY

LA SALLE DU BOIS
AIR CONDITIONED
1800 M STREET N.W.
REpublic 1124
LUNCHEONS
COCKTAIL HOUR 5 to 7
A generous size cocktail from 40c
DINNER served from 6 P. M.
Music by Muzak
In New York: 36 E. 60th St.

Baldwin PIANOS
Favorite of the MODERN MASTERS
HUGO WORCH
1110 G St. NW

Nelson B. Bell About the Showshops

Those Gay Blades Seem Not to Be on Thin Ice

'Ice Follies' Packing 'em in, en Route Here; Visitors Incubating 'Government Girl' Film; Items of News and Gossip of the Theater

WORKING ITS WAY EAST from a sensational, 31-day, sell-out opening in Hollywood, that glittering, refrigerated spectacle, "The Ice Follies of 1943," will play its first Eastern engagement of the season in the Riverside Stadium, this city, November 3 to 15, inclusive, prior to Madison Square Garden, New York.

LANA TURNER

Reports coming over the department grapevine are to the effect that this year's "Follies" is the kaleidoscopic, coruscating champion of them all, packed with new talent and streamlined into contours of beauty never before approached. Eddie and Ray Shipstead and Oscar Johnson, the daddies of the idea, have turned the direction of the steel-bladed choreography and ensemble routines over to Frances Claudet, reputedly a wizardress at such things.

There will be 13 night performances and three matinees during the local engagement, the matinees scheduled for two Sundays and Armistic Day, November 11. The troupe now is in Tulsa, Okla., playing to packed houses, and will reach Washington via St. Louis, Chicago and way stations for its debut in the East.

The history of the "Ice Follies" in the Capital has been one of progressive popularity. Year before last, it played to a gross attendance of 50,000. Last season the figure jumped to 65,000. This year, the aim is a capacity engagement, such as has characterized the tour through the West, to date. That would mean 76,800 customers—which seems not out of reach, what with the steady increase in population since the "Follies'" last visit and all.

For the benefit of the farsighted and the provident, tickets go on sale Friday of this week at Hahn's, Fourteenth and G; the Sports Center, Eighth and D, and Riverside Stadium.

Our most reliable nose-counter points out that the Capital's roster of visiting fireballs this week includes Arthur Hornblow, producer; Mervyn LeRoy, director, and Walter Reich, writer, all waving M-G-M banners. These celluloid celebrities are in town cooking up a little item called "Mary Smith, U. S. A.," in which Lana Turner will be starred as one of Washington's "Government girls." With a million of 'em here, don't ask me which one. All of these gentlemen have turned out distinguished works over the years. Mr. Hornblow's latest is "The Major and the Minor," in which both Ginger Rogers and her mother, Lela, are prominently cast, yet to be seen on a local screen. Mr. LeRoy's most recent completed feature is "Ramdom Harvest," previewed last night after these words were placed end to end, with Mr. LeRoy sitting in with the ladies and gentlemen (sic) of the drayma desks. More of this later. To identify Mr. Reich, just think of "Ninotchka," "That Hamilton Woman" or "Somewhere I'll Find You." Incidentally, the dialogue for "Mary Smith" ought to be pretty fair to middlin'. It will be contrived by S. N. Behrman, author of "The Pirate," now packing the National, with the Lunts starred.

"The Show Must Go On"

Few in the audience of almost 4000 in Constitution Hall last Sunday afternoon were aware that Leland Stanford Harris, cast in the role of Judas in the Black Hills Passion Play, labored under a great handicap during the full 2 hours and 40 minutes of this impressive Biblical drama. Shortly before the performance, Mr. Harris was stricken with a painful malady that delayed the curtain for a half-hour, while hastily summoned physicians attended him. He finally went on, against their advice, and as Joseph Meier, the Christus, expressed it, "gave one of his most masterful performances."

Mr. Meierfi himself, during a recent California engagement, played for three days, contrary to medical advice, with a temperature of 102.

And Harold Rogers, the Pontius Pilate, never missed a performance, despite the fact that in a playful moment one of the camels kicked him and fractured three of his ribs.

That is the spirit that prevails among the players who have devoted their lives to the performance of this 700-year-old play, which will end its local engagement on Friday night.

Jo Jean and Phyllis Rogers, formerly the feminine half of the quartet known to vaudeville and musical comedy as "The Martins," are among the featured vocalists who will be heard with Johnny Long's Orchestra when it opens on the Earle stage, October 23. They now belong to the group known as "The Four Teens." Having furnished the tunes for George Abbott's "Best Foot Forward," Hugh Martin and Ralph Blane, the other half of "The Martins," now are under contract in Hollywood to supply the melodies for some screen musicals.

When M-G-M selected "Seven Sweethearts" as the title of the picture coming into Loew's Capitol on October 22, they really meant it. The seven are Kathryn Grayson, Marsha Hunt, Cecilia Parker, Peggy Moran, Diana Lewis, Frances Raeburn and Frances Rafferty. Van Heflin is head man in the business. On the stage that week the attraction will be Horace Heidt and His Musical Knights, with a list of specialists longer than you have been in town.

Canine-Not-Calendar Note

Friday arrives today and I hope he calls at the drama desk, as per promise. Among pets, next to dogs, I like dogs best.

Anxious Business, With the Gestapo After You!

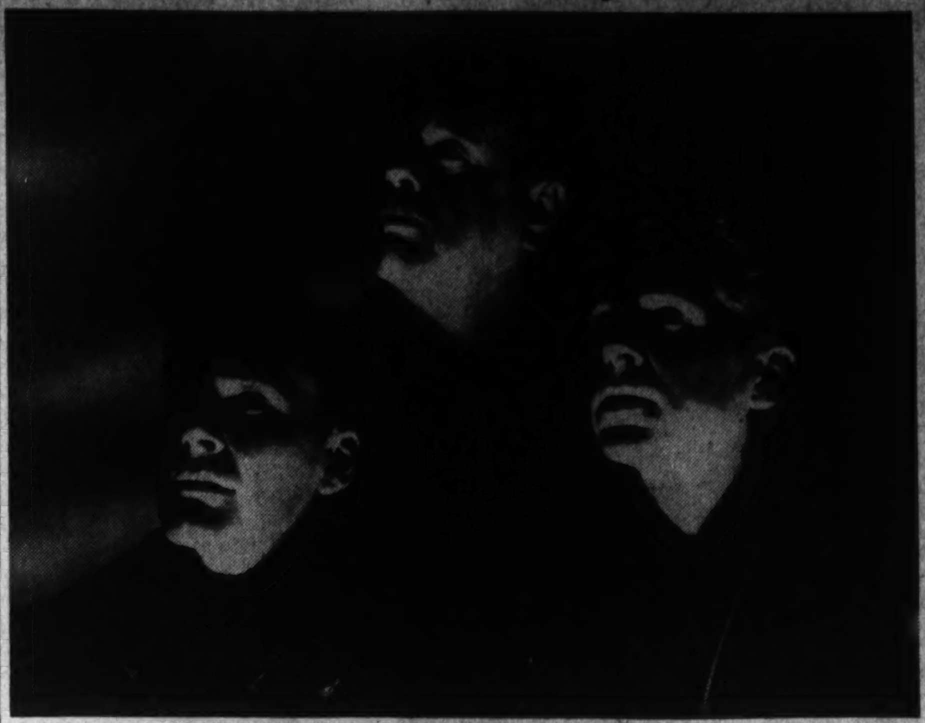

ERROL FLYNN, ALAN HALE AND ROLAND REAGAN as they appear in the roles of members of an RAF bomber crew, forced down in Nazi Germany, in the Warner Brothers production of "Desperate Journey." Their adventures in eluding the Gestapo and working their way back to England highlight the film coming soon to the screen at the Earle Theater, with Nancy Coleman in the principal feminine role

HEDDA HOPPER

Broadway Not Freed by Mr. Freed!

Hollywood, Calif., Oct. 13.—Arthur Freed is a mighty pal to his pals, but he's a definite threat to Broadway. If he's not careful, he's going to be barred from the city, 'cause he's signed up Guy Bolton, Oscar Hammerstein, Al Lewis, Vincent Brown, Hugh Martin and Ralph Blaine, who authored "Best Foot Forward," which Arthur's going to put on the screen.

RAYMOND MASSEY

He also has Jerry Kern writing some new music for the story of his life, which is woven around Jerry's divine tunes.

Now he's angling for my pal, Gene Buck, to help out on "Ziegfeld Follies," "because," says Arthur, "these men contribute so much to stage and screen."

What do you mean "contribute?" These guys ARE show business.

I found Raymond Massey on "Action in the North Atlantic" set, with a screaming headache. Smoke pots filled the stage and his lungs with fumes. Flitting of flit assailed his nose. "The flit's for the flies, the smoke's for illusion, the headache for actors," said Ray.

When I asked Leo Carrillo why he wasn't starred, he replied, "The social circles under my eyes make good character, but don't look well in lights."

Fritz Lang discovered a female attendant at a gas station. Her name is Marjorie Langton. He's signed her for "Never Surrender."

The old salt who commands Laurel and Hardy's turtle fishing fleet in Magdalena Bay, Mexico, asked the boys to bring down a couple of old comedies next time. Then he added, "Get a Chaplin picture. I think he's funny, too!"

Many people in New York think Charlie's funny, too, 'cause I hear he's writing letters again, trying to build up enthusiasm there for a second front. If he wants to fight, why doesn't he? They'd not only be glad to see him back in his native England, but could use the money he's made here.

At a recent rally here in hopes of persuading Washington big-wigs to do something about arming Jews in Palestine willing to fight, Charlie was asked for a contribution. Before many of his friends, he yelled, "I'm not a Jew! I'm a citizen of the world."

I'm not Jewish either, but I contributed to that cause. I believed in it then and still do. So do many others.

Visiting Wally Beery is always an experience. Yesterday on "Salute to the Marines" set, he was mixing metaphors and swapping stories with the worst looking bunch of hombres. He's playing a tough marine who does plenty of fighting, but never gets to the front.

Scene was a dive in Manila, with Wally roaring drunk. Before each take he was letter perfect, but during the melee the lines went skittering. He kept on talking, though. Finally went into a battle, and the place was a shambles.

Wally said afterward, "Hedda, how about you and me starting a skunk farm in Beverly? What we need around here is a new odor!"

Mark Sandrich wants Paulette Goddard for the second lead with Claudette Colbert in "So Proudly We Hail," but the girls haven't been heard from.

The Wilde twins (Oscar's grandnieces) were signed for "Reveille With Beverly."

Jack Benny's gag—"I can always go back to St. Joseph, brother"—is coming true. St. Joe invited him, and Bill Morrow and Ed Beloin are whipping up a special program for Jack to put on there after his Chicago broadcast.

Jane Withers, who's always cut up capers, had some leg pictures taken. Now she wants to be a sweater girl.

Looks as though Jimmy McHugh's new song, "I'm Buying a Bond for My Baby," will outgross "I Can't Give You Anything But Love." The romance is still on between Pierre Aumont and Hedy Lamarr.

Mack Gray, George Raft's pal and shadow, again has wangled a part with George in "Thank Your Lucky Stars."

Rumor has it that Cecil B. De Mille will use women dressed as men for background shots in "Dr. Wassell" . . . Annabella's started work in "Secret Mission."

Ida Lupino definitely has put her foot down and refuses to play more psychopathic roles. She says they're affecting her personality. Why, Ida! Remember when those fluffy blonde nit-wit roles affected your personality to the extent of your turning down $1750 a week to get better parts? Well, I'm with you—you's right, honeychile! I'd hate to see a boa constrictor in a bowknot around your pretty neck as a permanent adornment.

Glamour Gal

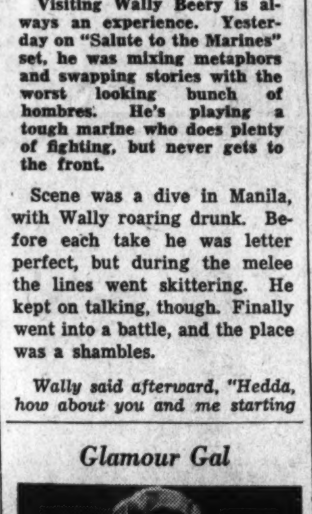

ANNE SHIRLEY, once most demure of the ingenues, seems to have adopted new methods of appeal. Or perhaps this was only for "Lady Bodyguard," with Eddie Albert costarred

LEONARD LYONS

Broadway Bulletins

New York, Oct. 13.

Margie Hart, the strip-teaser now starring in "Wine, Women and Song," met Gypsy Rose Lee on the day after the drama critics had panned the show . . . "Margie, do you feel badly about those notices?" the strip-tease star of the successful "Star and Garter" asked the strip-tease star of the panned show . . . "Well, Gyp," replied Miss Hart, "My grief is as great as your joy at reading them."

GYPSY ROSE LEE

M. G. M. has purchased the screen rights to W. L. White's exciting best seller, "They Were Expendable" . . . Eva Gabor, who was a house guest at Maxim Litvinoff's home in Moscow seven years ago, has been tested by Warners to play the role of Litvinoff's daughter in "Mission to Moscow" . . . Sergt. Sidney Kingsley, who wrote "Dead End"—the play about the tough kids who lived in the tenements next door to the swanky River House, met Mr. and Mrs. Quentin Reynolds last week and learned that the Reynoldses have rented a new apartment at River House. "All I can say," sighed Kingsley, "is that the Dead End Kids at last have moved into River House."

W. L. White, the author of "They Were Expendable," addressed the Overseas Press Club last week, and told the story of how he came to write the book—of his long interviews with John Bulkeley, Kelly, Akers and Cox—the surviving heroes of MTB Squadron 3. Since this book extolled the deeds of the Navy men and contained frank criticism of Army officers, someone asked White whether he had received any reaction from the Army. "Did any general talk to you about the book?" White was asked . . . "Yes," he confessed. "A brigadier general did" . . . "What did he say?" continued the questioner . . . "He said," reported the author, 'will you autograph my copy?'"

A real sailor joined the cast of "This Is the Army" last Wednesday. Roy Johnson, who once worked with Ezra Stone in "Brother Rat," now is a seaman. He was in Washington and couldn't get a ticket to the Irving Berlin show. Ezra took him backstage to watch the show from the wings, and then the sailor went onstage and joined the chorus in the Navy finale . . . No book shelf is complete now without Carl Sandburg's "Storm Over the Land" . . . Leo Durocher returned to St. Louis last weekend without having discussed his plans for next season with the Brooklyn Dodgers management . . . David Selznick's lawyers now are working on his contract with Paramount.

Somewhere in Turkey last week a little dog died—a pet belonging to Cyrus Sulzberger, the war correspondent. Once, when Mussolini made a speech in the streets of Rome, Sulzberger stood only a few feet away, holding that pet in his arms . . . When the crowd roared the dog roared, too. But when the crowd stopped at Il Duce's request, the dog continued to bark. And the microphone which carried Il Duce's words around the world also carried—loud enough to hear in the background—the barks of the reporter's dog. Ciano's Blackshirts quickly removed the pet . . . Some months later, when Ciano bombed Salonika from the air, the first bomb fell in the hotel where Sulzberger was staying—and a fragment wounded the reporter's pet.

Hazel Scott will start a 4-week engagement at the Paramount November 11 . . . When the microphone went dead during Margo Good's singing at the 51 Club the lady snarled at it: "You killed vaudeville. Ain't that enough?" . . . Representative Elmer Holland, the Pennsylvania Congressman who has been fighting the Patterson-McCormick newspapers, tried to rejoin the Army. Holland, who went overseas in the last war, was offered a soft job now in the Quartermaster Corps. "No, thank you," he replied. "As an old artilleryman, I'd just be no good at counting socks."

Col. Darryl Zanuck was given a luncheon by the executives at Twentieth Century-Fox, on the eve of his relinquishing all outside interests, to devote his full time to the Army. At this luncheon, he was asked how he had felt, when he accompanied the Commandos in a raid along the coast of France . . . Zanuck made frank reply. He confessed that when the Nazi bombs were dropping near him and machine gun bullets came close, "I thought to myself, Zanuck—you're the head of a big studio. You have a lot of people working for you. You have a wonderful wife and swell kids. You have French tutors for your children. Sooooooooo—what'nhell are you doing here?"

Benny a Sailor

Jack Benny, star of Warner Brothers' "George Washington Slept Here," was in the Navy during World War No. 1.

New Pictures, Holdovers and Second Week Of 'The Pirate' Mark Incoming Play Bills

"THE PIRATE." Alfred Lunt and Lynn Fontanne continue for a second week in S. N. Behrman's comedy about a retired scourge of the seas and his bored wife. The present occupant of the National Theater will give way to "Mr. Sycamore," another Theater Guild play, starring Stuart Erwin, Claiborne Foster and Lillian Gish, on October 26.

Constitution Hall

"PASSION PLAY." The famous group from the Black Hills of South Dakota in the world renowned religious drama with Josef Meier as the Christus, through Friday. This marks the 700th year of its presentation.

Capitol

"EYES IN THE NIGHT." A unique role for Edward Arnold, as the blind detective, who uncovers a sabotage plot. This picture marks the return to the screen of Ann Harding. The stage revue includes Smith and Dale, comedy favorites; Terry Lawlor, songstress; the Richards-Adair dances and the Rhythm Rockets. Opens Thursday.

Earle

"FLYING TIGERS." The action is set against the Burmese war front and depicts some of the exploits that have made those American volunteer aviators legendary characters in this World War No. 2. John Wayne, John Garroll and Anna Lee are the featured players. The stage show will feature five different scenes with Wally Brown, Ben Beri, Adriana and Charley and Olive White. Opens Friday.

Palace

"TALES OF MANHATTAN," the story of what happened to Charles Boyer's tailcoat, will continue for a second week. In addition to M. Boyer, those who wear the coat include Cesar Romero, Henry Fonda, Charles Laughton, Edward G. Robinson, J. Carroll, Ginger Rogers and Elsa Lanchester. Held over.

RKO-Keith's

"BAMBI," Walt Disney's story of the flora and fauna continues to entrance audiences of all ages. The tranquil existence of the animals represents a perfect community until man appears to hunt and set fire to the woodland. Held over.

Columbia

"THE WAR AGAINST MRS. HADLEY." The "business as usual" set learns its lessons the hard way, with Washington as the classroom. Fay Bainter has the title role and Edward Arnold figures importantly in the plot. Opens Thursday.

Metropolitan

"WAKE ISLAND." That "original" story of the heroic defense of our Pacific outpost written by the United States Marines, is given realistic treatment in the film version. Brian Donlevy, Walter Abel, Robert Preston, William Bendix, McDonald Carey and Albert Dekker represent a cross section of the Marine Corps. Opens Friday.

Pix

"THE EDGE OF THE WORLD." An attempt to settle a barren portion of the Shetland Islands is given dramatic treatment in this English-made film. On the same bill is Emile Zola's "Human Beast," starring Jean Gabin. Opens today.

Little

"BLOSSOMS IN THE DUST." Greer Garson as the Texan crusader, Edna Gladney, who devoted her life to improving the position of the foundlings of the world. Walter Pidgeon plays opposite her and the supporting cast is headed by Felix Bressart. Held over.

Trans-Lux

"UNITED WE STAND." Recording the important events and personages of the past 25 years, it tells the whole story of the era. The newsreels occupy their regular time as do Kaltenborn and McCrary, and Disney's cartoon, "Donald Gets Drafted," will be shown. Opens Friday.

Gayety

LUCILLE RAND is the featured female performer of the variety show, with Harry Conley and Billy Foster handling the comedy chores. The usual chorus line fills the background. Opens Sunday.

Show Time

STAGE

National—Alfred Lunt and Lynn Fontanne, in "The Pirate," at 2:30 and 8:30 p. m.

Constitution Hall—"Passion Play" at 1:30 and 8:30 p. m.

Gayety—Burlesque at 12 noon, 2:30 and 8:30 p. m.

SCREEN

Earle—"Are Husbands Necessary?" at 11:15 a. m., 1:55, 4:35, 7:15 and 10 p m. Stage shows at 1:05, 3:45, 6:30 and 9:10 p. m.

Capitol—"Panama Hattie" at 11:10 a. m., 1:50, 4:35, 7:20 and 10 p. m. Stage shows at 1:05, 3:50, 6:30 and 9:15 p. m.

RKO-Keith's—"Bambi" at 11:45 a. m., 1:30, 3:10, 4:55, 6:35, 8:20 and 10:05 p. m.

Metropolitan—"Wake Island" at 11 a. m., 12:45, 2:35, 4:20, 6:10, 8 and 9:45 p. m.

Palace—"Tales of Manhattan" at 11 a. m., 1:40, 4:20, 7 and 9:40 p. m

Columbia—"Friendly Enemies" at 11:35 a. m., 1:35, 3:30, 5:30, 7:30 and 9:25 p. m.

Pix—"Edge of the World" at 2:15, 4:55, 7:45 and 10:20 p. m. "Human Beast" at 3:25, 6:05 and 8:55 p. m.

Little—"Blossoms in the Dust" at 11 a. m., 1, 3:10, 5:20, 7:35, 9:50 p. m.

Trans-Lux—Newsreel and shorts at 10:15 and 11:30 a. m., 12:45, 2, 3:15, 4:30, 5:45, 7, 8:15, 9:30 and 10:45 p. m.

Ambassador—"Are Husbands Necessary?" at 1:40, 3:40, 5:40, 7:40, and 9:40 p. m.

AMUSEMENTS

NATIONAL America's First Theatre. 1st Matinee Today. ALL THIS WEEK & NEXT. Playwrights' Company & The Theatre Guild present ALFRED LUNT · LYNN FONTANNE in S. N. Behrman's New Comedy "THE PIRATE". Eves. at 8:30—Wed., Sat. Mats. 2:30

MRS. DORSEY'S 1941-42 CONCERTS. Constitution Hall, 18th & C Sts. 1st Sunday Series: Kreisler, Don Cossack Chorus, Horowitz, Traubel, Horbl. 2nd Sunday Series: Rachmaninoff, Heifetz, Swarthout, Thomas, Robinstein. Series seats: $3.30, $4.75, $6.60, $9, $11. Mrs. Dorsey's Concert Bureau, 1300 G in Droops. Tel. NAtional 7151-7152

NATIONAL SYMPHONY. HANS KINDLER, Conductor. Opening Concert Nov. 8. TWELFTH SEASON, 1942-'43. Constitution Hall. Season Tickets Now On Sale. SYMPHONY BOX OFFICE Kitt's 1330 G St., N.W.

LITTLE 2nd WEEK. Greer GARSON Walter PIDGEON. TECHNICOLOR'S BLOSSOMS IN THE DUST

RKO KEITH'S Opp. U. S. Treasury on 15th St. 2ND WEEK! Doors Open 10:45 a. m. Saturday . . 10 a. m. WALT DISNEY'S Bambi in Multiplane Technicolor. From Felix Salten's novel. added new MARCH OF TIME. Coming . . . "Between Us Girls"

IN PERSON FRIDAY THE WONDER DOG FROM "EYES in the NIGHT" WILL APPEAR IN PERSON WEDNESDAY Oct. 14th THURSDAY Oct. 15th Loew's CAPITOL F St. at 14th

AMUSEMENTS

PALACE F at 13th. NOW. Doors open 10:45. TALES OF MANHATTAN. Charles Boyer, Rita Hayworth, Ginger Rogers. 6 Other Stars

Loew's CAPITOL F at 14th. Starts THURSDAY. Sabotage! SOLVED BY THE SCREEN'S STRANGEST SLEUTH! "EYES in the NIGHT" Starring EDWARD ARNOLD, ANN HARDING, DONNA REED · HORACE McNALLY. On the Stage: SMITH & DALE, The Famous Comedy Stars in "Dr. Kronkheit". RICHARDS-ADAIR Dancers. JUGGLING JEWELS · RHYTHM ROCKETS. Plus SAM JACK KAUFMAN, LYNN ALISON, ART BROWN. Extra Added TERRY LAWLOR, Singing Colleen. We Sell War Bonds for Immediate Delivery. ENDS TODAY · Red SKELTON · Ann SOTHERN in "PANAMA HATTIE" Stage . . . JOHN BOLES in person

AMUSEMENTS

WARDMAN PARK THEATRE. Thurs., Fri., Sat. Eves., Oct. 15, 16, 17. Direct From New York's Carnegie Chamber Music Hall. ORELIA and PEDRO AFRO CUBAN DANCERS. Native Bongo Orchestra. Tickets Now. $1.10, $1.65, $2.20, at Snow's Concert Bureau, Campbell's Music Co., 721 11th N.W. RE. 4433

Warner Bros. EARLE 13th St. Near F. Last 2 Days. Doors Open Today 10:30 a.m. From Best Seller "MR. and MRS. CUGAT" "Are Husbands Necessary?" Ray MILLAND · Betty FIELD. Also GALA STAGE SHOW. Coming Friday. Heroic American Flyers blast the Japs! "FLYING TIGERS" Spectacular Republic Picture with JOHN WAYNE, ANNA LEE · JOHN CARROLL. Also GALA STAGE SHOW

Buy WAR BONDS & STAMPS at Warner Bros. Theatres

Warner Bros. METROPOLITAN F St. Near 10th. Now. Doors Open Today 10:30 a.m. "WAKE ISLAND" A Paramount Picture with BRIAN DONLEVY, ROBERT PRESTON

AMUSEMENTS

PIX NOW SHOWING! 3 DAYS ONLY. Jean GABIN and SIMONE SIMON in Emile Zola's HUMAN BEAST. Plus "The EDGE OF THE WORLD". Vivid! Exciting!

AMUSEMENTS

CONSTITUTION HALL. The Greatest Dramatic Event Ever Staged. JOSEF MEIER. World Famous Christus Portrayer in the BLACK HILLS Passion Play. NOTABLE CAST OF 100. 700th YEAR. Advance Seat Sale Now! Kitt's Music Store, 1330 G St. N.W. LAST 3 DAYS. Nights & Sun. Mat., 55c to $2.75. Mats. except Sunday, $1.65, $1.10, 40c

AMUSEMENTS

GAYETY MET. 8662. 9th bet. E&F. 2 CONT. MATS. Burlesque. EXTRA ADDED ATTRACTION CRYSTAL AMES THAW. also JOE FREED-BARON-LEE

Loew's COLUMBIA F at 12th. Starts THURSDAY. Edward Arnold · Fay Bainter in Washington's Own Story "THE WAR AGAINST MRS. HADLEY" RICHARD NEY · JEAN ROGERS. ENDS TODAY... "FRIENDLY ENEMIES"

Suitland Gets 186 Houses of Folding Type

Moving of 186 demountable houses from Indianhead, Md., to nearby Suitland, Md., will begin within the next two weeks, it was said at the Alley Dwelling Authority yesterday.

Clearance of the move must be made through the War Production Board because a house wears out a little when it's moved and must have some of its parts replaced. Just how much it wears out nobody knows yet—for these will be the first to be moved.

The houses have never been lived in but are the surplus from a housing project developed at a war plant. There are seven different types of demountables to be moved, as various companies were trying out their ideas at the Indianhead project. They vary in size from one to three bedrooms.

At Suitland they will be used to house families working at the Census Bureau, which was transferred from the District as a war-room move. Added to them will be 147 new demountables built by the ADA.

Already under construction at Suitland is one of two dormitories the Government will build there for women workers.

Judge Still Out to Curb Drunkenness

Judge Armond W. Scott of Municipal Court still was optimistic—despite an early setback yesterday—about the outcome of his efforts to cut down drunkenness in the District.

A checkup yesterday revealed that two defendants, whom he had sent to a wrecking yard operator for work, had lost interest in the whole thing only two days after Judge Scott let them off. One of them reported at the yard, but didn't show up Monday as agreed. The other has not been seen.

Last Friday, Judge Scott had expressed his distress at the daily parade of drunkards and said he hoped Congress would take steps to set up a work farm, where the "wasted manpower" could be rehabilitated and eventually assigned to war work.

Next day, Judge Scott sent the two men to Isadore Glasser of Chevy Chase, Md., owner of two auto wrecking yards in the District, who had volunteered to put some men to work at $2 a day.

Confronted with the results of his first experiment, Judge Scott yesterday told reporters he was not fazed.

"If we can save one out of hundred, we will be well paid.

"I am hoping that enough interest will be aroused to start something big, such as a work farm to which judges could sentence men for longer terms and feel that they were doing them no injustice, but rather a good deed."

4-H Club Work Holds Sway in Fairfax County

Fairfax County Agent Lawrence S. Green reports that the principal projects engaged in during September by his office were dairy-herd improvement, 4-H Club work, Triple A activities, Japanese beetle control, and the farm labor problem.

The 4-H Club in the county has been reorganized and a new program outlined for the coming year. Plans have been made to intensify the local program with the national 4-H Club policy.

A poultry culling school was held during the month and plans have been completed to hold a poultry feeding and management school for instruction on housing flocks through the winter months to get the maximum results.

Forms were sent to all persons who rented Japanese beetle traps this summer, to determine the number of beetles trapped, and replies have shown satisfactory results and the program will be continued next year.

The farm-labor shortage is still acute in the county, and the county agent reports that no persons desiring farm work have filed with his office during the past two months.

Bible Week Proclaimed

Richmond, Va., Oct. 13 (AP).—Governor Darden has issued a proclamation calling upon the people of Virginia to observe this week as National Bible Week in cooperation with the Laymen's National Committee, Inc.

Montgomery Blair To Start Classes In Plane Riveting

Due to industry's demand for more warworkers, aircraft riveting classes are being organized at Montgomery Blair High School, Silver Spring, Md., for men and women, it was announced yesterday by E. Paul Steigner, chairman of the aircraft sheet metal section.

Power-driven riveting hammers will be in operation at the school within a few days and a 24-hour program will be in operation in the near future. Any American citizen 17 years and 9 months old or more may register for the course, which will be sponsored by the Federal Government. Registration will be held today, tomorrow and Friday from 7 to 9 p. m. at the school.

DIED 1

ALLWINE, DANIEL THOMAS. On Sunday, October 11, 1942, at his home, 2206 20th st. South, Arlington, Va., DANIEL THOMAS ALLWINE, husband of Jeannette Allwine. Funeral from Lady of Lourdes Catholic Church, Arlington, Va., on Thursday, October 15, at 9:30 a. m. Interment Columbia Gardens Cemetery.

BERLET, MISS EMMA ELIZABETH. On Monday, October 12, 1942, at her home, 6315 Brookeville rd., Chevy Chase, Md., EMMA ELIZABETH BERLET. Services in New Rochelle, N. Y., on Thursday, October 15. Please omit flowers.

BLUM, BERTHA. On Monday, October 12, 1942, BERTHA BLUM, wife of the late William Blum, mother of Mrs. Robert Pugh and Millard and Nathan Blum. Friends are invited to call at Gawler's Chapel, 1750 Pa. ave. nw., where services will be held on Wednesday, October 14, at 2 p. m. Interment Washington Hebrew Congregation.

FINLEY, FRANCIS POWELL. On Monday, October 12, 1942, at Leesburg, Va., FRANCIS POWELL FINLEY, beloved infant son of Joseph and Selina Powell Finley and brother of Joseph, jr. Remains resting at the Ives funeral home, 2847 Wilson blvd., Arlington, Va., where funeral services will be held on Thursday, October 15, at 2 p. m. Interment Columbia Gardens Cemetery.

FOWLER, ALICE M. On Tuesday, October 13, 1942, ALICE M. FOWLER, wife of the late Norman L. Fowler and mother of Dr. Robert C. Fowler of 811 East Capitol st. Funeral from above residence on Thursday, October 15, at 2 p. m. Relatives and friends invited. Interment Congressional Cemetery.

JEFFREY, HARRY. On Tuesday, October 13, 1942, at New York City, HARRY JEFFREY, beloved husband of Minnie Jeffrey (nee Sopher) and devoted father of Paul M. Jeffrey, Doris J. Kahn, Edith J. Katzner, and Capt. Millard Jeffrey. Services at Jack Lewis home, 2100-02 Etaw pl., Baltimore, Md., on Wednesday, October 15, at 3:30 p. m. Interment B'nai Israel Congregation Cemetery, Southern ave., Baltimore, Md. Kindly omit flowers.

JERNIGAN, WILLIAM S. On Monday, October 12, 1942, at Emergency Hospital, WILLIAM S. JERNIGAN, beloved husband of Ruth I. Jernigan, father of Eleanore Jernigan, son of Mrs. Lena Jernigan, brother of Mrs. Dorris Smith and Mrs. Lena K. Sanders. Remains resting at Chambers funeral home, 1400 Chapin st. nw., until Wednesday, October 14, at 1:30 p. m. Funeral from Fort Myer Chapel, Fort Myer, Va., on Wednesday, October 14, at 2 p. m. Relatives and friends invited. Interment Arlington National Cemetery.

KREITER, ROBERT E. P. On Tuesday, October 13, 1942, at his home, 3121 33rd pl. nw., ROBERT E. P. KREITER, beloved husband of Letitia C. Kreiter and father of Robert B. Kreiter, Mrs. Charles H. Berry and Emory B. Kreiter and brother of James M. Kreiter. Notice of services later.

MICHIE, ANNIE BEATRICE MATILDA. On Saturday, October 10, 1942, at the home of her daughter, Mrs. Walter W. Gale, 9301 Ga. ave., Woodside, Silver Spring, Md., ANNIE BEATRICE MATILDA MICHIE, wife of George G. Michie. Mrs. Michie rests at her daughter's home. Services at Grace Episcopal Church, Woodside, Md., on Wednesday, October 14, at 2:30 p. m. Interment church cemetery.

MILES, NAOMI E. M. On Monday, October 12, 1942, at her residence, 3223 Morrison st. nw., NAOMI E. M. MILES, beloved wife of Wilbur N. Miles. Services at Chambers funeral home, 1400 Chapin st. nw., on Thursday, October 15, at 10:30 a. m. Relatives and friends invited. Interment Cedar Hill Cemetery.

NOYES, PAULINE RIGGS. On Monday, October 12, 1942, in New York City, PAULINE RIGGS NOYES, widow of Robert B. Noyes. Funeral from St. Bartholomew's Church, Park ave., New York City, on Wednesday, October 14, at 2 p. m. Please omit flowers.

PAYNE, BILLIE. On Monday, October 12, 1942, at her residence, 200 Mass. ave. nw., BILLIE PAYNE, beloved mother of Mrs. Margaret Bennett and Mrs. Ruth Rees and grandmother of Jack Bennett. Services at the S. H. Hines Co. funeral home, 2901 14th st. nw., on Wednesday, October 14, at 11 a. m. Interment Cedar Hill Cemetery.

RODMAN, ELIZABETH S. On Tuesday, October 13, 1942, at her residence, the Westmoreland, ELIZABETH S. RODMAN, wife of the late Admiral Hugh Rodman. Services at Fort Myer Chapel on Thursday, October 15, at 11 a. m. Interment Arlington National Cemetery.

SHEFFER, WILLIAM. On Sunday, October 11, 1942, at his residence, 1115 12th st. nw., WILLIAM SHEFFER. Services at the Chambers funeral home, 1400 Chapin st. nw., on Wednesday, October 14, at 11 a. m. Relatives and friends invited. Interment private.

SHERRATT, MARGARET J., departed this life Tuesday, October 13, at her home, 608 13th st. nw. Notice of funeral later.

SIMMONS, THE REV. ROBERT COOK. Suddenly, on Sunday, October 11, 1942, at Plattsburg, N. Y., THE REV. ROBERT COOK SIMMONS, beloved husband of Kathryn Wilkinson and father of Marjorie Ann Simmons and son of Mr. and Mrs. Winthrop T. Simmons of 518 Aspen st. nw. Friends may call at the Takoma Funeral Home, 254 Carroll st., Takoma Park, D. C. Services at the Takoma Park Presbyterian Church on Thursday, October 15, at 4 p. m. (Casket will be open in church from 2 until 4 p. m.) Relatives and friends are invited. Interment Jefferson, Ohio.

SULLIVAN, ELLEN V. On Sunday, October 11, 1942, at her residence, 416 Kentucky ave. se., ELLEN V. SULLIVAN, beloved mother of Daniel A. Sullivan, Leo J. Sullivan and Mrs. Ella Williams. Services at Chambers' funeral home, 517 11th st. se., on Wednesday, October 14, at 8:30 a. m.; thence to Holy Comforter Catholic Church, where mass will be celebrated at 9 a. m. Relatives and friends invited. Interment Mount Olivet Cemetery.

FUNERAL DESIGNS 2

Geo. C. Shaffer 900 14th St. N.W. Phone NA. 0106. Expressive Floral Tributes. Moderate Prices. Open Evenings and Sundays.

GUDE BROS. CO., Florists 1212 F St. N.W. NAtional 4276.

FUNERAL DIRECTORS 3

J. WILLIAM LEE'S SONS CO. FUNERAL DIRECTORS. CREMATORIUM 4th and Mass. Ave. N.E. LI. 5200.

DIED 1

(Continued from Preceding Column.)

VAN SWEARINGEN, WILDEN F. On Monday, October 12, 1942, at Garfield Memorial Hospital, WILDEN F. VAN SWEARINGEN, beloved husband of Genevieve Van Swearingen and father of Lieut. Robert L. Van Swearingen, U. S. A., and Wilden S. Dunning. Remains resting at Hysong's funeral home, 1300 N st. nw., where services will be held on Wednesday, October 14, at 2:30 p. m. Friends are invited to attend. Interment Cedar Hill Cemetery.

VEIHMEYER, JACOB. Suddenly, on Sunday, October 11, 1942, at Middle River, Md., JACOB VEIHMEYER, beloved husband of Josephine S. Veihmeyer, brother of Mrs. Caroline Burgess and Mrs. Louise M. Garner. Remains resting at Chambers funeral home, 1400 Chapin st. nw. Funeral services at the United Brethren Church, North Capitol and R sts. on Wednesday, October 14, at 2:30 p. m. Relatives and friends invited. Interment Glenwood Cemetery.

—Deaths—

Announcements of Services by Chambers

Deceased.	Undertaker.
Sheffer, William	W. W. Chambers Co.
Sullivan, Ella	W. W. Chambers Co.
Kourtis, Steve	W. W. Chambers Co.
Veihmeyer, Jacob	W. W. Chambers Co.
Miles, Naomi	W. W. Chambers Co.
Jernigan, William S.	W. W. Chambers Co.
Fermellion, Walter	W. W. Chambers Co.

The Washington Post

CLASSIFIED ADVERTISING LOCAL RATES

For Washington and Points Within 25 Miles of the District of Columbia.

The following rates are for consecutive insertions:

Rates per line.		22c 1 time	20c 3 times	18c 7 times	15c 15 times
Words.	Lines				
10	2	$.44	$1.20	$2.52	$4.50
15	3	.66	1.80	3.78	6.75
20	4	.88	2.40	5.04	9.00

Cash rates for Situations Wanted ads are one-half of the above rates.

The one-time rate applies on skip ads or irregular insertions. Minimum ad is 2 lines. 1 time, 44c.

OUT-OF-TOWN RATES.

Ads from points more than 25 miles from the District of Columbia are: 1 time, 30c per line; 3 times, 29c per line; 7 times, 27c per line; 15 times, 25c per line. Count 5½ words of 6 letters each to a line.

Cancellation Orders or Correction before insertions (excepting Death Notices) cannot be made unless ordered before 6 p. m. daily or 4 p. m. Saturday for Sunday.

Phone NAtional 4200
Ask for an Ad Writer

LEGAL NOTICES 4

LOWRY M. COE, Attorney.
717 National Press Building,
Washington, D. C.

IN THE DISTRICT COURT OF THE United States for the District of Columbia. Mabel T. Metcalf, plaintiff, vs. Franklin P. Metcalf, defendant. Civil Action No. 17183. The object of this suit is for an absolute divorce from the defendant on the ground of desertion of the plaintiff by the defendant for more than two years. On motion of the plaintiff it is this 12th day of October, 1942, ordered that the defendant, Franklin P. Metcalf, cause his appearance to be entered herein on or before the fortieth day, exclusive of Sundays and legal holidays, occurring after the day of the first publication of this order; otherwise the cause will be proceeded with as in case of default. Provided, a copy of this order be published once a week for three successive weeks in the Washington Law Reporter and The Washington Post before said day. MATTHEW F. McGUIRE, Justice. Attest: (Seal.) CHARLES E. STEWART, Clerk. By ELEANOR E. JOBE, Assistant Clerk. 14,21,28

ANDREW I. HICKEY, Attorney.
Mills Building.

IN THE DISTRICT COURT OF THE United States for the District of Columbia. Michael A. Casey, 815 Eleventh Street Northwest, Washington, D. C., plaintiff, vs. the unknown heirs, alienees and devisees of David A. Hall, deceased, defendants. Civil Action No. 16911. Order for publication. The object of this action is to obtain a judgment establishing of record by adverse possession plaintiff's title in fee simple to the north 4 feet front of original lot numbered twenty-one (21), the south 16 feet front of original lot numbered twenty-two (22), by full depth thereof, of said lots in square numbered five hundred (500), including the north 1 foot 6 inches of same. Upon motion of the plaintiff it is by the court this 28th day of September, 1942, ordered: That the unknown heirs, alienees and devisees of David A. Hall, deceased, defendants, cause their appearance to be entered herein, on or before the FIRST RULE DAY occurring one month after the day of the first publication hereof, otherwise this action will be proceeded with, as in case of default, provided a copy hereof be published once a week for three consecutive weeks in the Washington Law Reporter and in The Washington Post, Longer or other publication being dispensed with for satisfactory cause shown in the complaint. EDWARD C. EICHER, Chief Justice. A true copy. Test: (Seal.) CHARLES E. STEWART, Clerk. By HILDA MARIE GOWEN, Deputy Clerk. 30,7,14

IN THE DISTRICT COURT OF THE United States for the District of Columbia. Notice of Limited Partnership. No. 131. Notice is hereby given that the partners hereinafter named, being all of the general and special partners of a limited partnership formed under the statutes of the District of Columbia, and of the States of New York, Pennsylvania and Maryland, and desiring to do business as a limited partnership in the District of Columbia, on September 24, 1942, filed in the Office of the Clerk of the District Court of the United States for the District of Columbia a certificate of amendment (dated June 1, 1942) of the certificate of formation of limited partnership (as amended January 1, 1941) previously filed with the said Clerk. Under the terms of the limited partnership as now amended the firm name under which said partnership is to be conducted is Auchincloss, Parker & Redpath. The general nature of the business intended to be transacted is that of underwriters, distributors and custodians of, and brokers and dealers in stocks, bonds and other securities and investments of every kind and character, including grain and other commodities. The names of all of the general and special partners interested therein, distinguishing which are general and which are special partners, and their respective places of residence are as follows: (General partners) Chauncey G. Parker, jr., 2523 Mass. ave. nw., Washington, D. C.; Albert G. Redpath, 40 E. 67th st., N. Y. C.; Richard P. Dunn, 3901 Fordham rd. nw., Washington, D. C.; Harold G. Patterson, 913 26th st. S., Arlington, Va.; Alfred Putnam, Wynnewood, Pa.; Paul D. Howe, 7921 Lincoln Dr., Chestnut Hill, Philadelphia, Pa., Charles K. Dickson, New Canaan, Conn., Robert DeF. Boomer, Millbrook, N. Y.; John E. Parker, Apt. 41, 2141 Wyoming ave. nw., Washington, D. C.; (Special partners) Hugh D. Auchincloss, Merrywood, McLean, Va.; Eckley B. Coxe 3d, Darby rd., Haverford, Pa.; C. Russell MacGregor, Corey lane, Mendham, N. J. The amount of capital which each special partner has contributed to the common stock is as follows: Hugh D. Auchincloss, $500,000, consisting of $100,000 in cash and of securities having a market value as of June 1, 1942, of $400,000; Eckley B. Coxe 3d, $100,000 in cash; C. Russell MacGregor, $2,500 in cash. None of the limited partners has agreed to make any additional contributions to the partnership. The period at which the limited partnership is to commence is the date of filing of the aforesaid certificate of amendment (dated June 1, 1942), namely, September 24, 1942; and the period on which it is to terminate is December 31, 1943, at which date the contributions of the limited partners are to be returned to them.

OFFICIAL NOTICES 5

October 9, 1942. Notice is hereby given that the following licenses will expire midnight, October 31, 1942. All persons desiring to continue in business during the license year starting November 1, 1942, must renew their license promptly: Apartment houses, apothecaries, patent medicines, auctioneers, auction sale permits, auto rentals, auto repairs, etc., bakeries, barber and beauty shops, billiard and pool rooms, boarding houses, bowling alleys, bottling establishments, coal dealers, coal dealer's tags, coal dealer's agents, coal dealer's trucks and tags, candy establishments, commission merchants, dairies, deadly weapons, delicatessens, detective and detective agencies, drayage vehicles, dry cleaning and dyeing establishments, employment agencies, explosives and ammunition, garbage vehicles, gasoline dealers, grocery and food products stores, guides, halls for entertainments, dances, etc., hotels, ice cream establishments, ice cream parlors, kerosene, hand and power laundries, livery stables, lodging houses, wholesale dealers in marine products, massage establishments, mattress manufacturers, mattress storage or sale, mediums, palmists, etc., moving picture film storage, moving picture operators, moving pictures theaters, parking establishments, public bus, pyroxylin, restaurants, rooming houses, second-hand dealers, shooting galleries, slaughter houses, slot weighing and food vending machines, solicitors, business of street photography, street photographers, swimming pools, theaters, vendors. EDWARD E. BAILEY, Jr., Superintendent of Licenses, District of Columbia. 12,13,14

BIDS & PROPOSALS 6

Federal Works Agency, Public Buildings Administration, Washington, D. C., Oct. 7, 1942. Sealed bids in duplicate will be publicly opened in this office at 1 p. m., Oct. 23, 1942, for roof repairs, closing eave vents, etc., at the Defense Housing Project, Army Medical Center, Forest Glen, Md. Specifications may be obtained at this office. The furnishing of more than one set will be in the discretion of the Commissioner of Public Buildings. W. E. REYNOLDS, Commissioner of Public Buildings, Federal Works Agency. 12,13,14

AUCTION SALES 8

THOS. J. OWEN & SON, Auctioneers, Southern Building.

TRUSTEES' SALE OF VALUABLE DETACHED FRAME DWELLING KNOWN AS PREMISES NO. 1669 PARK ROAD NORTHWEST.

By virtue of a certain deed of trust duly recorded, in Liber No. 6183, Folio 465 et seq., of the land records of the District of Columbia, and at the request of the party secured thereby, the undersigned trustees will sell, at public auction in front of the premises, on THURSDAY, THE TWENTY-NINTH DAY OF OCTOBER, A. D. 1942, AT FOUR O'CLOCK P. M., the following-described land and premises, situate in the District of Columbia, and designated as and being all of lot 167 and part of lot 170 in Bloss' subdivision of part of lot 18 in S. P. Brown's subdivision of part of Pleasant Plains, as per plat recorded in the Office of the Surveyor for the District of Columbia in Liber County 7 at folio 127; said property being further described by metes and bounds in said deed of trust. Said lot 167 subject to the building restriction line established by proceedings in District Court case No. 1190. Property now taxed as lot 828 in square 2609.

TERMS: Sold subject to a prior deed of trust for approximately $7,637.62, further particulars of which will be announced at time of sale; the purchase price above said trust to be paid in cash. A deposit of $500.00 required. Conveyancing, recording, revenue stamps, etc., at purchaser's cost. Terms to be complied with within thirty days, otherwise deposit forfeited and the property may be advertised and resold at the discretion of the trustees.

DONALD S. NASH,
M. J. WRIGHT,
Oct.14,17,21,24,28. Trustees.

THOS. J. OWEN & SON, Auctioneers, Southern Building.

TRUSTEES' SALE OF VALUABLE UNIMPROVED GROUND SITUATE IMMEDIATELY SOUTH OF WOODLAWN CEMETERY, HAVING A FRONTAGE OF 228.64 FEET ON BENNING ROAD SOUTHEAST, AND CONTAINING IN ALL 7.78 ACRES OF GROUND.

By virtue of a certain deed of trust duly recorded in Liber No. 6514, folio 23, et seq., of the land records of the District of Columbia and at the request of the party secured thereby, the undersigned trustees will sell, at public auction, in front of the premises, on THURSDAY, THE FIFTEENTH DAY OF OCTOBER, A. D. 1942, AT TWO-THIRTY O'CLOCK P. M., the following-described land and premises, situate in the District of Columbia, and designated as and being part of Lot 13 in the subdivision of Bayley's Purchase made by Dundas, trustee, as per plat recorded in the Office of the Surveyor for the District of Columbia in Liber LOC at folio 68, being identical with Lot 1 on the plat annexed to and recorded with deed in Liber 1417 at folio 160. Property now taxed as Parcel 195/23.

TERMS OF SALE: Sold subject to special assessments and outstanding taxes, tax sales and tax deeds, if any. One-third of the purchase-money to be paid in cash, balance in two equal installments, payable in one and two years, with interest at 6 per centum per annum, payable semiannually, from day of sale, secured by first deed of trust upon the property sold, or all cash, at the option of the purchaser. A deposit of $500.00 will be required at time of sale. All conveyancing, recording, revenue stamps, etc., at cost of purchaser. Terms of sale to be complied with within thirty days from day of sale, otherwise the trustees reserve the right to resell the property at the risk and cost of defaulting purchaser, after five days' advertisement of such resale in some newspaper published in Washington, D. C.

ROBERT S. NASH,
M. J. WRIGHT,
Oct.3,6,9,12,14 Trustees.

BUSINESS SERVICE 9

BUSINESS SERVICE *Directory*

★ ★ ★ ★ ★ ★ ★

KEEP YOUR PROPERTY IN GOOD CONDITION

Demands on industry for war materials make it more necessary than ever to keep your possessions in best repair.

WHEN YOU NEED A GOOD JOB DONE—CALL THESE ADVERTISERS

★ ★ ★ ★ ★ ★ ★

An experienced ad writer will gladly help Business Service Advertisers. Call NAtional 4200. Extension 380.

CAMERA REPAIR
CAMERA REPAIRS FULLER & d'ALBERT, INC. 815 10th St. N.W. NA. 4712.

CEMENT AND STONEWORK
AT. 9266 Cement wk. Retaining walls, steps, walks, etc. JERRY.

CHIMNEYS, FIREPLACES
HO. 7812 "Call Me." Built, repaired. L. D. PULASKI, 219 F N.W.

GARAGE BUILDERS
SH. 1191 Garages built complete, $189. MR. JAMES PROCTOR.

HAIR STYLISTS
Hoffman Hair Stylists. 904 14th nw. Til 9 p. m. MEt. 7031.

HOME IMPROVEMENTS.
A. & A. CO. 3509 12th st. ne. Roofing; roof repairing; insulation, siding. MI. 4787.

LEATHER GOODS—REPAIR.
G. W. King, Jr. Saddlery, Trunks etc., 512 11th st. nw.

MATTRESS RENOVATING
$3 up. STEIN BEDDING CO. 1224 12th St. N.W. ME. 1315. $3 up.

PAPERING—PAINTING—PLASTERING
PAINTING, Papering, Repairs promptly done. 4750 Wisconsin ave. EM. 2065.

PAPERING—PAINTING
PAPERING and painting, A-1 work. Estimates free. Mr. Beckett. LI. 1687.

RADIO REPAIRS, SERVICE
RADIO TROUBLE CURED Free est. Work guar. 3 mos. Honest prices. MID-CITY RADIO SHOP. 9-9 p.m. NA. 0777

UPHOLSTERING
TA 0841 American Upholstery Co. Work guar. 3718 14th nw.

LOST & FOUND 10

LOST
● GAS ●
RATION BOOKS

ADVERTISED THREE DAYS IN THE POST COMPLIES WITH THE RULING NOW IN FORCE.

CALL MISS MACK NAtional 4200

Phone Up Until 11 P. M. Any Day For Publication Early the
NEXT MORNING

BILLFOLD, pict., money, S. S. card, Yellow Cab, 14th st. ent. Nat. Press Bldg. Rew. Mary Lally, 119 N. Y. ave. nw. DI. 4865. ME. 4620.

DIAMOND PIN with pearls, lost Friday, October 9; sentimental value, gift of dead husband. Liberal reward. FR. 7327.

DOG—Mexican chihuahua, no tag; Pedro; brown and black nose, weight, 4 lbs., lost Friday, N.E. section. Reward. AT. 1323.

GAS RATION BOOK B-98453. Call WO. 7142.

GAS ration books, one A and one C book. James G. Cumming, 2801 34th pl. nw.

GAS RATION BOOK B F-290624-A. Call TA. 2709.

LOST & FOUND 10

(Continued from Preceding Column.)

GAS RATION book S. Phone DUpont 5489.

GAS RATION BOOK Class A F-81010-A. Harry Early, 4009 Chesapeake st. ne.

GAS RATION BOOK A—Issued to Leroy Macon. AD. 6863.

GAS RATION BOOK F38260A. J. B. Cook, Apt. 111, 930 Longfellow st. nw.

GAS RATION BOOK A—Issued to Harold S. Hill, 1062 48th pl. ne.

GAS RATION BOOK A—F-139560-A. RAndolph 2432?

GAS ration book "B"—F119937-151. R. A. Dillon 6407 Oakridge ave., Ch. Ch., Md.

GAS RATION BOOK A—Issued to Walter King, 120 5th st. se. WO. 8956.

GAS RATION BOOK A—Frank R. Davis, 1627 Benning rd. ne. LI. 3770. Tag No. 147815. Chevrolet 1934 coach.

GAS-RATION BOOK LOST, "A" F-365-591-M. 2301 Sherman ave. nw.

GAS RATION BOOK A. Issued Craig Wylie, 1205 Thomas Circle. MEt. 0031.

A-GAS RATION BOOK lost in grounds at Army Medical Center Sat. Dr. M. R. Mobley, GE. 1000, Ext. 196.

"A" GAS RATION BOOK, license 76296. Will refund expense. Floyd McCrady, 1923 K st. nw.

GLASSES (eye), folded in case, lost Monday evening, 12th st., nr. Pennsylvania ave. Please call EX. 3220. Reward.

GLASSES, in or near Griffith Stadium; in red case. Reward. WO. 0918.

GOLD WATCH AND CHAIN—REWARD. MAN'S ELGIN. VICINITY CONN. AND NEBR. AVES. SAT. NIGHT. CO. 2692.

LEATHER bag, small, black with silver toilet articles, silver clock and framed picture, also watch, initials M. N. W., lost October 13 in Union Station, of great sentimental value. Liberal reward. Call DUpont 8479 between 9 and 5 or write Mrs. Henry B. Thompson, 1105 Park ave., New York.

POCKETBOOK lost on Chevy Chase bus or in Chevy Chase Circle station. OL. 5891.

RED SETTER, young, lost Saturday night from Georgetown Hospital. MI. 8000.

RED WALLET cont. money, pictures, Government pass. Reward. Marian Canter, 1409 16th st. nw. ADams 9429.

REVERSIBLE RAINCOAT, in streetcar leaving Union Station Sunday night. Reward. F. A. Emery, 2201 M st. nw. DI. 4900.

SHORT-HAIRED SCOTTIE lost Monday, vic. of Westover, Arl. Call OX. 4070.

SETTER puppy, female; white, two brown ears, brown spots at base of tail. Weight 24 lbs. $30 reward. Phone TEmple 3883.

SMALL gold and diamond clip earring on Chevy Chase bus to D. C. or on street. Reward. NO. 3370.

SUN GLASSES, aviation type (Ray-Ban), corrective lenses, in brown leather case, name in gold letters in case, J. S. Van Keuren, Lansing, Mich., lost in Sligo Park Sunday afternoon. Call Ensign J. S. Van Keuren, RE. 7500, Ext. 2905 or 72400.

UMBRELLA, LADY'S BLUE SILK. Left in a Suburban Cab Oct. 5th; initials A. W. Reward. HYattsville 0594.

WATCH—Lady's, small, set in square of chrystal and gold, lost on Conn. ave. between Calif. and R sts. Generous reward. DU. 2039.

WILL person picking up brown angora sweater on Tilden st. near park entrance phone EM. 4892.

WRIST WATCH, lady's Gruen, lost nw. section Sunday p. m. between 4 and 5. Reward. EM. 8656, after 6.

WRIST WATCH—MAN'S, HAMILTON, curved case, Cordovan leather strap, in Dept. of Agriculture or vicinity. Reward. TE. 2559.

WRISTWATCH—Gold, black braid band; bet. Cumberland at Conn. ave. WI. 4169.

WRIST WATCH, lady's white gold, on Sunday afternoon, vicinity Rock Creek Park, Md. or Peabody st. nw. GE. 0560.

ANYBODY SEEN BUTCH?
He is a black puppy with a white chest, white front paws, and a curly coat. I will reward the finder liberally. CO. 8159.

LOST—Gas ration book-A. Ralph W. Magee, 3615 Eleventh street nw.

LOST—Reddish-brown, male, 4-month-old puppy, chow and police mixed. Last seen Sunday afternoon, Oct. 11, following strangers into Lubber Run Park, Arlington Forest. W. G. McGehee, 4618 No. Third st., Arlington. CH. 5143.

LIBERAL REWARD
Fox terrier and spitz, mixed black and white male with harness; lost near 3d and C sts. nw. 222 C st. nw. NA. 2712.

LIBERAL REWARD
Lost from truck of Railway Express Agency, September 25th, a package of rugs in the vicinity of North Capitol and H Streets nw. Party finding will please communicate with Mr. FRALIN, NAtional 1210, and receive reward.

FOUND—A rat terrier, white with black and brown markings, on Howard rd. se. Miss Gloria Galloway, LI. 3681.

FOUND—Young black Gordon setter, 16th and M sts. nw. DI. 4704, Apt. 200.

FOUND—Bank book in name of Willie E. Wilson on City Bank. See Frank Mallory, Chevy Chase Circle bus stop.

PERSONALS 11

WILL GIVE Spanish and German lessons in exchange for Portuguese and Italian. Call NO. 5174, evenings.

EMPLOYED WOMEN—NEED EXTRA MONEY? You can get it on your own signature at new low rates. Call MISS WHITE, American Finance Co., MI. 6510.

HEMORRHOIDS (piles) eradicated by my own method; result effective for a lifetime or money back. Write for booklet. No drugs. No surgery. Dr. Sommerwerck. 1365 Columbia rd. AD. 0388.

NEED EXTRA MONEY? Only requirement is that you be employed. It costs nothing to investigate. Just phone DAVE PENNEY, CH. 3224.

PHONE SHepherd, 3680. Ask for VIRGINIA RICHARDSON—If you are in need of a loan up to $300 at 2% on your signature.

MEN, WOMEN! WANT VIM? Stimulants in Ostrex tonic tablets pep up bodies lacking vitamin B1, iron, calcium phosphate. Introductory size only 35c. For sale at all good drug stores.

MOTOR TRAVEL 12

ARE you Florida bound? I will furnish transp. to a reliable person who will drive my Chevrolet to Orlando this weekend. Mrs. Julius Goldstein, WO. 2331.

SHARE expense, cars daily Calif., $30; Chi., $9. Washington Travel Serv., ME. 3705.

INSTRUCTIONS 13

AVIATION—Welding, Diesel, drafting, blueprint reading, aircraft and engine course. WASHINGTON TRADE SCHOOL, INC., 140 Que st. ne. DU. 1576.

CIVIL ser. courses, late edition; many kinds. BOYD SCHOOL, 1333 F. NA. 2338.

BOYD'S Shorthand, typewriting saves time. BOYD'S SCHOOL, 1333 F nw. NA. 2338.

LEARN ELECTRIC ARC AND ACETYLENE WELDING. DAY AND EVE. CLASSES. BOMBARD & WEINMAN. 1356 Florida Ave. N.E. ATlantic 6818.

LEARN A SKILL THAT PAYS WELL
Take Up
WELDING
New Graduates Average From $60 to $85 a Week
Experienced Graduates Average from $100 to $150 a Week
WASHINGTON TRADE SCHOOL
140 Que St. N.E. DU. 1576

HELP, MEN 16

Men—If you don't find your position in the Help Wanted Column today, place a "Situation Wanted" Ad in The Post. A 3-line ad costs only 33 cents.

Accountants, $40-$50 Wk. C. P. A. firm. Also junior openings; $30-$35 wk. Miss Dodge, Boyd's, 1333 F.

ACCOUNTING DEPT.
Man, draft deferred, not over 35, for position of responsibility; must be thoroughly experienced in accounting procedure and willing to start at average salary. See Mr. Smith, 1337 E st. nw., 9 to 12 weekdays.

HELP, MEN 16

(Continued from Preceding Column.)

ACCOUNTANT, $42-$48
Knowledge of const. materials. Adams Agency, 204 Colorado Bl., 14th & G.

AUTO MECHANIC
And helper needed at once. Plenty of work. Top pay. Excellent working conditions.
PEAKE MOTOR CO.
4505 Wisconsin Ave. N.W. OR. 2000.

BAKER
Pastry and fancy cakes. 6-day week. Good salary. ALex. 0128.
SHUMANS BAKERY
816 King St., Alexandria, Va. ALex. 0128.

BARBER—65%, $40 guarantee; NO SUNDAY WORK. 3703 New Hampshire ave. nw. (near Georgia ave.).

BARBER—65%, $40 guarantee; NO SUNDAY WORK. 3703 New Hampshire ave. nw. (near Georgia ave.).

BARBERS (2), $35 week guar. and comm.; license not req. Post Exchange Barber Shop, Fort Myer, Va. CH. 3000, Br. 2283.

BARBER—$33 guarantee and comm. University Barber Shop, College Park, Md.

BARBER, colored, $25 guarantee; steady or evenings. 1332 You st. nw.

BARBERS (2), 1st class. Good business. I. W. Bennett, 1007 U nw. DU. 9289.

BARBER—First class; $35 guarantee. Fox Barber Shop, 1344 G st. nw.

BARBER FOR WEEK staring Saturday for front chair. $40 guaranteed. 1815 Adams Mill Rd., at 18th & Col. rd. nw.

BARBERS—Colored, for white trade; to work days, evenings or Sundays; 60c and 35c shop. Apply Ewell's Barber Shop, 815 14th st. nw.

BARBER Commission basis. 1505 U st. nw.

BICYCLE MECHANIC
Must be experienced; permanent position, good pay.
APPLY
738 9TH ST. N.W.

BOOTBLACK, 1344 G N.W.

BOOTBLACK High class. 1505 U st. nw.

BOYS
with or without bicycle; excellent opportunity to learn mechanical dentistry; 5-day week; $14 week. 1722 Eye st. nw.

BRANCH ASSISTANT
For early morning newspaper work. Must have car. Salary and car allowance. Apply in person to Mr. Rice, 4805 Wisconsin ave. nw., between 4 and 8 p. m.

BREAD WRAPPER
18-45, EXPERIENCE NOT NECESSARY. APPLY 1849 7th ST. N.W.

BUSHELMAN AND PRESSER
$30 week. Apply 916 11th st. se.

BUS BOYS COLORED
APPLY NEPTUNE ROOM
13th & E Sts. N. W.

BUTCHERS (2)
Experienced. Apply at once.
J. B. SPUND.
3423 Conn. Ave. N.W.

CLERK
EXPERIENCED. UNUSUAL OPPORTUNITY. 5-DAY WEEK. GOOD PAY. INTERNATIONAL DISTRIBUTING CORP. WHOLESALE LIQUOR, 1119 14TH N.W.

CLERKS $1800
Live Arlington district; few openings, $2,000 up. Miss Day, Personnel Service, 1311 G.

CLERICAL WORK
If you are a school boy over 16 and interested in part-time evening work from 5 to 9 p. m., see Mr. Woodard, 1239 H st. ne., evenings, 4 to 8 p. m.

CONTACT MEN $130 MO.
with or without car; chance for advancement. Miss Day, Personnel Service, 1311 G.

COOK
Must be experienced. Night work. 6-day week. 10 hours. Good pay.
SEVEN SEAS GRILL
3915 Georgia Ave. N.W.

COPY BOY.
Young man over 18 for position in city room of large newspaper; 5-day week position, 8 hours daily, 4:30 p. m. to 1 a. m. Saturday and Sunday off. Apply in person to Mr. Smith, 1337 E st. nw., 9 to 12 weekdays.

Correspondent, $130-$150
Adams Agency, 204 Colorado Bld., 14th & G

COUNTERMEN
WHITE OR COLORED
APPLY NEPTUNE ROOM
13th & E Sts. N. W.

COUNTERMAN in restaurant (colored). Apply after 10 a. m. 707 T st. nw.

CREDIT AND COLLECTION MAN

Assistant to credit manager, draft deferred, experienced on installment accounts; good salary; permanent position and future assured in large furniture store.
WRITE MR. KADISON
for appointment, outlining experience briefly.
HUB FURNITURE CO.
7TH & D STS. N. W.

COUNTERMEN
WHITE; APPLY
CERES LUNCH
1311 E ST. N. W.

COLLECTOR—Position open for man with automobile, as collector for music house here in town. Salary plus car allowance. See Mr. Yonker, Arthur Jordan Piano Co., 1015 7th st. nw.

DELIVERY MEN for grocery store; steady job, good pay. 5315 Webster st. nw.

DELIVERY BOY
Experienced, for grocery store; colored or white. 1618 14th st. nw. HO. 1255.

DISHWASHER COLORED
Parchey's Restaurant, 1900 K St. N.W.

DISHWASHERS, BUSBOYS, COLORED
CERES, 1311 E St. N.W.

Dishwasher 8 hours work; good wages; experienced. Weaver's Restaurant, 5914 Georgia ave. nw.

DISHWASHER—BUS BOY
Six days a week; good pay.
NEW ENGLAND RESTAURANT
516 9th St. NW.

DRIVERS, $35-$40 WK.
D. C. permit. Several types of openings. Miss Fox, Personnel Service, 1311 G.

DRIVER, IMMEDIATELY
For grocery store; good pay; good references required. 3311 Conn. ave.

DRIVERS
Experienced; must know Northwest section.
J. B. SPUND
3423 Conn. Ave. N.W.

DROP-BUNDLE MAN
Part-time, early morning and evening work; must have automobile; salary and car allowance. See Mr. Stein. 407 H st. ne. 6 to 8 p. m.

ENGINEER, 3rd CLASS
Wanted at once for large apartment building. Salary and apartment. Call NOrth 6900.

GARDENER
Permanent position for apartment development. At Slater's Lane and Mt. Vernon Boulevard, Alexandria, Va. Apply 1610 K st. nw., 2nd floor.

HELP, MEN 16

(Continued from Preceding Column.)

GROCERY CLERK
Experienced, colored or white. 1618 14th st. nw.

GROCERY CLERKS, $40 Wk.
Experienced; also beginners; $30-$35 wk. Miss Fox, Personnel Service, 1311 G st. nw.

GUARDS, $150
Adams Agency, 204 Colorado Bld., 14th & G

HALL MAN
New apartment building near Alexandria, Va. $75 per month. NO. 6600.

JANITOR-FIREMAN, PART TIME
Must have character references. Apply between 9 and 10. No. 2 Dupont Circle DU. 1234.

ASSISTANT JANITOR
New building. $75 per month. Must have references. NO. 6600.

JUNIOR DRUG CLERK
Three evenings per week and every other Sunday. Schulze Pharmacy, 1832 Columbia rd. nw.

LABOR FOREMAN LABORERS
Apply defense housing project.
4800 Nichols Ave. S.W.

MAN wanted for dairy farm; house, milk and fuel furnished. Call Rockville 129.

MEAT CUTTERS
For work in wholesale hotel and restaurant supply. Apply Washington Beef & Provision Co., 1110 E st. sw.

MAN
To work in hardware store. Excellent opportunity. Apply Meenehan's Hardware, 2010 14th st. nw.

MAN
Exper. window dressing and counter outlay for 5 and 10c store in Baltimore; $40 per wk. For particulars phone EM. 3525.

MAN
with or without mdse. exper.; able to meet public. Start about $36 week. Rapid advancement. Room 205, 1427 Eye nw.

Mechan. Draftsmen $40 Wk.
Experienced (3). Miss Day, Personnel Service, 1311 G.

MEN—NEED 2
For traveling crew; short local training; transportation paid. Mr. Murray, Room 434, Bond Bldg.

MEN
We can place 2 defense workers that have 3 or more hours a day to spare. Good average pay to start. Call in person. See Employment Manager, 9 to 11 a. m. 513 K st. nw.

Mimeograph Operators
Shipping, stock clerks.
Atlas Agency, Atlas Bldg., 9th & F nw.

WHITE MESSENGERS
APPLY
METROPOLITAN CLUB
1700 H St. N.W.

NIGHT MAN
in apartment building on Conn. ave. Capable of operating elevator and switch board. Hrs. 12-8. $65 mo.
Call RESIDENT MANAGER
WO 0764

OFFICE CLERK, $150
Detroit position. Trans. paid. Adams Agency, 204 Colorado Bl., 14th & G.

PAINTERS
Sober men only; must be first-class. Apply ready to work. 1610 Park rd. nw.

PAINTER
Apply 2310 R. I. Ave. NE.

PHARMACISTS
Short hours, 6-day week, good pay. Excellent working conditions. Vacation with pay. Opportunities for advancement. Apply
Mr. C. B. Aldrich
PEOPLES DRUG STORES
OFFICE
77 P ST. N.E.

PHOTOGRAPHERS
For portrait work, in our D. C. and Southern Studios; $40-$50 per week.
GOLDCRAFT PORTRAITS
716 13th St. N.W.

PORTERS (2)
Good pay. Apply
SHOREHAM MARKET
2618 Conn. Ave. N.W.

PORTERS, COLORED
$20 week to start; 6-day week. Apply Main Y. M. C. A., 1736 G st. nw., between 10 and 12 a. m.

PRESSER—EXPERIENCED.
ART TAILORS AND CLEANERS.
7346 Georgia Ave. N.W.

PRESSER
Apply at Once.
3505 14th St. N.W.

PRESSER—$30 PER WEEK
One experienced in operating small cleaning plant preferred. WA. 1400.

Registered Pharmacist
Four nights a week. Call
DR. BAILEY, LI. 2780.

RELIABLE MAN to assist with janitor work, must have elevator permit. AD. 0539.

RESTAURANT HELP
All types. Washington Restaurant Association, 2003 Eye st. nw. NO FEES.

SALESMEN $200 MO.
Gentile, draft exempt; references. Miss Day, Personnel Service, 1311 G.

SALESMEN, $200 MONTH
Salary and commission, average $200-$250 mo. Knowledge office machines and accounting. Miss Dodge, Boyd's, 1333 F.

SCHOOL BOYS
Over 16 years. Part-time employment from 5 to 9 p. m. for clerical work. Apply to Mr. Sherman, 210 7th st. se., 4 to 8 p. m.

Statistical Clerks, $150
Adams Agency, 204 Colorado Bl., 14th & G.

Stenographer $150-$170 Mo.
Live Arlington, Alexandria districts; (5). Miss Day, Personnel Service, 1311 G.

STOCK BOY
Young man to learn record business; preferably someone who knows classical music; excellent opportunity. Apply only between 9:30 a. m. and 11 a. m., 1340 G st. nw.

STORE PORTERS
COLORED, EPERIENCED.
GOOD PAY. APPLY
L. FRANK CO.
1200 F ST., N.W.

TRUCK DRIVER
Local, experienced. Also handy man. Apply 1021 7th st. nw.

WAITERS AND BUSBOYS
COLORED, EXCELLENT EARNING OPPORTUNITIES IN HIGH-CLASS RESTAURANT. APPLY AFTER 11 A. M. OR AT NIGHT. 418 12TH ST. NW.

WHITE MAN, exempt from draft, as funeral home assistant; must be willing worker and furnish refs.; no ambulance work required; good salary and reasonable hours. Box M-606, Wash. Post.

YOUNG MAN
About 18 yrs.; D. C. permit. Apply Fleet Photo Service, 1232 14th st. nw.

YOUNG MEN
18 years or over, high school education. 5-day week. Apply 1121 5th st. nw.

YOUNG MAN
Draft deferred for position in library, hours 4:45 p. m. to 1:45 a. m., 2 days; 2 to 11 p. m., 3 days; 5-day week position. Minimum salary to start; excellent opportunity for person interested in journalism. Apply in person to Mr. Smith, 1337 E st. nw., 9 to 12 weekdays.

HELP, MEN 16

YOUNG MAN
for position in mailroom of large newspaper; excellent opportunity for advancement. See Mr. Smith, 1337 E st. nw., weekdays, 9 to 12.

PART-TIME
Can use several men, no age limit, three or four hours in evenings. Pleasant work. Good commissions. See Mr. Abernethy, 2037 K Street N.W., 9:30 to 11:00 a. m. or phone ORdway 1657 between 7:00 and 9:00 p. m.

PART TIME WORK
Men between 21 and 55, draft deferred, to work as bus operators.
Must be able to report for work weekdays between 6 a. m. and 8 a. m. and then work for 2 or 3 hours.
Also need some men who are able to report for work between 3 p. m. and 4:30 p. m. and then work several hours.
For other requirements see our display advertisement for streetcar-bus operators elsewhere on this page.
Apply in person weekday mornings at Employment Office.
CAPITAL TRANSIT CO.
36th and Prospect Avenue N.W. Georgetown.
Take Route No. 20, Cabin John Streetcar. Please do not phone for information.

YOUNG MAN—CLERK; 5 days, 40-hour week; good wages. 1121 5th st. nw.

SEVERAL YOUNG MEN
for work in mailing department of well-known local office; experience not required if seriously interested in learning; mechanical ability helpful; 5-day week; salary $25 weekly. Give age, training and references. Box 426, Washington Post.

SUBSCRIPTION SALESMEN
Can Use Several Men
IMMEDIATELY
SEE
MR. ABERNETHY
2037 K St. N.W.
9:30 A. M. to 11 A. M.

ELEVATOR OPERATORS
Men—White
DEFERRED OR OVER DRAFT AGE
Apply in Person
TIMEKEEPER'S OFFICE
Mayflower Hotel

Wet Cleaner
$30 week
Rough Spotter
And General All Around Work
Experienced
Apply Mr. Glidewell
STERLING LAUNDRY
1021 27th St. N.W.

Male Window Trimmer
Experienced
Excellent Working Conditions
Good Pay
Half Day on Saturday
Apply
G. C. Murphy Co.
1214 G St. N.W.
Personnel Office

MESSENGERS
OFFICE GIRLS
JUNIOR CLERKS
Excellent opportunities. Call all week, Employment Office open 9-6.
British Ministry of Supply Mission
Formerly British Purchasing Commission.
1107 16th St. N.W.

Part Time Employment
CASHIERS
CHECKERS
for three hours' duty in
CAFETERIAS
in Government Buildings.
No experience necessary.
Excellent salary.
Apply
1119 21st St. N.W.

PORTER
Must Be Neat in Appearance
Experience Not Necessary
Apply
Employment Office
4th Floor
LANSBURGH'S DEPT. STORE
7th, 8th & E Sts. N.W.

MEN
High School Graduates
18-60 Years of Age
Good physical condition for outside clerical work. Good vision, accuracy at figures, legible handwriting essential; 6-day week. Day and evening shifts. $130 per month to start, with opportunity for advancement for those possessing an analytical type of mind. Apply
Capital Transit Co.
Room 333
36th and Prospect Ave. N.W.
Georgetown
Weekdays Before 10 A. M.
Please do not phone or write for information.

Continued on Following Page.

FUNERAL DIRECTORS 3

For Over 35 Years, People Have Always Saved Money at **CHAMBERS**

Chambers has consistently maintained his policy of promoting lower-priced funerals with no sacrifice of quality and service.

One of the LARGEST UNDERTAKERS IN THE WORLD

W. W. CHAMBERS

COMPLETE FUNERAL With Over 60 Services $265

The Greater Chambers Co.

1400 Chapin N.W. COl. 0432 · 31st & M N.W. Mich. 0123 · 517 11th S.E. ATl. 6700 · Riverdale, Md. WA. 1221

HELP, MEN 16

(Continued From Preceding Page.)

PART-TIME
Young boys now attending school, for early morning newspaper work. Apply to Mr. Brandon, 1812 Wisconsin ave. nw., 10 a. m. to 6 p. m.

WANTED
USHERS AND DOORMAN FOR DAY SCHEDULES.
APPLY
EARLE BUILDING
ROOM 732, 8 O'CLOCK P.M.

Auto Mechanics
and
Body Men
Wanted by the
Pennsylvania Greyhound Lines
Attractive Wages
Apply
1345 New York Ave. N.E.

MESSENGERS
Production Dept.
Young men over 18; excellent opportunity for advancement. 5-day week position. Apply to
Mr. Smith in person, first floor, Washington Post
1337 E St. N.W.
Between 9-4 P. M.

GARAGE HELPERS
MEN between 21 and 55 years of age for maintenance work. Must be in good health and have a clean record. Steady employment at good pay with opportunity for advancement. 6-day, 48-hour week with a chance to earn some overtime. Apply weekday mornings at employment office.
CAPITAL TRANSIT COMPANY
36th and Prospect Ave. N.W., Georgetown
Take Route No. 20 Cabin John Streetcar

CAFETERIA WORKERS
COLORED MEN
Experience Not Necessary
- GOOD PAY
- TIME and ½ after 8 hours
- FULL PAY for 8 holidays
- TWO weeks' leave with pay

NEAT APPEARANCE ESSENTIAL
APPLY IN PERSON—8 A. M. TO 4 P. M.
1119 21st ST. N.W.

Permanent Positions
WASH.-VA.-MD. COACH CO.
Has Openings for
BUS OPERATORS
Ages 21 to 45
PAY $30 A WEEK WHILE LEARNING
Apply 707 N. Randolph St., Arlington, Va., Between 8 A. M. and 4 P. M. Or Call CH. 6700. Ask for Mr. Corcoran.

Lansburgh's Dept. Store
7th, 8th and E Sts. N.W.
Desires the services of
Markers-Packers-Wrappers and Stock Clerks
Apply Employment Office
4th Floor

DISTRICT MANAGERS
Men with or without previous newspaper circulation experience to handle city and suburban circulation districts. Exceptional opportunity if interested in permanent employment with a progressive newspaper. Applicants must have an automobile in good running condition.
Salary and Car Allowance
Apply in Person to Mr. Smith, First Floor
Washington Post Bldg.,
Between 1 and 2 P. M. Weekdays

HELP, MEN 16

(Continued from Preceding Column.)

PART-TIME
Employment for school boys over 16 years of age; hours 5 to 9 p. m. See Mr. Stein, 407 H st. ne.

Salesmen
(Two)
Package Liquor Store
Salary and Commission
Earning $40-$65 Per Week
Depending on Ability
References
Apply
CLARK'S, INC.
705 14th St. N.W.

Messenger BOYS
With Bicycles
$18 for 40-hour week and overtime
Apply at Once
BYRON S. ADAMS
512 11th St. N.W.

Gas Station Attendants and Porters
Steady Work, Top Pay
Good opportunity to learn a business that will pay well in post-war times.
See Mr. Russell
McKee Auto Service
22nd & M Sts. N.W.
Pontiac Dealer

Furniture Salesmen
Preferably Those With Experience
Apply
Employment Office
Fourth Floor
LANSBURGH'S
Dept. Store
7th, 8th and E Sts. N.W.

HELP, MEN 16

(Continued from Preceding Column.)

'Washington's Smartest Nite Club'
CLUB LA CONGA
NEEDS
- BARTENDER
- ALSO HELP FOR

Saturday Nights Only
SEE MR. BARRETT AFTER 7 P. M.
DUDE RANCH HOTEL
Washington-Baltimore Blvd.
Berwyn, Md.
Phone Berwyn 352

Well-Established
REAL ESTATE OFFICE
has
IMMEDIATE OPENING
for
MANAGER
- OF PROPERTY MANAGEMENT AND—
- INSURANCE DEPT.

Experience and excellent background essential. Replies confidental,
GIVE EXPERIENCE
draft status and past and present employment. No references investigated until after interview.
BOX 572 WASHINGTON POST

MEN WANTED
Top Pay—Plenty of Work
No Experience Necessary
Training Paid For
STREET CAR—BUS OPERATORS
21-55 Years of Age
Must be in good health; have good vision and be free from color blindness; 5 feet 6 inches to 6 feet 2 inches in height (about 140 to 225 pounds); good moral character and a clear record of past employment essential. Motor vehicle operator's permit necessary.
Apply in person weekday mornings or write for information.
Employment Office
Capital Transit Co.
36th St. and Prospect Ave. N.W.
Take Route Number 20 "Cabin John" Street Car

HELP, WOMEN 18

Women—If you don't find your position in the Help Wanted Column today—place a 'Situation Wanted' Ad in The Post. A 3-line ad costs only 22 cents.

BOOKKEEPER
Must be able to type. Apply Clark's, Inc., 705 14th st. nw.

BOOKKEEPER
for radio station in Washington. Write qualifications and references. Box, 576, The Washington Post.

Bookkeepers $35-$45 Wk.
Also openings for beginners, $25-$35 wk. Miss Knight, Personnel Service, 1311 G.

CASHIER-STENOGRAPHER-BKPR., $120. WOOD AGENCY, 710 14th St. N.W.

CASHIER
Hours, 4 P. M. to 1 A. M.
CHILD'S RESTAURANT
600 N. Capitol (Nr. Union Station).

CASHIER FOR HOTEL
Experienced NATIONAL BOOKKEEPING MACHINE model No. 2000; excellent salary and good hours. Reply promptly. Box M-694, Washington Post.

CASHIER, $30 WK.
Must be neat. Miss Reed, Personnel Service, 1311 G.

CLERKS WANTED
Several intelligent young ladies for clerical work in pleasant surroundings. Five-day week. Salary $25 weekly. State age, experience if any, and give references. Reply Box 286, Washington Post.

CLERK
EXPERIENCED. UNUSUAL OPPORTUNITY. 5-DAY WEEK. GOOD PAY. INTERNATIONAL DISTRIBUTING CORP. WHOLESALE LIQUOR, 1119 14TH ST, N.W.

CLERK IN DRUG STORE
Day work only. No Sunday. Apply SCHULZE PHARMACY. 1832 Columbia Rd. N.W.

Comptometer Operators, $45 wk.
Experienced. Also openings for other calculating machine operators. Miss Knight, Personnel Service, 1311 G.

Comptometer Operators, $35 Wk.
Also Marchand and Frieden operators. Miss Black, Boyd's, 1333 F st. nw.

DISHWASHERS (Colored)
WASHINGTON RESTAURANT ASSN. 2003 EYE ST. N.W. NO FEES.

GIRL
for position in accounting dept. for typing and some shorthand ability; 5-day week position. Apply in person to Mr. Smith, 1st floor, Washington Post, 1337 E st. nw., between 9-5 p. m.

LADY, 21-40
to work evenings; prev. retail exp. helpful; about $12 week. Apply Wednesday, 5:30 to 7:30 p. m., Room 210, 1427 Eye nw.

Messenger, 18-20 Years, $100 Month
Card-punch operators, $120 month. Bookkeeper-Typist, $30-35. Atlas Agency, Atlas Bldg., 9th & F nw.

MIMEOGRAPH OPER. $1440
Also opening for typist and dictaphone operators. $1440. Miss Knight, Personnel Service, 1311 G.

MUSICIANS
for all-girl orchestra. Call CH. 1647 after 4 p. m.

OFFICE HELP
Typists, stenogs, $1440-$1800. Atlas Agency, Atlas Bldg., 9th & F nw.

PIN SETTERS, COLORED
Wanted for night work; experience not necessary. Apply Ice Palace Bowling Alleys, 4461 Conn. ave.

PORTER
FROM 6 TO 12
APPLY
King Pin Bowling Alleys
1309 Rhode Island Ave. N.E.

Trailer Tintypes

HELP, WOMEN 18

(Continued from Preceding Column.)

P. B. X. Telephone switchboard course only $10. 227 Bond Building.

RECEPTIONIST $25-$35 Wk.
Offices, hospital, apt. houses. Age 20-40 yrs. of age. Miss Reed, Personnel Service, 1311 G.

RESTAURANT HELP
All types. Washington Restaurant Association, 2003 Eye st. nw. NO FEES.

SALESLADIES and general office help; good salary and permanent position. Apply in person. H. Abramson Co., 7th and L sts. nw.

SALESLADY for artist dept. in old-established firm; 40-hour week, good working conditions. Box M-699, Wash. Post.

SEAMSTRESS
Dry Cleaning Dept.
Permanent. Good Salary.
See Mr. Bryant
Q & S LAUNDRY
Bladensburg, Md.

SECRETARY-STENOGRAPHER, $1,620. WOOD AGENCY, 710 14th St. N.W.

SODA FOUNTAIN MANAGER—Good salary and bonus to party capable of purchasing and controlling costs. Give full particulars and references to Box 569, Washington Post.

Statistical Clerk, $130 Mo.
(3) Chance for more money. Miss Black, Boyd's, 1333 F.

STENOG., $37.50 WK.
Legal. Also commercial openings; $30-$40 week; experienced. Miss Young Personnel Service, 1311 G.

STENOGRAPHER, $135
Publication work. Miss Young, Personnel Service, 1311 G.

STENOGRAPHER-TYPIST, Ins., $120. WOOD AGENCY, 710 14th St. N.W.

STENOGRAPHER, $50 WK.
Must have financial background; experienced. Miss Young, Personnel Service, 1311 G.

STENOGRAPHER-SECRETARY, $125. WOOD AGENCY, 710 14th St. N.W.

STENOGS.-TYPISTS TO $36
Adams Agency, 204 Colorado Bld., 14th & G

Teletype Operator, $120 Mo.
(3). Must Be Good Typists. Miss Black, BOYD'S, 1333 F.

Saleslady
We have an opening for 2 salesladies in our record department. Permanent positions. Excellent opportunity for advancement.
We desire the services of those who have had experience in sales work.
Apply Only Between 9:30 and 11 A. M.
BALLARD'S
1340 G St. N.W.

HELP WANTED
- *Salesladies*
- *Stock Girls*
- *Checkers*
- *Markers*

Good Pay
L. FRANK CO.
1200 F St. N.W.

Cashier and Typist
21-25 Years
Must Be Experienced.
Permanent Position.
Good Salary.
Apply 9:30 A. M.
Mr. Philips
Julius Lansburgh Furniture Co.
909 F St. N.W.

CASHIER
Also girl to take care of credit department.
Excellent Salary and Position
Apply
I. Miller
1222 F St. N.W.

MESSENGERS OFFICE BOYS JUNIOR CLERKS
Excellent opportunities. Call all week. Employment office, open 9-6.
British Ministry of Supply Mission
Formerly British Purchasing Commission.
1107 16th St. N.W.

HELP, WOMEN 18

(Continued from Preceding Column.)

TEACHER
COMMERCIAL COURSE
IMMEDIATE OPENING
Girls, out-of-town junior college. Attractive surroundings; $150 and all expenses. ADAMS TEACHERS AGENCY 204 Colorado Bldg. 14th and G

TYPIST RAPID, $1,440. WOOD AGENCY, 710 14th St. N.W.

TYPISTS WANTED
Several rapid, intelligent typists. Accuracy and speed required but previous experience not necessary. Salary $25 weekly. Five-day week. Excellent working conditions. Give age, training, and references. Reply Box 285, Washington Post.

G. C. MURPHY
Desires the services of
SALESLADIES
18 years of age or over
Good salary. Short hours
Steady Work
Apply Personnel Department
1214 G St. N.W.

STENOGRAPHERS
EXCELLENT
OPPORTUNITIES
Call All Week. Employment Office Open 9-6
BRITISH MINISTRY OF SUPPLY MISSION
FORMERLY BRITISH PURCHASING COMMISSION
1107 16th ST. N.W.

P. B. X. Operator
Large Private Office
Must Be Experienced
$90 Per Month and Luncheon
Give Age and Former Employment
Box M-710, Washington Post

We need Girls
At Once
as walking messengers
Good salaries; excellent opportunity for advancement.
See Mrs. Blackwell
Room 200
1317 New York. Ave.

Lansburgh's Dept. Store
7th, 8th & E Sts. N.W.
Desires the Services of
YOUNG WOMEN
For General Clerical Work
Apply
Employment Office
4th Floor

AIRLINES
NEED . . .
GENERAL and ACCOUNTING CLERKS
HIGH SCHOOL GRADUATES ONLY
Some Business Experience Preferred
STARTING SALARY FROM $120 MONTH
Excellent Chance for Advancement
APPLY IN PERSON
PENNSYLVANIA CENTRAL AIRLINES
Washington National Airport Hangar 4
Personnel Office Open Until 9 P. M.

HELP, WOMEN 18

(Continued from Preceding Column.)

TYPISTS, $120
Familiar with mailroom work; at once. Miss Black, Boyd's, 1333 F.

TYPISTS (50) $130 MO.
Experienced and Good Beginners. Miss Black, BOYD'S, 1333 F.

WAITRESSES
(WHITE)
EXPERIENCED
APPLY
NEPTUNE ROOM
13TH AND E STS. NW.

WOMAN OR GIRL over 21. Work in delicatessen, full or part time. Exp. unnecessary. 1713 Wilson blvd. OX. 4672.

WAITRESSES
Day work, 7 a. m.-4 p. m., 6 days; $12 wk., meals, tips, uniforms. Apply Red Circle, 1 Mass. ave. nw.

Waitresses—Countergirls
WASHINGTON RESTAURANT ASSN. 2003 Eye N.W. No fees.

WAITRESSES (WHITE)
FULL OR PART TIME
CERES RESTAURANT
1311 E ST. N.W.

WOMEN, 25 TO 40
Refined and dependable; salary $22.50; counter work.
See Mr. Smith, 4 to 5 p. m.
POPPINO'S FOUNTAIN OF HEALTH.
3101 14TH ST. N.W.

WOMAN, 30-45 YRS.
Work for the holidays. Good remuneration. RE. 0795.

WOMEN (WHITE)
18-40, $1600 Yr. Job
WANTED FOR BUS GIRLS.
SEE MRS. SELTZER.
1032 CONN. AVE. N.W.

WOMAN—COOKS
COUNTER ATTENDANTS
Good wages; meals and uniforms furnished.
CHILDS RESTAURANT
600 North Capitol St. Near Union Station

Young Lady
(White)
18 YEARS OR OVER
FOR
PACKING DESK
Good Pay
Pleasant Working Conditions
BEST & CO.
4433 CONN. AVE. N.W.

Restaurant
Check Distributor
CLERK
$125 Per Month
Apply Auditor
Shoreham Hotel

Young women for pleasant outside work.
No selling
5-day week position
Will consider college students available after 12 noon.
Excellent Opportunity for Advancement
JUNIOR CIRCULATION AUDITORS
No Experience Necessary
Apply in Person to
MR. PATRICK
1812 Wisconsin Ave.
11 A. M. to 12 Noon

YOUNG WOMEN
18-30 Years of Age
WANTED FOR TELEPHONE WORK
No Experience Needed and
YOU ARE PAID WHILE YOU LEARN
GENEROUS EARNINGS WITH FREQUENT SALARY INCREASES
Regular work with real promotion opportunities and excellent working conditions.
COME IN AND SEE MRS. McGUIRE
at 722 12th St. N.W.
anytime between 8:30 a. m. and 6 p. m.
MONDAY THROUGH FRIDAY
and 9 a.m. to 1 p.m. Saturday

HELP, WOMEN 18

(Continued from Preceding Column.)

WOMEN OR GIRLS
To work at soda fountain; good hours. See Mrs. Cave, Chastleton Hotel Drug Store, 16th and R sts. nw.

A REAL OPPORTUNITY
DO YOU HAVE A PLEASING PERSONALITY? ONE OF THE BEST KNOWN AND FASTEST GROWING CASUALTY AND FIRE INSURANCE COMPANIES NEED CAPABLE YOUNG WOMEN FOR SALES INTERVIEW WORK IN OFFICE. PERMANENT. VACATIONS WITH PAY. ADEQUATE TRAINING. SALES EXPERIENCE PREFERRED. ADDRESS 577 WASHINGTON POST, STATING AGE, EXPERIENCE, EDUCATION, ETC. ALL REPLIES HELD STRICTLY CONFIDENTIAL.

RAPID TYPISTS CLERK TYPISTS
EXCELLENT OPPORTUNITIES
Call all week.
Employment Office Open 9-6.
British Ministry of Supply Mission
Formerly British Purchasing Commission.
1107 16th St. N.W.

HELP, WOMEN 18

(Continued from Preceding Column.)

YOUNG GIRLS
16 years or over, high school education. 5-day week. Apply 1121 5th st. nw.

YOUNG GIRL
not over 30 years, for typist position in accounting department; must be average typist and experienced in office routine. Apply in person to Mr. Smith, 1337 E st. nw., 9 to 12 weekdays.

CIVIL service course, late edition; many kinds. BOYD SERVICE, 1333 F. NA. 2338.

WE PAY $25 for selling fifty $1 boxes, 50 beautiful assorted name imprinted Christmas cards; sell $1, your profit 50c. Free samples. Cheerful Card Co., 281 M, White Plains, N. Y.

CHRISTMAS CARDS—Complete, easy-selling line. 50 for $1 personals. 9 Box Assortments. De Luxe Personals. Stationery. Big profits. Send name for SAMPLES. Wallace Brown, 225 Fifth ave., Dept. 13212, New York.

Experienced
Telephone Operators
Apply
Mrs. Riggles
725 13th St. N.W.
8:30 A. M. to 5 P. M.
Monday Thru Friday

SECRETARY
EXCEPTIONAL OPPORTUNITY
for one with the
NECESSARY QUALIFICATIONS
APPLY
EMPLOYMENT OFFICE, 4th FLOOR
LANSBURGH'S DEPT. STORE
7th, 8th and E Sts. N.W.

ELEVATOR OPERATORS . . .
GIRLS
TALL AND NEAT
with
ATTRACTIVE PERSONALITIES
Experience Not Necessary
APPLY EMPLOYMENT OFFICE
Fourth Floor
LANSBURGH'S DEPT. STORE

LANSBURGH'S DEPARTMENT STORE
7th, 8th and E Streets, N.W.
DESIRES THE SERVICES OF
SALESWOMEN
FOR
FULL TIME
OR
PART TIME
Hours For Part Time: 11 A.M. to 4 P.M. or 11 A.M. to 6 P.M.
Part Time For Thursdays, 4 P.M. to 9 P.M.
EXPERIENCE NOT NECESSARY
Apply
EMPLOYMENT OFFICE
FOURTH FLOOR

HELP, MEN & WOMEN 19 HELP, MEN AND WOMEN 19

The **PALAIS ROYAL**
REQUIRES THE SERVICES OF
SALESPEOPLE
FOR VARIOUS DEPARTMENTS
EXPERIENCE NOT NECESSARY
STOCK CLERKS
PACKERS
WAITRESSES
For Full or Part Time
Apply
EMPLOYMENT OFFICE, FIFTH FLOOR
11th and G Streets N.W.

Continued on Following Page.

WINNIE WINKLE — Then Comes the Commercial — BY BRANNER

HELP, MEN AND WOMEN 19
(Continued From Preceding Page.)

DISHWASHER (colored). Apply after 10 a. m. 707 T st. nw.

RESTAURANT cook (colored). Apply after 10 a. m. 707 T st. nw.

WOMEN (White) 25-50 years old. Full or part-time. Good wages. **MEN** (White) 18-50 years old. Excellent working conditions. Good salary. **BUS BOYS** (Colored) LITTLE TAVERN SHOPS, Inc. Interviews Sun., Mon., Wed. 10 A. M.-12 Noon. Also Mon., Wed., 6-8 P.M. Apply Room 410, Homer Bldg. 13th and F Sts. N.W. For Information Call SLigo [illegible]

SALESWOMEN Experienced. Better type women's apparel. Clerk (male) for receiving and marking room, experience unnecessary. Apply RALEIGH HABERDASHER Personnel Office 1320 F St. N.W.

HELP, DOMESTIC 20

CHAMBERMAID-WAITRESS (white), $85. Child's nurse (experienced, white), $90. LADIES EXCHANGE NAtional 4365.

COOK, g. h. w. (colored). No Sundays. 2 adults in family. Live in or out. Generous pay. Refs. DI. 3456. Call before 1.

COOK (colored), experienced; 2 in family; live in or out; have other help; good wages. OR. 3826.

COOK and general houseworker, for full or part time; to live in; 2 in family. Good wages. Must be good cook and have references. Write Box M-702, Washington Post, or call ELmwood 486 and reverse charges.

COOK, WHITE or COLORED. Assist with general housework; live in; butler and laundress employed. Good wages. Call WO. 5699.

Cook & General Houseworker. Excellent working conditions; good pay; live in; have other help. AD. 2361.

COUPLE TO LIVE IN. Man employed; woman must be good cook, general houseworker; references. Do not phone. 2121 R st. nw.

GHW—LIVE IN OR OUT. Good home; most laundry sent out. Don't phone 5121 Illinois ave. nw.

MAID—3 afternoons weekly, including suppers; small house in Georgetown; good wages. Phone between 9-12 EX. 8757.

MAID FOR GHW. Plain cooking for 2 adults, 2 children; 6-room house; washing machine; Thursday afternoon and Sunday off; $11 week; stay in or out. DE. 3821 or EM. 5147.

MAID, G. H. W. Assist with 2 school-age children; live in. Have other help. Excellent wages. WO. 5357.

RUFUS EMPLOYMENT AGENCY, 1837 11th st. nw., has these jobs open: Day's work, [illegible] $3 day and car fare; morning part time, $50 month; [illegible] waitress, $70; janitor, $75; janitor helper, $70; switchboard man, $75; kitchen maids, cooks, dishwashers, nurse, houseworker, etc.

WOMAN to take care of rooming house. 1362 Taylor st. nw. Live in or out.

WOMAN wanted for housekeeper in home of elderly couple; nice home with modern conveniences; no hard work, good pay; must stay nights. Phone 68-J, Gaithersburg, Md.

GIRL or WOMAN Wanted For G. H. W. Small new house on bus; live in. $50-$60 month. 2 children. Write Box M-700, Washington Post or Call SLigo 1377

PERSONAL LOAN COS. 28
(Operating under uniform small loan laws)

A FRIENDLY LOAN SERVICE. H. G. ZWALLY, MANAGER. AYARES SMALL LOAN CO., INC. 7902 Georgia Ave. SH. 3700.

New Reduced Rates. MARYLAND PERSONAL BANKERS. 7912 Georgia Ave. SHepherd 2852.

FOR MONEY ANY DAY CALL LENDER'S AT NIGHT. REPUBLIC 2357.

NEED $10 TO $300 BY TOMORROW? Call Mr. Waller, at GLebe 1111 (Rosslyn), or Mr. Murphy, at HObart 0012, who arrange Single Signature Loans by phone. Employes' Small Loan Corp., 3309 Rhode Island ave., Mt. Rainier.

PERSONAL LOANS SIGNATURE AUTOMOBILE FURNITURE
- Monthly Payments at New Low Rates.
- Specialized Service for Employed Women.
- Applications by Phone Acted on Same Day.

CONSUMERS CREDIT SERVICE, INC. SilverSpring, Md. 8013 Georgia Ave. SHepherd 2567 — Mt. Rainier, Md. 3327 R. I. Ave. HObart 5028

HELP, DOMESTIC 20
(Continued from Preceding Column.)

NICE room and board, nice people, nice money for nice maid. Call for interview by appointment. NA. 4286.

SETTLED colored woman, g.h.w. and care of 1 child; must live in. Apply 3419 Rhode Island ave. ne., Apt. 3.

NEAT, white or colored girl, for g. h. w., by the week. Apply 9 a. m. 1324 Kenyon st. nw.

$70 MO. for colored chambermaid-waitress. Other help kept. Live in or out. Small private family. EM. 5366.

$80 PER MONTH; housekeeper, white; live in; care of baby, gen. housework, light laundry. Sunday off. References required. HO. 4000, Ext. 321, after 7 p. m.

8 A. M. TO 1, G. H. W. SILVER SPRING, ON BUS. Mon. thru Fri.; $7 and fare. SH. 8356.

SITUATIONS MEN 22

CHEF, cook, experienced colored man. Write or call W. E. Gaskin, 1617 Church st. nw.

SITUATIONS, WOMEN 23

TYPING done at home; prices reasonable; envelopes addressed. SH. 8149.

SITUATIONS DOMESTIC 24

COLORED girl (good references) wants day's work, Mon. thru Fri.; $3 and fare.

COLORED woman desires g. h. w.; employed couple. References. DU. 2585.

COLORED girl wants day or morning work, except Monday. MI. 6329.

COLORED girl wants general housework 8 to 5 p. m. Call NO. 5309.

WOMAN, colored, wishes part-time, dishwashing or cleaning office. DI. 6429.

MONEY TO LOAN 26

ON DIAMONDS, watches, jewelry, silverware and miscellaneous articles. Louis Abrahams 3225 Rhode Island ave. ne.

ON diamonds, watches, jewelry, silverware, etc. No adv. arrangements neces. Lowest int. rate. Rosslyn Loan Co., Rosslyn, Va.

REAL ESTATE LOANS 29

MONEY ON SECOND TRUST. We will buy second-trust notes D. C., nearby Md. or Va. Reasonable rates. NATIONAL MORTGAGE & INVEST. CORP. 1312 New York Ave. N.W. NA. 5833.

2ND TRUST MONEY. We Have Ample Funds for Purchase Of Notes Secured on RESIDENCES, APARTMENTS, BUSINESS and INVESTMENT PROPERTIES. THE AMERICAN CO. 807 15th St. N.W. NA. 8032.

HOME OWNERS! Second-trust loans on D. C., nearby Md. and Va. property made by reliable company without excessive title charges or appraisal fees. Low rates. Easy terms. No delay. Also signature loans. SECURITY FINANCE CORPORATION 838 Investment Bldg. DIstrict 8672.

BUSINESS OPPS. 33

BARBER SHOP—2 chairs, rent, heat, $35; price $500; car as part payment. 617 Sligo ave., Silver Spring, Md. GE. 9338.

BOARDING AND ROOMING HOUSES WANTED IMMEDIATELY. MANY BUYERS WAITING. JOHN J. McKENNA, REPUBLIC 5345.

Boarding and Rooming Houses Wanted at Once. We have plenty of buyers for your furniture and business. Phone or see EDWIN L. ELLIS "Capital's Largest Guest House Broker." 1010 Vermont Ave. Room 217. RE. 5140.

CAFETERIA in large office building; serving breakfast and lunch only; closed holidays; reasonable terms. Suitable for man and wife. SH. 2711.

RESTAURANT, doing $1,000-$1,200 weekly and steadily increasing. Long lease. Rent $65. Fixtures less than 1 year old. $8,000 with $2,000 down, balance small monthly pay. R. M. De SHAZO, 1123 14th St. NA. 3520.

Downtown Restaurant. MORE THAN $2,600 WEEKLY BUSINESS. Ideally located opposite large Govt. bldg. 9-year-lease; equipment the best; beer and wine, seats 233; new $7,000 air conditioner. Rare opportunity for responsible buyer. Your investigation invited. JOHN J. McKENNA "The Broker of Action." Suite 413, 1010 Vermont Ave. RE. 5345.

GASOLINE STATION, 3 pumps. Good location. Doing 12,000 gallons. Reason for selling: Going in Army. Box M-663, Washington Post.

OWNER wishes to retire; modern fully equipped restaurant, 9-year lease, seating 233; monthly receipts $11,000; directly opposite large Government building; new $7,000 air-conditioning plant; Class D license; terms to responsible buyer; also 1 smaller restaurant for sale. Call TR. 8883 for appointment to inspect.

11TH ST. SE., 1336—Restaurant opp. Navy Yard; good business. Reasonable.

ROOMS, FURNISHED 37

Check the following rooms and if you need additional assistance—place a WANTED-TO-RENT ad in The Post. An experienced ad writer will gladly help you. Call NAtional 4200 Extension 181

ALABAMA AVE. SE., 3927—Twin beds; suitable two men; $40 per.

ALEXANDRIA—Room to share with U. S. Army officer; twin beds; adjoining bath, shower; sun deck; 1 block to bus. Private home. TE. 1650.

ARL., 1523 N. Buchanan—Dbl. rm., twin beds, adj. bath, priv. home; 2 girls; $40. CH. 7079.

ARLINGTON, 2002 N. 21st st.—Comfortable double room; 15 min. downtown; 10c bus fare; $6 week; gentleman. CH. 9319.

BILTMORE ST. NW., 1832—Men only, large sunny room; good transportation. NO. 6934 evenings and Sundays.

CHEVERLY, MD.—On bus; new house. Gentile family. Large dble. rm., next semipvt. bath; breakfast opt. WA. 9138.

CHEVY CHASE, D. C.—Unusually attractive large front rm., se. exposure; 1 blk. from bus. Gentile. $35 mo. EM. 2507.

CHEVY CHASE, D. C.—Cheerful, newly fur. rm. for gentleman; nr. bath and shower; pvt. home; unl. phone; ½ blk. bus; nr. Nebr. ave. 3127 Oliver st. nw. EM. 2968.

CLEVELAND PARK, 3230 Highland pl. nw.—For employed gentlemen, single and double rooms, near bath, in private home. Phone Ordway 4643.

CRITTENDEN ST.—Newly furn. room, adj. bath; conv. trans.; Jewish home; $25. RA. 8237.

D ST. NE., 1244—Room next to bath; on car line; reas. TR. 4960. Call eves.

FORT DAVIS PL. SE.—Large double room in nice section; for 2 girls; conv. to Suitland and bus. FR. 6105.

FRIENDSHIP HGTS, 4347 Warren st. nw. Lge. rm.; pvt home; semipvt. bath; phone in room; gentile gentleman. EM. 5126.

GEORGIA AVE. NW., 3328—Lge., cheerful, clean room; 2 girls or girl to share twin beds; pvt. home; unlim. phone; $18 mo. ea. RA. 2425.

GEORGETOWN SECTION—Sgle. rm., pvt. bath and shower; ground floor; separate entr. Conv. trans. $30 mo. OR. 7589.

IRVING ST. NW., 1826—Attr. studio rm. overlooking Rock Creek Park, suit 2 men; $28 mo. each, incl. breakfast. DU. 1697.

IRVING ST. NW., 1639—Newly furn., close transp.; unl. phone, gentleman. AD. 1993.

PERSONAL LOAN COS. 28
(Operating under uniform small loan laws)

NOW! ALL LOANS AT 2% PER MONTH $50 for $3.58 (Total Cost) $100 for $7.10 (Total Cost) WHEN REPAID IN 6 MONTHLY INSTALLMENTS

CHOOSE A MONTHLY PAYMENT PLAN

Cash You Get	3 mos.	6 mos.	10 mos.	12 mos.
$ 50	$17.34	$8.93	$5.57	
75	26.01	13.39	8.35	$7.09
100	34.68	17.85	11.13	9.46
150	52.01	26.78	16.70	14.18
200	69.35	35.71	22.27	18.91
300	104.03	53.56	33.40	28.37

Why pay more than you have to for a loan? Compare Household's rate of only 2% per month on the unpaid balance with charges elsewhere before you borrow. Table shows payments on sample loans. Many other plans. No endorsers. No credit inquiries of friends. Phone or visit us today.

HOUSEHOLD FINANCE CORPORATION. GROUND FLOOR 7914-16 GEORGIA AVENUE, Silver Spring, Maryland. Telephone SLigo 4400. Manager, W. F. Dunning

ROOMS, FURNISHED 37
(Continued from Preceding Column.)

KENNEDY ST. NW., 1346—Twin bedroom, beautifully furnished; private family; for Govt. gentlemen; near car lines and buses. TA. 2762.

LANIER PL. NW., 1773 (Apt. 25) Near 18th and Columbia rd.—Large bright double room for couple or 2 girls; unlimited phone. Excellent transportation.

M ST. NE., 625—Dble. frt. room, well furn.; excel. trans.; 2 ladies. LI. 5090.

N ST. NW., 1731—Large bright two-room suite for two or three; also warm, bright single room; gentlemen only; walk. dist.

NEW HAMPSHIRE N. W., 1527—Near Dupont Circle; double room for girls; cross ventilation, $21 each; basement single for gentleman, $18.

OGLETHORPE ST. NW., 329—Young man to share attractive twin bedrm., pvt. shower; conv. trans.; $20 mo. RA. 6130.

PARK ROAD NW., 2031—Well furn. room, Jewish family. Gentlemen. HO. 8738.

PARK RD. NW.—Nicely furn. room in quiet, private, genteel family. AD. 7448.

RIVER TERRACE, 256 33rd st. ne.—Large room, comfortable, warm, attractive; one man; $30 mo.

SILVER SPRING (8112 Grove st.)—Twin bedroom, next bath, ½ block bus; available October 15, $20 each. SH. 4809.

UPTON ST. NW., 2932 (near Conn. ave.)—WANTED a quiet, refined Catholic girl to share front room on first floor, twin beds. Call ORdway 2796.

VT. AVE. NW., 1223 (Apt. 22)—Sgl. rm., bay wind.; next bath. Man. ME. 5346.

7TH ST. NW., 6612 (near Walter Reed)—Large single room, near bus, private home; gentleman; $25. GE. 0377.

9TH ST. NW., 7012—Girl to share attr. rm. twin beds. Gentile. Govt. girl preferred. Conv. transp. RA. 3497.

12TH ST. NW. 7400 (near Walter Reed)—Large bedroom, twin beds. TA. 7023.

14TH ST. NW., 6616—Attractive bedroom suite for 1 or 2 girls. TA. 3525.

15TH ST. NW., 4519—Double room, twin beds, innerspring mattresses; including porch; 16th and 14th st car. RA. 3179.

16TH ST. NW., 3033, Apt. 406—Refined young man to share rom. CO. 7551.

18TH ST. NW., 3364—DOUBLE AND TRIPLE ROOMS FOR WOMEN ONLY. GOOD TRANS. HO. 8033.

18TH ST. NW., 4222—LGE. BEDROOM, TWIN BEDS, PVT. HOME NEAR 16TH ST. BUS LINE. RA. 3937.

19TH ST. N.W., 1931—Single and double master rooms; twin beds; exclusive home; walk. dist.; near trans.; gentlemen.

21ST ST. NW., 1722—Share lge. frt. rm., quiet young man. Pvt. home. Walk. dist.

JEWISH GIRL, SHARE TWIN BEDROOM; EXP. BUS. $18. 429 Peabody st. nw.

GIRLS (2), congenial, Gentiles; large rm.; recreation room, phone, laundry; 1 block Trinidad bus. FR. 0796.

NICELY furn room; twin beds; Govt. men; $20 each; gentile family. GE. 2532.

COMFORTABLE double rm., next bath, suitable for 2 gentlemen. EM. 1670.

N.W. SECTION—Large front room, private home, twin beds, semibath; 20 min. d'town; 2 Gentile ladies. RA. 4542.

LOVELY room for gentleman; next bath; excellent transportation; elevator apt. Call ME. 1953 until 2 p. m.

LARGE double room in private gentile family. TA. 7127.

FOR NAVAL OFFICER—Comfortable, quiet bedroom, private bath; private home; exclusive neighborhood. Close to bus. Close in. OR. 1554.

ARMY and Navy officers only; comfortable rooms, 16th and Park rd. nw.; centrally located. AD. 0399.

LARGE FRONT ROOM, semiprivate bath; private home; man, Gentile. Bus at corner. DU. 6891.

MASTER BEDROOM, private bath; bus at door; unl. phone; for 1 or 2 young Jewish men; private home. CO. 3977.

N.W. SECTION—Walking distance War and Navy Bldgs. Comf. double room for gentlemen. Call after 5 p. m., DI. 7927.

GIRL SHARE ROOM, with twin beds; trans. to Pentagon Bldg. Unl. phone; br'fast opt. $25. RE. 5965 after 6 p. m.

GIRL to share large double room, twin beds; unlimited phone; gentile. 4207 New Hampshire ave. nw.

FRONT ROOM, 2 BEDS; NEWLY FURN. FOR 2 PEOPLE. CALL CO. 0691.

DOUBLE ROOM next bath for 1 or 2 Gentile girls; unl. phone; excellent trans.; $20 single, $25 double. TA. 8887.

$20 Vic. of 49th and Mass. Comfortable single room, next to bath with shower; Gentile gentleman. WI. 6345.

HOUSEKEEPING SUITES 38

SINGLE or light housekeeping room or small apt. wanted by a settled woman. Reasonable. Box 563, Wash. Post.

ROOMS, SUBURBAN 41

ARL., 314 N. Garfield st.—Large double room, next bath; on bus line; reasonable.

ARL., 1135 N. Inglewood st.—Large room, double bed, semi. priv. bath; gentlemen; unlim. phone; 1 block bus. CH. 0288.

TAKOMA PARK, MD (9 Sycamore ave.)—Single room in private apt.; 3 exposures; separate entrance; refs.; $20. SH. 4393.

ROOMS, WANTED 42

GENTILE girl wants LIGHT HOUSEKEEPING ROOM in pvt. home; NW. PREF.; excel. trans. Miss Marks, NA. 8949.

EMPLOYED young woman wants furn. rm.; light cooking and laundry. NO. 5017.

ROOMS WITH BOARD 43

CONN AVE., 4107—Triple; men or women; also young man to share dbl. OR. 1217.

DUPONT CIRCLE—JEWISH HOME; RM. FOR 1 OR 2; NEWLY FURN. NO. 4005.

KANSAS AVE. NW., 3829—STRICTLY KOSHER boarding house; nice room, delicious meals; also very nice large basement room; reasonable. RA. 4179.

MASS. AVE. NW., 1800—FAMOUS FOR FOOD; triple room, suitable for 3 girls or 3 men. $42.50 each. DU. 1264.

MT. PLEASANT — Beautifully furnished new home for girls; finest food; unlim. tel. EXCELLENT TRANS. AD. 2381.

PARK RD. NW., 1309—Vacancies, suitable for 3 and 4. Delicious meals. AD. 6638.

VERMONT AVE., 1326—Attr., large, airy rm., sgl. bds., huge closet space; suit. 4 girls or men. Also other vacs. HO. 9528.

NORTHWEST, 2 attr. vacancies. Girls. GOOD FOOD. Conv. trans. AD. 7197.

BRIGHT DBLE. FRT. RM. FOR 2 GIRLS. ALSO GIRL TO SHARE RM. WITH ANOTHER. CONV. BUS. REAS. WI. 9057.

CHILDREN BOARDED 45

ALEXANDRIA day care for children by well trained, exp., nursery school teacher. ALex. 7383.

FARM HOME—Low rates; group activities; parent's care, 5-12 years. Cherrycroft, White Post, Va., Stephens City 64-W-11.

HOME CARE available for school-age child in Maryland suburban home. References exchanged. Call WI. 7393.

WELLINGTON DAY NURSERY, ALEXANDRIA AND VICINITY. Supervised care—pre-school children and babies; transp. furn.; hot lunches; play equipment. Inspection invited. TE. 3874.

APARTMENTS, FURN. 50

Check the following apartments and if you need further assistance, place a WANTED-TO-RENT ad in The Post. An experienced ad writer will gladly help you. Call NAtional 4200 Extension 181

DUPONT CIRCLE (1620 19th st. nw.)—Single studio room, kitchenette; SETTLED LADY PREFERRED; $30.

KENYON ST. NW., 1819—2 GOVT. GIRLS TO SHARE APT. WITH OTHER GOVT. GIRLS. AD. 5955.

APTS.—VARIOUS SIZES. FURN. OR UNFUR. Also furn. rooms in attractive 5-story bldg.; just OFF DUPONT CIRCLE. Call DU. 2606 IMMEDIATELY.

LARGE, beautifully furnished apartment; will accommodate 4 or more people; $150. LI. 0022.

APARTMENTS, FURN. 50
(Continued from Preceding Column.)

TWO ARMY OFFICERS DESIRE 2 OFFICERS TO SHARE 3-RM. APT. SINGLE BEDS. 2 BATHS. NO. 5764.

2 YOUNG men to share apt., preferably bet. 18 and 21. LI. 9531, after 6:30 p. m.

APTS., UNFURN. 52

APTS.—VARIOUS SIZES. FURN OR UNFURN. Also furn. rooms in attractive 5-story bldg., just OFF DUPONT CIRCLE. Call DU. 2606 IMMEDIATELY.

APARTMENTS WANTED 54

COUPLE desires 2-room furnished apartment in or near Alexandria. Call NOrth 8320.

R. A. F. officer, wife and daughter, 12 yrs., desire furn. or unfurn. apartment in NW. section. Call before 10 a. m. or evenings. GE. 6462.

FURN. APT. LIMIT $130, 2 OR 3 ROOMS BY NOV. 1. By couple: NW. AD. 1888 before noon.

FOR ONE RAF OFFICER. Furn. apt., central N.W. HO. 9000, ext. 357.

$60 to $80. UNFURNISHED. More furnished. W. P. B. emp. and wife want modern apt. NA. 5460. Littleford.

WOMAN RADIO EXECUTIVE. 3 Rms. & Bath Unfurn. Up to $75. Modern conv.; old-fashioned charm. Georgetown or Midtown pref. CH. 4633.

RESPONSIBLE COUPLE. With one small child, desires 1 or 2 bedroom apt., unfurnished; northwest preferred. Box 575, Washington Post.

UNFURN. APARTMENT. 2 bedroom apartment in modern building; or house. For duration. N.W. preferred, or Arlington. Adult family of 3. $80-$140. Hart, REpublic 7500. Extension 75084.

APARTMENT EXCHANGE

3 ROOMS, kitchen and bath; 12 windows, unfurn., 3d fl. walkup, central N.W.; $50; will exch. for 1st fl. apt. Box 565, Post.

HOUSES, FURNISHED 57

BETHESDA—$200 MONTH. 3 bedrooms, 2 baths; beautiful furnishings, piano, screened porch, servant's quarters; GAS HEAT; fenced yard; convenient location. Immediate possession. ALLIED REALTY CORPORATION. Mrs. Christman 6600 Wisconsin Ave. Wisconsin 6649

WESLEY HEIGHTS—3 bedrooms, 2 baths. Immediate occupancy; $200 mo. WO. 1360.

3010 LEGATION ST. N.W. Imposing detached brick home elegantly furnished, containing 6 rooms and 2 baths, lot 50x135, $200 a month. Maybe inspected Thursday, October 15, from 5 to 6 p. m. L. T. GRAVATTE 729 15th St. N.W. Realtor NA. 0753.

NEAR Chevy Chase Club, ½ blk. from transp.; oil or coal heat, 9 rms., 2 baths, maid's rm. and bath; large corner lot, garage; $300. Ask for Miss Shoemaker. Louis P. Shoemaker, NA. 1166 or EM. 6421.

$150—NORTHWOOD PARK, detached brick, 3 bedrooms, bath; gas hot-water heat; restricted; available immediately. 3518 Conn. THOS. L. PHILLIPS, WO. 7900.

OFF 16TH ST. N.W. Large detached brick Colonial in this extremely convenient and desirable section. Magnificently furnished, 4 bedrooms, 2 baths on 2nd floor; 1st-floor sunroom and lavatory, large completely equipped kitchen, maid's room and bath, large front porch, 2-car garage, beautiful wooded lot with inclosed rear yard. Available Nov. 1. $250. FRANK S. PHILLIPS, DI. 1411

FURNISHED HOMES MONTGOMERY CO., MD. $150—$300. We have a number of most desirable furnished homes in Montgomery County, Md., for rent to responsible parties from $150. E. M. FRY, INC. 7240 Wisconsin Ave. WI. 6740.

HOUSES, UNFURN. 59

2229 NICHOLSON ST. SE.—10 rooms, bath, hot-water heat; $45. JOHN F. DONOHOE & SONS. 314 Penna. Ave. S.E. LI. 0084.

VACANT—5427 9th st. nw. (corner Kennedy). On bus line; 10 rooms, 2 baths; oil heat; $100 mo. DINOWITZ CO. NATIONAL 6717.

BRAND NEW. 4 lovely detached Colonials on large wooded lots, in this most convenient and desirable part of Silver Spring, Md. 3 bedrooms, 2 baths, large living room with fireplace, recreation room, garage, large screened porch, Venetian blinds, coal heat. Available immediately. $135. FRANK S. PHILLIPS, DI. 1411

WANTED TO RENT 63

ARLINGTON, VIRGINIA. Unfurnished 2 or 3 bedroom house or apartment for couple with girl eight and girl seven months; can occupy immediately or several weeks from now. Box 571, Washington Post.

ATTRACTIVELY furnished house, Georgetown or Mass. ave. vicinity; 3 or 4 bedrooms and servant's room; year's lease. Will furnish references. EM. 6149.

LIFE-LONG RESIDENT D.C. Needs 2-bedroom house or apt (unfurn.) D. C. or nearby. Near school, $65 limit. Permanent. TA. 0980.

OFFICES, RENT 66

OFFICE OR STORE SPACE. CENTRAL LOCATION, approx. 433 sq. ft.; FURNISHED OR UNFURNISHED; ground floor; will lease to responsible tenant. Box M-656, Washington Post.

1223 CONN. AVE. ENTIRE FLOOR, BUILDING WITH ELEVATOR. About 2000 net square feet. Reception room and private office, both paneled. Summer air-cond. $130 Month. See Harvey L. Jones, Sandoz, Inc. 2 Dupont Circle. DUpont 1234.

STORES FOR RENT 69

DESIRABLE STORE, 1ST FLOOR SUITABLE ANY TYPE OF BUSINESS. 1st Commercial Zone—126x24. 2204 14th St. N.W. No. 4819

BUSINESS PROP., SALE 77

OUTSTANDING corner 1st commercial; 100 feet on Kennedy st. Suitable for home, business offices, doctor or dentist. Finest transportation in city. 10 rooms, 2 baths. Oil heat. Excellent future. Dinowitz Co., NAtional 6717.

BUSINESS PROP., RENT 78

1119 17TH ST. NW., opposite Mayflower Hotel—Stone front, containing 4,500 square feet floor space; garage and parking for 11 cars. Immediate possession. W. C. & A. N. MILLER DEVELOPMENT CO. 1119 17th St. N.W. DIstrict 4464.

NEAR 14TH AND K STS. N.W. 4-story loft building, about 7,000 sq. ft. of floor space; elevator; available Nov. 1. Yearly rental, $5,000. LINKINS CO., 1 Dupont Circle.

SALE INVESTMENT PROP. 81

SMALL apt. house near Lincoln Park, contains three 3-room, kitchen and bath and two 1-room, kitchen and bath apts.; also 3-car garage. Good condition. Monthly rental $215. Sale price, $13,500. W. C. & A. N. MILLER DEVELOPMENT CO. 1119 17th St. N.W. DI. 4464. Evenings Phone GL. 0957.

SALE D. C. HOUSES 83

OPPORTUNITY—Near Capitol, Library, attractive 9-rooms, 3 baths, automatic heat, 2-car brick garage; easy terms. $1600 cash. Call Mrs. Williams, LI. 3143 or W. W. Bailey, AD. 4786.

SALE D. C. HOUSES 83
(Continued from Preceding Column.)

AMER. UNIV. PARK SEMI-BUNGALOW $7,950. This nice little home is located less than a block from one of the best lines of transportation in the District and only 1½ blocks from the shopping center. There is a living room, dining room, kitchen, porch, 2 bedrooms and full bath on the 1st floor; also 2 bedrooms and full bath on the 2nd floor. It is situated on a level shaded lot about 150 feet deep. C. ALLEN SHERWIN. 4845 MASS. AVE. EMERSON 9122.

Foxhall Village—$14,250. This is one of the most attractive houses in this desirable close-in section; center hall plan, 4 nice bedrooms, stairway to large storage attic; knotty pine recreation room and garage; the house is in immaculate condition and the floor plan is most pleasing; automatic heat, insulated, real fireplace, fine kitchen equipment; early possession. BOSS & PHELPS, NA. 9300. Evenings or Sunday call Major Lane, WI. 6289.

Wesley Heights—$13,950. A most attractive small home on a beautiful wooded lot (75x150) on one of the prettiest streets in this exclusive community. Inspection any time by appointment. BOSS & PHELPS (exclusively). NA. 9300.

OUTSTANDING corner, 1st commercial; 100 ft. on Kennedy st. Suitable for home, business or offices. Doctor or dentist. Finest transportation in the city. 10 rooms, 2 baths, oil heat. Excellent future. Dinowitz Co. NAtional 6717.

IMMEDIATE POSSESSION—Chevy Chase, D. C., and nearby Md. and Va. 9 rooms and bath, 10 rooms and 2 baths, 11 rooms and 3 baths; Md., 4 rooms and 1 bath bungalow; Va., 5 rooms and 1 bath bungalow; easy terms. FULTON R. GORDON, owner, 1427 I st. nw. DI. 5230. BROKERS ATTENTION.

IN NEWER section of Chevy Chase, D. C., on beautiful wooded lot, detached brick home containing living room, dining room, kitchen, lavatory, porch, 3 bedrooms, 2 baths, sun deck recreation room, maid's room and bath. In good condition. Only 2 years old. $14,750. W. C. & A. N. MILLER DEVELOPMENT CO. 1119 17th St. N.W. DI. 4464. Evenings Phone WO. 2776.

NORTHEAST. Near Union Terminal Market; tapestry row brick, arranged for 2 families; 2 kitchens, built-in garage; coal hot-water heat. Frigidaire; newly decorated. Priced $7,950. L. T. GRAVATTE 729 15th St. N.W. Realtor, NA. 0753.

TO SETTLE AN ESTATE. BETWEEN 17TH & 18TH STREETS NEAR WEBSTER STREET, N.W. Four large bedrooms, 2 baths, finished and heated sleeping porch; storage attic. Center entrance, living room, dining room, kitchen, pantry and breakfast room. Deep level lot, 2-car tiled roof garage on alley. This is a most desirable and conveniently located property. For full particulars, call NATIONAL 4750. ROBERT L. McKEEVER CO. SHOREHAM BUILDING LOBBY

CONVENIENT TO TRANSPORTATION, SCHOOLS AND STORES. English-type—Miller-built of solid, rugged construction and maintained in good condition, located on a secluded lane in SPRING VALLEY. 4949 HILLBROOK LANE. Open daily 2 to dark. A magnificent 6-bedroom, 3½-bath house with large living room opening onto a screened porch, dining room, paneled library, kitchen, pantry, paneled recreation room with fireplace, laundry and furnace room, large 2-car garage. Automatic heat. Cedar closets throughout second and third floors. To reach—Out Massachusetts ave. past Ward Circle (at American University) to Upton st., turn left to 49th, then left 5 blocks to Hillbrook Lane, then right to 4949. W. C. & A. N. MILLER DEVELOPMENT CO. 1119 17th St. N.W. DI. 4464. Evenings, phone AD. 1694.

SPRING VALLEY 5 Bedrooms—3 Baths. Anyone seeking an attractive stone residence in one of Washington's finest locations should investigate this home immediately. On a particularly nice wooded lot surrounded by large homes, it offers unexcelled value at a fair price. Includes butler's pantry, den and lavatory, spacious living room and dining room, automatic gas heat, 2-car garage. *We Invite Your Inspection.* For further details please call Mr. Young. WOodley 5576 or District 1411. FRANK S. PHILLIPS DI. 1411

TODAY'S BEST BUYS

WAKEFIELD. On a large beautifully landscaped lot in this charming and exclusive community of better homes, we offer for sale a center-hall planned Colonial home consisting of a very large living room with fireplace, dining room, breakfast room and kitchen. There is an immense side porch off the living room running the length of the house; the 2nd floor contains 4 bedrooms and 2 baths, automatic heat; tiled roof; 2-car detached garage on wide paved alley. This home is being offered at a sacrifice price for quick sale.

3 BEDROOMS—2 BATHS IN SHEPHERD PARK. This is the lowest priced brick detached, 3-year-old house with 2 baths and 3 bedrooms that we have had for months. All large rooms. Electric kitchen, recreation room with fireplace, built-in garage; large well landscaped lot. Perfect condition and located close to everything.

MAGNIFICENT STONE HOME. English Design. This is one of the best new homes in N.W. Washington. On first floor there is a very large living room, dining room, kitchen, butler's pantry, a large powder room off the paneled den which has a most attractive fireplace. The 2nd floor has 3 exceptionally large bedrooms and 2 elaborately tiled baths. An outstanding recreation room with fireplace and built-in bar. Maid's room and bath is located in the basement. The lot is attractively landscaped. THIS HOME IS OFFERED AT A SACRIFICE PRICE

CALL AT ONCE FOR SPECIFIC LOCATIONS. J. WESLEY BUCHANAN, Realtor. 1732 K St. N.W. MEt. 1143

COLORED—471 N. Y. ave. nw. 6 large rooms; brick; first commercial zone; ideal location; only $4,250. DE. 1160.

COLORED HOME OR INVESTMENT. T st. nw., near 17th. 6 rooms, bath, h.-w. h., etc. Rented $40 mo. Convenient to everything. Only $3,850. Terms. Leo M. Bernstein & Co. Me. 5400

COLORED BARGAIN. Corner bungalow, 5 rooms, new roof, gutters and downspouts, coal hot-water heat. Desirable northeast location. This property is ready to move into. Call at once for particulars. NATIONAL 4750. ROBERT L. McKEEVER CO. SHOREHAM BUILDING LOBBY

SALE D. C. HOUSES 83
(Continued from Preceding Column.)

10 ROOMS—2½ BATHS JUST OFF 16TH STREET. Lovely detached brick ideally located only 10 min. from downtown; 4 bedrms., 2 encl. heated porches, extra bath in basement, 2-car garage. Vacant. Immed. possession. Terms. DIXIE REALTY CO. NA. 8880.

PRICED TO SELL. WESLEY HEIGHTS. READY FOR IMMEDIATE OCCUPANCY. This spacious 4-bedroom house is the outstanding value in this exclusive location today. It affords such features as butler's pantry, step-down living room, 1st-floor lavatory, maid's rm. and bath, 2-car garage. It is situated on a very fine corner lot. Most attractive terms can be arranged for responsible purchaser. Your prompt inspection is invited. FRANK S. PHILLIPS, DI. 1411

HOUSES WANTED 84

HAVE YOU A HOME For SALE or For RENT? Listings Wanted. If you want buyers or desirable tenants for your property quickly, list it with one of the reliable real estate firms below.

PRINCE GEORGES CO.—Houses and farms for sale or rent. O. B. ZANTZINGER, JR., 5815 Wash.-Balto. blvd. WA. 1819.

WE PAY CASH FOR D. C. HOMES—Any size or location. For further information call Mr. Frederick at DI. 3100. Evenings call RA. 7683.

HAVE A CASH BUYER for a Chevy Chase, D. C., or nearby Md. home., $16,000. Apply at once. EM. 1290 until 9 p. m. F. A. TWEED CO., 5504 Conn. ave. nw.

IF YOU desire to sell or rent your property, call us for immediate action. MONTGOMERY HOMES, INC. SH. 6760. Evenings, SH. 9618.

HAVE QUALIFIED clients desirous of leasing homes; $100 to $600 per month, with immediate possession; in northwest section. Call EMerson 1290. F. A. Tweed Co., 5504 Connecticut ave. nw.

WANTED NEARBY VA.—HOUSES—FARMS. EDWARDS REALTY CO. 6005 N. Wash. Blvd., Arlington, Va. CH. 4733. CH. 8930.

WILL PAY ALL CASH UP TO $12,500 FOR 6 OR 7 ROOM HOME IN NEARBY VA. THOS. G. MAGRUDER CO., 2051 WILSON BLVD., ARL., VA. GLEBE 3434.

HOUSES WANTED. ROBERTS E. LATIMER 7733 ALASKA AVE. N.W. GE. 1270.

LIST YOUR SMALL D. C. HOUSES WITH US FOR RENT. GEO. F. HANE. 514 F ST. N.W. NA. 3964.

WE SOLICIT YOUR LISTINGS Of Reasonably Priced Properties For Sale or Rent. LINKINS CO., 1 DUPONT CIRCLE

WE NEED LISTINGS of moderate-priced residential properties, northwest and northeast. Phone, write or call. WAGGAMAN-BRAWNER REALTY CORP. 1700 Eye St. N.W. ME. 3860.

A SALE A DAY IN 1941 . . . that's the record of Leo M. Bernstein & Co. during the past year . . . convincing proof that this organization is ideally equipped to sell YOUR house quickly—and to your perfect satisfaction. Pick up a phone right now and call Leo M. Bernstein & Co. ME 5400

SALE SUBURBAN HOUSES 86

—MARYLAND—

Bethesda, 9008 Seneca Lane. Price reduced. $1000 for quick sale. Brick Dutch Colonial, 3 bedrooms, 1½ baths; wooded lot 65x140; good transportation; vacant; prompt occupancy. W. L. LEBLING, REALTOR. WI. 1122.

BETHESDA, MD. Two practically new 6-room, 1-bath houses, located on nice wooded lots; one at $9,250, the other at $9,750. To inspect call GRAHAM-HALL, WI. 3250.

SILVER SPRING, $6,250. Attractive white brick bungalow, 5 rooms and bath, ½ block from bus; attic suitable for 2 additional rooms; hot-water coal heat with blower; detached garage; fenced rear yard with garden and trees; $2,000 cash, $42.50 per month includes taxes, insurance. Suburban Realty Co. SH. 4161

IMMEDIATE POSSESSION. Move right into this lovely new 4-bedroom, 2-bath home; bedroom and bath downstairs; wooded lot; close to bus. WI. 6649.

NEW HOMES IN SILVER SPRING. MOUNT VERNON CORP. Machinist Bldg. NA. 5536.

BUNGALOW. Near Friendship Heights; detached; 5 rooms, bath, h.-w. h., stoker. Large lot, $6,000. A. D. CRUMBAUGH 4906 Wis. Ave. N.W., Realtor. WO. 1-3-6-4.

READY TO OCCUPY. See this all-brick, slate roof, new home containing 6 rooms, 1½ baths, located in the Bethesda area on a beautifully wooded lot. $1,500 down payment will let you move in. GRAHAM-HALL WI. 3250.

A BEAUTY IN BETHESDA. Here is an opportunity to purchase a practically brand-new home with large living room and fireplace, dining room, beautifully equipped kitchen, 3 nice bedrooms, 2 complete baths, steps to attic, recreation room with fireplace, toilet, gas heat, built-in garage. Price, $11,950. $2,000 down, $80 per month. Possession in 15 days. GRAHAM-HALL, WI. 3250.

WANT A REAL HOME? One that is well built—not too large—attractively designed and planned, with 3 bedrooms, 2 baths (plus ½ bath first floor); garage; slate roof; auto. heat; facing a park; select section Silver Spring, nearly new; block to bus; owner transferred. Price, $12,750. Call SH. 3352, eves., SH. 4917. COLLIER-BLADY CORP.

—VIRGINIA—

ALEXANDRIA. In beautiful Jefferson Park this fine home has just been put on the market. Brick and stone with slate roof, large living room and dining room, kitchen. Three bedrooms, 2 baths, large screened porch. Full basement with toilet, hot-water heat with coal stoker. Garage. Wooded lot. Price $10,750. Terms. For appointment to inspect, call G. C. KEELER 2018 Mount Vernon Ave. TEmple 2760

ARLINGTON—Cozy cottage, 5 rms., bath; oil heat; 10c bus; $5,250, $750 down, bal. like rent. Crain, CH. 3259, OX. 2191.

ARLINGTON—Cozy cottage, 5 rms., bath; oil heat; 10c bus; $5,250, $750 down, bal. like rent. Crain, CH. 3259, OX. 2191.

ARLINGTON—Near Wilson blvd., 2-story brick, almost new, 6 rms. and bath; h.-w. h., full basement; cor. lot, $7,500, terms; possession. J. A. Baker & Co., 1112 N. Irving st., Arlington, Va. CH. 0070. Closed Sundays.

ARLINGTON, VA. 5-room frame, vacant; full cellar, h.-w. h.; 10c bus; walking bus and shopping center; price, $5,750, with $750 down; balance $52 month. 5-room brick row house, easy to heat, about 3 years old; price, $6,300. JUDSON REAMY 1112 N. Irving St., Arlington, Va. CH. 0220.

$11,300—6-room, 2-story brick, 2 baths, year old. Full basement, attic, garage. Large lot. CH. 2908-OX. 0999. Keer & Keer.

SALE SUBURBAN HOUSES 86
(Continued from Preceding Column.)

—VIRGINIA—

CAPE COD BRICK—Lyon Village, Arl. liv. rm., firepl., din. rm., screened porch, kit., 2 bedrms., bath 1st fl.; 2 bedrms. 2d fl., h.-w. h., garage; convenient 10c bus; $9,250; terms. L. McGee King, CH. 5508.

5-ROOM BRICK HOUSE, good section, near school and bus. $6,950. For information call GLebe 3454.

$750 CASH—5-rm. ba., br. bungalow; air-cond. oil, $50 mo. $6,490 nr. school, 10c bus. Boss. OXford 2919.

NEARBY VA.—Pleasant country home, 6 rms., bath, h.-w. h., fine shade, fruit, 5 fertile acres; gar., poultry, on bus line; schools, stores, 10 mi. D. C. Will sell $6,950 or rent, $65. Crain, CH. 3259.

FOUR BEDROOMS CUSTOM BUILT; 10c BUS 1 BLOCK. THIS WELL BUILT; ALMOST NEW BRICK HOME HAS 7 LARGE ROOMS, A SPACIOUS BASEMENT, ATTACHED GARAGE, SCREENED PORCH AND FULLY EQUIPPED KITCHEN. IT HAS A HALL, GIVING PRIVATE ENTRANCE TO 2 BEDROOMS, LIVING ROOM OFF KITCHEN—$10,750. CH. 7322. LINDSAY SIEGFRIED

$7,250. Here is an unusual opportunity for a small family desirous of living near the new airport or close to Alexandria. House is only 2 years old, completely redecorated, and contains 5 rooms, beautiful tile bath, 2 bedrooms, living room and recreation room (both with wood-burning fireplaces), air-conditioned heat; close to transpotration. See this at once. FRANK S. PHILLIPS, DI. 1411

7 Minutes from—War Dept. Airport & Navy Annex. Stone and brick. 3 bedrooms. $8,450. Large living room with fireplace, spacious dining room. Equipped kitchen, 3 bedrooms, good closets. Tiled bath; recreation room with fireplace. Outside entrance to garden, fenced-in yard. Insulated, slate roof, copper screens, Venetian blinds. Substantial cash; $67.50 month. DICK BASSETT CH. 5057. OXford 1447

NEW CAPE COD $6,950—$800 DOWN. In a new residential section of Arlington County. A new bungalow, on a nice lot, which consists of a large living room with fireplace, dining room, kitchen, 2 bedrooms and tile bath; rear porch, automatic heat; convenient transportation. To reach: Over Key Bridge and right on Lee Highway to Glebe Road (Traffic Light), right to N. 25th St., left to Emerson st., right to 25th place and home. J. WESLEY BUCHANAN 1501 Columbia Pike, Arlington, Va. CHestnut 1341 or OXford 2798.

SALE OUT OF TOWN 87

FLORIDA

YOUR FLORIDA HOME ON THE GULF COAST. It will take less than 5 minutes to call or write for a beautiful illustrated free booklet giving full information about ENGLEWOOD GARDENS. Here we offer most desirable homesites from 2 to 5 acres at prices starting at $425 per homesite. Terms $45 down and $15 per month. ENGLEWOOD GARDENS offers: High, dry ground that will grow almost anything you want. The finest fishing on the Gulf of Mexico. An enchanting place to live which affords you peace, comfort and economic security. For map and booklet call or write—A. F. MADEIRA, with— J. WESLEY BUCHANAN 1732 K St. N.W. Realtor. MEt. 1143.

REAL ESTATE WANTED 88

CASH IMMEDIATELY for property in D. C. White or colored. A. FISCHER, 839 17th st. nw. NAt. 3328 or COl. 5610.

CASH for houses, brick or frame, white or colored; D. C. only. Immed. settlement. E. A. GARVEY, No. 1 Thos. Circle. DI. 4508.

WE NEED NOW property all kinds, size, priced to sell, trade, rent; send data. N. E. RYON CO., 1216 N. Y. ave.

FARMS, LAND, SALE 89

60 ACRES—Colonial house with necessary buildings on macadam road, 1 mile from Gettysburg, Pa.; price, $5,600. Owner O. F. Peller, 1515 Trinidad ave. ne. AT. 5309.

DOGS, CATS, PETS 103

DOGS BOARDED—$3 WEEK. INDIVIDUAL RUNS—A FEW $5 PUPS. LANDOVER KENNELS, WA. 6084.

HOLLYWOOD KENNELS—BOARDING. Cocker Spaniel Puppies—Stud Service. 9707 Balto. Ave. Berwyn 139—WA. 1824.

SALE MISCELLANEOUS 107

BED, DBL.; COIL SPRINGS; NICE MAT., DRESSER, CHIFFONIER; SAC., $18. COMPL. 3212 GA. AVE. N.W. TA. 2948.

BED, ¾ metal with spring and mattress, $15; also hair mattress for double bed like new, $12. ADams 1923.

BRICKS—Wrecking Capitol greenhouses; all material for sale from several jobs. Brick, lumber, 3 greenhouses, steel boilers, 10,000 ft pipe, 1 to 6 inches long length, glass sash, cyprus framing doors, wall board, roofing paper. H.-w. radiators, beams, angles. Hundreds of bargains. No priorties needed. Visit our yard. Arrow Wrecking, 1100 S. Capitol. FR. 9803

CADET SUIT, Washington-Lee, size 18, $7.50. Phone GLebe 6063.

CHAIRS, dining, 6 crotch mah. sides, $35; 2 arms, $6.50 ea.; ant. Vic. chairs, $15 ea. Lincoln Studio, 2219 Wis. ave. nw. EM. 4677, until 9 p. m.

COAT. Cloth, size 16, silver fox collar; like new; $25. LIncoln 7256.

CORNETS—Holton, gold lacquer, like new, $79.50; Conn, gold lacquer, same as a new horn, $64.50. Terms. Call REpublic 6212, Kitt's (middle of the block).

DIAMOND. Lady's diamond ring, 2 carats; $350; fine American cut; also lady's diamond ring, 1 carat; $150. Expert diamond appraising. LIVINGSTON JEWELERS 1423 H St. NW. ME. 3440.

DINING SUITE, 10-piece, mahg., modern, practically new; must sell, owner going in Army. 600 Ridge rd. se. AT. 1747.

DINING-ROOM TABLE AND MATCHING SERVING TABLE IN GOOD CONDITION. CALL WIS. 6329.

DRESSER, Oriental scatter rugs, chintz bedspread, curtains; also fur short cape. WIS. 1034.

FILING CABINETS—Used steel, wood, letter and legal size, just purchased from U. S. Government. $7.50 up. H. BAUM & SON, 616 E st. nw. NA. 9136.

FRIGIDAIRE. Apt. size, $100; Magic Chef stove, $30. Both good condition. CHestnut 3526.

FUR JACKET. Muskrat; good cond.; will sacrifice. SH. 4555.

FURNITURE—Wine, figured Simmons double-duty divan; owner leaving city Friday. 2608 Lee highway, Apt. 6, Arlington, Va. CHestnut 1946.

FURN.—Studio couch, 9x12 blue rug, chairs, breakfast table, misc. in good cond. 1412 Chapin st. nw., Apt. 43.

FURNITURE. Rugs and furnishings of entire 3-room apt., by private party. RA. 6096.

FURN. mahog. dining rm. set; davenport, liv. rm., lib. tables; 2 rugs, Victrola, lawn mower; gard. tools; no dealers. EM. 0275.

GAS RANGES—Recond. like new; all styles and sizes. Lowest prices. I. C. Furniture & Stove Co., 1353 H st. ne. TR. 1032.

GRAND PIANO—Apartment size; sold new for $595; mahogany case, reconditioned in our shop and carries one-year guarantee. Price $295. Arthur Jordan Piano Co., 1015 7th Street NW. NA. 3223.

HATS—2 $10 Dobbs, both for $5; one black, one brown. RE. 4085, Ext. 811.

HEATERS—Electric, $4.95. Supply Center, 239 4th st. sw.

HEATERS—Electric, $4.95. Supply Center. 239 4th st. sw.

SALE MISCELLANEOUS 107
(Continued from Preceding Column.)

HUNTINGTON SPINET—A returned rental, priced at $250. Regular price $335. New piano guarantee. Arthur Jordan Piano Co., 1015 7th Street NW. NA. 3223.

MICROSCOPE 1926 Bausch, long monocular; 3 objectives, incl. oil immersion; carrying case, no stage; perfect cond.; $100. Falls Ch. 2452.

PATHE RADIO—6 tubes; automatic mixing record changer. Floor sample. Priced $75.00. Arthur Jordan Piano Co., 1015 7th Street NW NA. 3223.

PIANOS—We have the largest selection of new and used pianos of all types in the city of Washington and are exclusive local agents for Knabe, Wurlitzer, Fischer, Weber, Mathushek, Lester, Estey, Schuman, Everett, Lancaster. Be sure and see our selection before you buy. Terms. REpublic 6212, Kitt's, 1330 G st. (middle of the block).

PIANO—Upright, mahogany (Pease) and music cabinet; glider, lawn bench; antique artist easel. SH. 8799.

PIANOS—We are offering the entire stock of the Lester Piano Co., which we recently acquired, at $45 to $150 less than regular prices. These pianos are all new and all are covered by the manufacturer's 10-year guarantee. Terms. Call REpublic 6212, Kitt's, 1330 G st. (middle of the block).

PIANOS—Grands, reconditioned and slightly used Knabe, Steinway, Chickering and others. Priced from $265 up. Call REpublic 6212, Kitt's, 1330 G st. (middle of the block)

RADIO PHONOGRAPH COMBINATIONS—We have a good variety of these machines in such makes as Stromberg Carlson, Ansley, Zenith, R. C. A., Philco and others, on which we can save you money if you can pay cash. See us and get our prices on these machines. Arthur Jordan Piano Co., 1015 7th Street NW. NA. 3223.

RANGE, electric; Westinghouse; almost new; complete with installation cable and extra meter box; $100.00. Mrs. Lee Settel, 5208 G st., Benning Station, D. C. HIllside 1278-W.

REFRIGERATOR. All porcelain, like new. SH. 8799.

REFRIGERATOR—Universal, 4½ cu. ft.; like new, $75 cash, WA. 9138.

SAXOPHONES—King, Zepher model, gold lacquer, like new, $97.50; Conn, completely overhauled, $79.50. Terms. Call REpublic 6212, Kitt's, 1330 G st. (middle of the block).

SEWING MACHINES—We have a fairly complete stock of new White and Domestic and used Singer sewing machines, electrics and treadles, portable, table console and desk models. If you can pay cash, we can save you money on these machines. Arthur Jordan Piano Co., 1015 7th Street NW. NA. 3223.

SPINET PIANO—Full keyboard, mahogany case, 37 in. tall; slightly used, but in first-class playing condition. Price $160. Arthur Jordan Piano Co., 1015 7th Street NW. NA. 3223.

SPINET PIANO—Late model Story & Clark spinet reduced $50 as a floor sample. New piano guarantee. Arthur Jordan Piano Co., 1015 7th Street NW. NA. 3223.

SPINET PIANO—Well-known make, slightly used; reduced for quick sale; full keyboard, mahogany case, new guarantee. Arthur Jordan Piano Co., 1015 7th Street NW. NA. 3223.

SHOTGUNS—Bargain prices. These are unredeemed pledges. Louis Abrahams, 3225 Rhode Island ave ne. Pawn broker.

SOFA and matching chair with practically new slip covers, dinette set; reasonable. Other items. CH. 2994.

SOFA, including slip covers; pair of lamps and end tables, gateleg tables, sacrificing, $65. HO. 6203.

STEINWAY UPRIGHT PIANO—Apartment size, mahogany case, excellent playing condition; a real value at $325. Arthur Jordan Piano Co., 1015 7th Street NW. NA. 3223.

STROMBERG CARLSON—16 tubes, mahogany case, 4 wave bands, including short wave frequency modulation. Priced $95.00 off of new price. Floor sample. Arthur Jordan Piano Co., 1015 7th Street NW. NA. 3223.

TROMBONES—Olds, perfect condition, $79.50; King, silver with gold bell, $29.50. Call REpublic 6212, Kitt's, 1330 G st. (middle of the block).

WILCOX GAY—Home recording unit. Radio and record player combined. Priced special, $210.00. New machine, floor sample. Arthur Jordan Piano Co., 1015 7th Street NW. NA. 3223.

XYLOPHONES—Deagan Studette models, shopworn, $44.50. Leedy, 3½ octaves, in good condition (terms), $165.00. Call REpublic 6212, Kitt's, 1330 G st. (middle of the block).

MISC. WANTED 108

CAMERAS-MOVIE, photo equipment, binoculars. Cash. Trade. Brenner, 943 Pa. nw.

DIAMONDS—OLD GOLD. Diamond pocket and wrist watches, initial, birthstone, diamond and wedding rings, and other jewelry and pawn tickets purchased. Highest prices paid. New York Jewelry Co., 727 7th st. nw.

FURNITURE—All kinds; gas ranges; highest cash prices paid. I. C. FURNITURE CO., 1353 H st. ne. TR. 1032.

FURNITURE—All kinds, any amount wanted. Call Mr. Gray, NA. 2820.

FURNITURE, refrigerators, washing machines, any kind, any condition. Cash in 30 minutes. FRanklin 0738.

GOLD OR PLATINUM JEWELRY AND SILVERWARE AND GOLD TEETH. ANY CONDITION. WE PAY CASH. A. KAHN, INC. 49 YEARS AT 935 F ST.

SEWING MACHINES—We buy all types. Repair parts; vacuum cleaners repaired. 917 F nw. RE. 1900, RE. 2311. Open 'til 9.

SILVER—High prices paid for old and discarded silver, regardless of condition. Louis Abrahams, 733 13th st. nw.

TAYLOR TOT STROLLER WANTED; GOOD CONDITION. HO. 2383.

CASH AT ONCE for all home and office furniture. Lincoln Furniture Co., 807 Pennsylvania ave. nw. NA. 5529.

ALL KINDS furniture, old clothes bought; junk, rags bought for defense. DI. 8236.

ALWAYS top prices paid for men's clothing and old jewelry, diamonds and firearms. Max Zweig, 937 D nw. ME. 9113.

ARTICLES FOR RENT 109

PIANOS FOR RENT—New and used spinets, consoles, grands and small uprights at reasonable rates. Call REpublic 6212, Kitt's, 1330 G st. (middle of the block).

COAL, FUEL, OIL WOOD 110

ARLINGTON COAL CO. CARRIED IN FREE. PHONE JACKSON 1880

FARM & GARDEN 111

ARBORVITAES, junipers, spruce. Fine plants. The kind that will live. Rich potting soil for in and out door plants and lawn. Schneider Farm, Bowie 3051.

AUTOS. WANTED 114

REAL MONEY for any make car. Representing large defense area dealer out of city. Mr. Dietz, WO. 9662.

DON'T SELL UNTIL YOU SEE US. BARNES MOTORS. 1300 14th St. NO. 1111. Ask for MR. BARNES for Appraisal.

QUICK CASH ANY MAKE CAR. FLOOD PONTIAC, 4221 CONN. AVE. OPEN EVENINGS AND SUNDAYS. WO. 8400.

WAR SECTION DEALER. Middle West, will pay quick cash for Oldsmobile, Chevrolet, Ford, Cadillac, Pontiac, Buick. Immediate quick cash. Flood Pontiac, 4221 Connecticut ave. WO. 8400. Open evenings and Sunday.

WANTED—Any car; will call for and pay cash immediately. DU. 3168.

AIRPLANES 118

AIRPLANE for sale—Pitcairn 3 place dual control, standard instruments; N. C. license; in good cond.; $250 cash. MI. 6782.

AUTOMOBILES, SALE 122

BUICK—1941 Sedanette, Radio, heater, low mileage; exc. tires; trade considered. MI. 3676.

BUICK—LIMOUSINE. 3240 PROSPECT AVE. N.W.

DE SOTO—1942 Club Coupe. Leather upholstery. All possible extras; low mileage; best offer. Box 807, Washington Post.

FORD—1941 Maroon Convertible. Original mileage, 14,000; privately owned. $750. RA. 4322.

FORDS, 1941. Convertible club coupes (choice of 2). These cars run and look like new. All equipped with good tires. BUY NOW. STEUART MOTORS. Ford Mercury Lincoln Zephyr. 6th St. and N Y. Ave. N.W. NA. 3000.

PACKARD—1940 "6" Coupe. Very economical; a fine car with excellent tires. $595. Loving Motors, 1919 M st. nw.

STUDEBAKER—1941 de luxe 2-door Sedan; tires very good; climatizer and overdrive; like new; $725; priv. owner. HI. 1224-J.

STUDEBAKER—1939 Commander Sedan. Very economical 6-cylinder motor. Overdrive, heater, radio. Exceptionally clean car with 5 fine tires. Only $647. Terms. LEE D. BUTLER CO., 1121 21st st. nw. DI. 0110.

Michael's Girl

By

SOPHIE KERR

Buschke Photo

In 1924 Elin Bryant first seriously questioned the stability of her marriage to Philip, who wanted more and more money while she wished only to make a real home for their son, Van. And because of Van, Elin knew she must handle the situation carefully. On the same day she hired Michael Rodo on trial as gardener and allowed him the cottage as a home for his little girl, Leith. Philip soon objected to Van's liking for Michael and Letty, making it difficult for Elin to win her point that Van not be sent away to school. Philip, meanwhile, was planning a house party in a scheme to put through a business deal.

CHAPTER 5

"CHANNING can furnish the money and Tench the influence, is that it?"

"You've hit the nail on the head. And if I can get them here and give them a whale of a time and Coulter and I can work on them, indirectly—well, the groundwork's laid. I can't imagine how you guessed it so accurately."

"It's done with mirrors," said Elin, solemnly.

Philip laughed again, a little uneasily. "This doesn't get us an extra woman. Can't you think of anybody?"

"We might try my old friend Katie Thomson! I've seen her at several school reunions and she's always saying she'd like to visit me. Of course, she might promise to come and then wire us at the last minute that she'd gone into rehearsal with a new show."

For once Philip glowed with approval. "By golly, if we could get her it would put the whole thing over like a house afire! Any actress jazzes up a party like nothing else and Katie's quite a person besides. Does she play bridge? We've got to have somebody who plays bridge because of Channing and Mabel."

"She plays bridge, I suppose, but I'll ask her when I call up. D'you think she'll please the fastidious Mr. Tench?"

"He probably knows her already; he's a lad who gets about. I wonder if she'll come?"

"I'll phone her right away," said Elin. This was like the old days when she and Philip laid their plans together. She was so glad she's thought of Katie!

Young Van had finished his dessert. "I'm ready to play ball," he announced hopefully. "I don't have to take a nap today, Muthy, do I?"

"No," said Elin, "but go easy till father's ready."

"We'll ride first," said Philip. "Tell Vera to phone the stables and have the pony and a good horse sent up in half an hour, will you, Elin? I've got to get my riding breeches on, Van, and so have you, fella."

They went off at last and Elin picked up a hat and went down to Michael's house. She heard him whistling as she turned into the path and found him busy in the cutting garden.

"You don't need to work on Sunday, Michael," she said.

"If you would order the weeds to stop working on Sunday, Mrs. Bryant, then I could do it, too. And the bugs! Lookit those asters, there's a black bug on them likes every spray I've tried. So now I lay flypaper under the plants and shake them off. It's slow but sure. The weather'll be cloudy tomorrow, just right for some transplanting, so I'll put some fresh plants up front."

Elin Explains to Michael

"We're going to have a house party over Labor Day and I want the front garden to look extra nice." Now she came to her real errand. "And Michael, don't let Van be a bother; he mustn't hang around here at mealtime and expect you to feed him. It's an imposition."

Michael stared at the ground. "Mr. Bryant don't like it, I know. It's not suitable, but when the boy comes in and eyes the pot on the stove and says he'd like some, it's not so easy to say no. He's a fine little chap, ma'am, and he'll learn no bad ways from me."

"Oh, Michael, of course not. It's only that his father's home such a little he wants Van with him when he is here."

"Yes, ma'am, I told him so today, but he wanted to stay and Letty wanted him—she's too small to understand. I'll talk to him, ma'am. He's got a grown-up's sense; he'll get the idea."

Elin imagined Philip hearing this and humor twitched at her. "Thank you, Michael. I'm sure he will."

Michael stopped her when she would have gone. "Could I ask a favor, ma'am—would you have any objections if Patsy made some clothes for Letty in her off time? I'd pay her for it."

"You mean Patsy the cook?"

"Patsy's the neatest woman round about, ma'am. Mrs. White sews no better nor I do and Vera and Josie are stuffy old girls, both of 'em, but Patsy can sew as well as she can cook and when I've taken in the vegetables we've colloqued a bit about Letty and she was going to ask you, but I thought it was my place."

Elin thought of Patsy as she had seen her in the kitchen that morning, a solid, smiling creature with fresh rosy cheeks and reddish hair curled tight by the heat, competence in every move of her hands and glance of her eyes. Michael had used sound judgment. "Of course, Patsy can sew for you, Michael; she can use the machine in the sewing room whenever she likes."

"That's settled then and thank you kindly, ma'am. Letty's tough on her clothes because she's so quick and active and the things I buy at the town store don't last long." His voice warmed and sweetened when he spoke of Letty.

"She's a darling child, like a little cherub. She's going to grow up pretty—her features are good; she's not just blue eyes and yellow hair like some babies."

Michael beamed. "Letty's got class, if I do say so. I'm going to bring her up the right way; plenty to eat and plenty of sleep and plenty of work as soon as she's old enough——"

"And plenty of play, too, Michael."

"No fear! I have to be watchful of myself or I'd be joking and singing and jumping her about when I ought to be at the garden."

Elin Plays With Letty

Letty came to the door, rubbing her eyes. "I'm afraid I waked her up, talking," said Elin. "Will you come to me, Letty?"

The child needed no coaxing, but came confident and smiling to Elin, who knelt and put her arms around the warm little body. There was no trace of grime nor smell of poverty about Letty; she was clean, cleaner than young Van, thought Elin. She gently adjusted the child's crumpled dress and smoothed her flax-blonde hair. "If you've got a pair of sharp scissors I'll trim Letty's mane, Michael. It's getting too long; it's hot on her neck."

"Thank you, ma'am, but not on a Sunday. It's unlucky to cut hair or nails on a Sunday."

"You don't believe that!"

"I don't quite believe it, maybe, but I'm taking no chances with Letty's luck. Nothing's to happen to Letty."

"Nuffing to happen to Letty," repeated Letty, touching Elin's brooch with a careful finger.

"There, you see, she knows it," said Michael. Don't you bother about her hair, Mrs. Bryant. I'll trim it myself tomorrow."

"Oh, come Michael, you never want me to do anything for Letty—she must have friends; you can't always keep her to yourself."

"Do you believe that, ma'am, that we make friends of them who do something kind for us when there's no claim? I don't feel so. I feel it's only right to take exactly as much as we can give back and no extra. I begged for this job here, but I knew I could do it right and earn my pay; there was naught in the bargain that the lady of the house should give any care to my child. And I'm certain sure you'd not be unfriendly to her if I said with all respect that I'd care for her myself. You're mixing things up bad, Mrs. Bryant."

Elin's Kindnesses Are Appreciated

"What happens when young Van comes to your house and asks for some of your dinner, Michael? He has no claim on you for his food but you give it to him and you're pleased when he enjoys it. Don't put too much stress on claims and giving back what you receive. We're all just people—and I'm sure," she added, smiling, "that I can trim Letty's hair better than you can."

Michael smiled, too. "I make you a low bow, Mrs. Bryant, and tomorrow morning I'll fetch Letty to you and thank you moreover. When you said that about young Van I saw you had it over me."

I'll have to give Letty a very fine hair-do after that," said Elin and kissed the child's cheek. "Goodby, Letty, will you walk along with me to the drive?"

Letty shook her head. "Stay wiff Michael," she said and ran to him.

"Not much danger of her preferring anyone to you, Michael," said Elin. "Goodby—don't forget about the Labor Day week-end."

There was something solid and good about talking to Michael, reflected Elin as she went back to the house. It was good to go down to the cottage and see him so contented and sure of himself; he was one person in this queer world who had come to a proper relationship of himself and his environment. I wish I could do as much, she thought. I wish I could be as simple and as steady about Philip. I wish I could take a fixed attitude and stick in it. But I'm as wishywashy as Ben Bolt's Alice! I weep with delight when he gives me a smile and I tremble with fear at his frown. I try to manage him. He doesn't try to manage me—he tells me what he's going to do and he does it. This absurd house party, cooked up to get hold of two influential men—I ought to say what I feel about it, but I shan't. Instead I'll work like mad to have it just as he wants it. If it's a success maybe he'll have more confidence in me and I can somehow make it count against Van's going away to school—that baby! I lack character, that's what's fundamentally the matter with me!

To Be Continued

TONITE at 9:15!

station WOL

THE BARON'S BACK!

JACK PEARL

in CRESTA BLANCA CARNIVAL

with Morton Gould Orchestra

Jean Merrill, Metropolitan Opera Soprano

Brad Reynolds, Radio and Stage Tenor

Frank Gallop, Master of Ceremonies

presented by

CRESTA BLANCA WINES

Schenley Product

Cresta Blanca Wine Co., Inc., Livermore, Cal.

RIGHT AROUND HOME BY DUDLEY FISHER

JOE PALOOKA Luxury BY HAM FISHER

NAPOLEON AND UNCLE ELBY BY CLIFFORD McBRIDE

JANE ARDEN Plot and Counterplot BY MONTE BARRETT and RUSSELL ROSS

SUPERMAN Hear Superman 5:30 P. M. Today—WOL BY JERRY SIEGEL and JOE SHUSTER

Daily Cross Word Puzzle

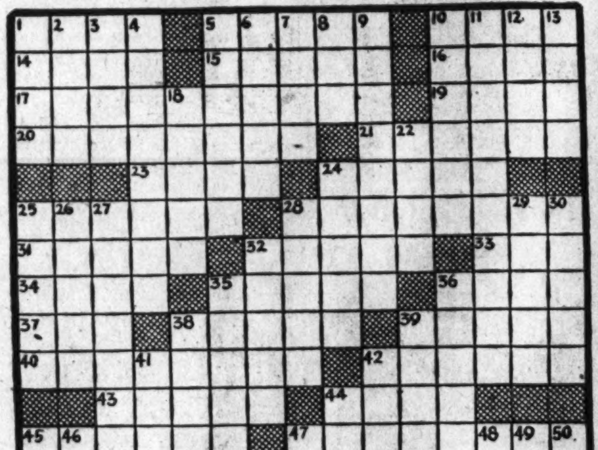

ACROSS

1 Slender
5 Condition
10 Shear
14 Duration
15 Heathen
16 Float
17 Hindrance
19 Confess frankly
20 Cures
21 Untwists
23 Frosts
24 Savage
25 Steals away furtively
28 Ductile
31 Fire irons
32 Foam
33 Female bird
34 Wands
35 Legal property claims
36 Prod
37 Employ
38 Lubricated
39 Herd
40 Mixtures
42 Wanted
43 Fancies
44 Wrap
45 Greet
47 Ponder
51 Fly aloft
52 One-sided
54 Hawk
55 Wandered
56 Arena
57 Toboggan
58 Water jugs
59 Long-haired Asiatic oxen

DOWN

1 Commotion
2 Very acid fruit
3 Mischievous children
4 Assemblies
5 Tapering structures
6 Domesticates
7 Matures
8 Brown
9 Beseeches
10 Neckcloth
11 Subsistence
12 Deity
13 Enclosed seats in churches
18 Curtails
22 Roguish
24 Leaf of fern
25 Play a stringed instrument unskillfully
26 Release
27 Coarse
28 Woody perennial plants
29 Bequeath
30 Concluded
32 Rasps
35 Narrow bandage
36 Verdure
37 Individuals
38 Recorded debt
41 Worshiped
42 Bedouins
44 Sovereign
45 Petitions
46 Spiral
47 Split
48 Operatic melody
49 Cistern
50 Wapiti
53 At once

YESTERDAY'S ANSWER.

SOLE SMOCK SCOT
UVEA OUTRE HOPE
BEGS CLEAN APEX
TRITE CAB TRENT
EST LET SAD
RHINAL CRUS DAG
FAMINE HARK ILL
UDAL GRIEF ASTA
GOT SAUL AMICES
EWE KNEE COLORS
BIT GEN UNI
SQUAD SHU KORAN
OURS ZOOID PATE
SAGE IMPLY AGES
OYER PASTE LESS

Grin and Bear It

By Lichty

"I tell you 'dishpan hands' are dated—the women of America are worrying about 'mechanics hands' now!"

Radio Highlights

11:30 a. m., WINX—Victory Starts At Home gets in under the new Price Ceiling with the latest information for new food prices control as presented by an OPA representative.

3:45 p. m., WMAL—Today's episode of the "Treasury Star Parade" tells the story of the Bishop of Munster.

8 p. m., WRC—The usually inseparable Nick and Nora Charles get themselves separated, but definitely in "The Adventures of the Thin Man."

9:15 p. m., WOL—Jack Pearl returns to the air in a new weekly series, assisted by Morton Gould's orchestra with Jean Merrill and Brad Reynolds as the featured vocalist.

9:15 p. m., WWDC—Mrs. Royal E. Ingersoll, wife of Vice Admiral Royal E. Ingersoll, supreme commander of the Atlantic fleet, will speak of the work of the District Chapter of the American Red Cross.

10:15 p. m., WMAL—National Radio Forum. Vital questions discussed by leading speakers and interviewed by Mr. Ben McKelway.

Wednesday, Oct. 14 Washington Eastern War Time

WMAL 476M 630KC	WRC 316M 980KC	WOL 229M 1260KC	WJSV 206M 1500KC
Today's Prelude, 6-7; Kibitzers, 7:05-8; Claude Mahoney, 7:45; News, 7.	Timekeeper, 6-8:05, Dawn Detail, 8:15, News, 6, Bill Herson, 9:05-9 A. M.	Dawn Pat. to 6:30; Art Brown, 6:35-9; News, 6:30; C'ton's News, 7:30 & 8:30	7-8, 8:15-8:15; Sun Dial, 6 & 8:35; News, 8:00 & 8:00; W. News, 8; G'bey
9:00—Breakfast Club	Mary	Art	Keeping in Step
9:15— " "	Mason	Brown	School of the
9:30—Breakfast Club	News-Baukhage	Homemakers	Americas
9:45— " "	Music Room	News; H'makers	Victory Front
10:00—Market Basket	Victory Volunteers	Homemakers	Valiant Lady
10:15—Pin Money	The O'Neills	Mr. Moneybags	Stories Am. Loves
10:30— " "	Helpmate	News; Morning	Honeymoon Lane
10:45— " "	Young Dr. Malone	Serenade	Bachelors Child'n
11:00—Breakfast	Road of Life	Sydney Moseley	Clara, Lou 'n' Em
11:15— at Sardi's	Vic and Sade	Baron Elliott	Second Husband
11:30—House in C'try	Against the Storm	Walter Compton	Bright Horizon
11:45—Lit. Jack Little	David Harum	Boothby Mansell	Aunt Jenny
12:00—News; Rogers	News; Music	Boake Carter	Kate Smith
12:15—Little Show	Nancy Dixon	Bill Hay	Big Sister
12:30—Nat'l Farm &	Devotions	RCAF	Helen Trent
12:45— Home Hour	Matinee Today	Band	Gal Sunday
1:00—News	" "	News; Russ	Life Beautiful
1:15—Edw. M'Hugh	Elmer Davis	Hodges	Ma Perkins
1:30—Blue Pointers	" "	News; Sports	Vic and Sade
1:45—V. Lopez	News, Beatty	" "	The Goldbergs
2:00— Orchestra	Light of World	Russ Hodges'	Dr. Malone
2:15—Bet. Bookends	Lonely Women	Sports Page	Joyce Jordan
2:30—J.G.McDonald	Guiding Light	" "	We Love & Learn
2:45—Line of Service	Church Hymns	" "	Pepper Young
3:00—Prescott	Mary Marlin	Russ Hodges'	Elinor Lee
3:15— Presents	Ma Perkins	Sports Page	Modern Music
3:30—Man of Sea	Pepper Young	" "	Songs of
3:45—Star Parade	Right to Happiness	Hay Burners	the Century
4:00—Accent on	Backstage Wife	News; Sports	News
4:15— Music	Stella Dallas	" "	Raymond Scott
4:30— " "	Lorenzo Jones	Jamaica Races	Of Men and Books
4:45— " "	Widow Brown	Russ Hodges	Cheskin Orch.
5:00—Accent on	Girl Marries	10-2-4 Ranch	Are You Genius
5:15— Music	Portia Faces Life	B'ground for News	Mother and Dad
5:30—J. Armstrong	Just Plain Bill	Superman	Rambling Rhythm
5:45—Capt. Midnight	Front Page Farrell	Geo Van Horne.	Ben Bernie
6:00—Don Winslow	News; Allies	Prayer; Nws.; Spt.	News, News
6:15—News, B'hage	Musicade	Adrian Rollini	Hemisphere Music
6:30—Bits o' Hits	Morgan Beatty	News, Compton	Keep Working
6:45—Lowell Thomas	Musicade	Syncopations	The World Today
7:00—Easy Aces	Pleasure Time	Fulton Lewis, Jr.	Amos 'n' Andy
7:15—Mr. Keen	News of World	Johnson Family	Harry James
7:30—The Lone	Football Forecast	Red	Elmer Davis
7:45— Ranger	Stringtime	Ryder	" "
8:00—Earl Godwin	The Thin Man	Cal Tinney	Nelson
8:15—Lum 'n' Abner	" "	Les Brown's Orch.	Eddy
8:30—Manhattan	Tommy Dorsey	Quiz of	Dr. Christian
8:45— at Midnight	Show	Two Cities	" "
9:00—Basin St.	Time to	Gabriel Heatter	Bob Burns
9:15— Music	Smile	Carnival	" "
9:30—Spotlight	Mr. District	" "	Mayor of the
9:45— Bands	Attorney	" "	Town
10:00—R. G. Swing	Kay Kyser's	John B. Hughes	Great Moments
10:15—Natl. Radio	Musical	Kinney's Orch.	in Music
10:30— Forum	Kollege	Paul Schubert	Man Behind
10:45—War Fair	" "	Freddie Nagel	the Gun
11:00—News	News; Music	News; Repaid	News; Shirer
11:15—Dunham's Or.	Three Suns Trio	Madriguera's Or.	Arch McDonald's
11:30—B. Franklin's	Y. M. C. A.	Bobby Byrnes'	"Moon Dial"
11:45— Orchestra	Drama	Orchestra	Dancing in Dark

250W—WINX—1340KC

News Every Hour on the Hour
6:00—Jerry Strong
6:30—Morning Offering
6:45—Jerry Strong
7:00—News; Jerry Strong
8:00—Breakfast with Jerry
8:30—News; Jerry Strong
9:00—News
9:15—Bob Callahan
9:30—Win With WINX
10:00—News
10:05—Win With WINX
10:30—Traffic Court
11:00—News; Band
11:15—Joyce Romero
11:30—Victory Starts at Home
11:45—Mountain Revival
12:00—News
12:15—Lee Everett
12:30—Chicken Reel
1:00—News; Tony Wakeman
2:00—News; Tony Wakeman
2:30—Music
3:00—News; Tony Wakeman
3:15—Music
3:30—Jamaica Races
3:45—Tony Wakeman
4:00—News
4:15—Music
4:30—Jamaica Races
4:45—Tony Wakeman
5:00—News; Strikes & Spares
5:15—Fairy Tales
5:30—Prize Party
5:45—News Roundup
6:00—Sports Parade
6:15—Rollini Trio
6:30—Lever Orchestra
7:00—News; Money Calling
7:30—Dr. Fendrick
7:45—Balalaika
8:00—War College
8:15—Treasury Presents
8:30—WINX Theater
9:00—News; Symphony Hour
10:00—News; Traffic Court
10:30—Milt Davis
10:45—Judy Garland
11:00—News; Sports
11:15—Florito Orchestra
12:00—Midnight Rewarded
1:00—Sign Off

250W—WWDC—1450KC

6:00—Sunrise Serenade
A.P. News Every Hour on the Half Hour Throughout the Day
6:30—News Roundup
6:45—Dale Crowley, Devotions
7:00—Let's Go Washington
7:15—Start the Day
7:30—Sports and News
7:45—Let's Go Washington
8:00—D. C. Dollars
8:30—News Roundup
8:45—Musical Clock
9:00—Captain Cash
9:05—Kate Smith
9:30—Harry Horlick
10:00—Captain Cash
10:15—Town Crier
10:30—J. Herrick Hall
10:45—Between the Lines
11:00—Harmony House
11:30—Bing Crosby
12:00—Password Please
12:15—Dixieland Jamboree
12:45—Washington Scene
1:00—Concert Orchestra
2:00—Sweet and Swing
2:30—Symphony
2:45—On Stage
3:00—A to Z Novelty
3:15—Claude Thornhill
3:30—Woody Herman
3:45—Dinah Shore
4:00—1450 Club
5:30—A.P. Newsviews
5:45—Ray Carson—Sports
6:00—Hollywood Camera
6:10—Martin Orchestra
6:30—Welcome Stranger
7:00—Cantor Shapiro
7:30—Heidt Orchestra
7:45—Richard Batch
8:00—Capital Revue
8:30—Lily Pons
9:00—Your Gov't and Mine
9:15—Red Cross Program
9:30—Miller Orchestra
10:00—Dick Rogers
10:35—Jimmy Lunceford
10:45—News From London
11:00—Jack Stevens
11:15—Tommy Dorsey
11:30—Gray Orchestra
12:00—Sign Off

Listen! with Glynn

Jean Tennyson, Jan Peerce and Robert Weedes, who have been signed this season with the San Francisco Opera Company, will perform the first of three broadcasts of "Great Moments in Music" from the West Coast over WJSV and the Columbia Network tonight at 10 p. m. They will sing selections from Puccini's opera "La Boheme."

Fittingly enough, the opera which opens the brief series of broadcasts from the West is the same one that marked the program's debut on CBS last January. Miss Tennyson will again sing the role of Mimi. Jan Peerce will be heard as Rudolpho, and Robert Weeds as Marcel.

Gatano Merola, director general of the San Francisco Opera Company, has been assigned as guest conductor of "Great Moments in Music" during the time the program will originate from San Francisco.

Maestro Merola brings to the program a distinguished reputation as a producer and director of opera. He has conducted all over Europe, in Mexico, South America and on tour with traveling organizations in the United States. He was the first impresario in this country to utilize on a large scale resident resources—chorus, orchestra, minor roles, and ballet—in conjunction with world famous stars.

Merola, born in Naples, first came to this country in 1899. He was immediately engaged by the Metropolitan Opera Company as assistant to the conductor in chief. In 1906, he became director of the Manhattan Opera Company; and, four years later, went to London to become director of the London Opera. At the close of the war, he toured the United States with the San Carlo Opera Company. Then, following a season of open air opera in San Francisco, he was asked by a group of prominent citizens in that city to form a local opera organization.

Starts Monday

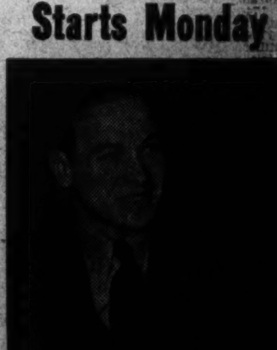

ON THE NEWS FRONT

with LEIGH WHITE

Popular CBS commentator on the air for the P. J. Nee Furniture Co.

Monday-Friday

5:30 P. M.

Also hear Elinor Lee with "News on the Home Front" Monday thru Friday 8:55 A. M.

WJSV 1500 On Your Dial

Columbia's Station for the Nation's Capital

TODAY in Washington

Births

George and Loretta Bair, boy.
Lester and Alice Bogart, girl.
Charles and Sarah Brown, girl.
George and Mary Brown, girl.
Edward and Jean Bucklin, boy.
Elmer and Eleanor Carroll, girl.
George and Helen Carter, girl.
James and Julia Cavin, boy.
Anthony and Catherine Caferatti, boy.
Joseph and Katherine Corgin, girl.
Eugene and Katherine Coughlin, boy.
Theodore and Elvera Lehmer, boy.
Charles and Pauline Dixon, girl.
Edward and Rosemary Dobyns, girl.
Jose and Alice Duque, girl.
Louis and Faye Foti, girl.
Richard and Mary Gessford, boy.
Ogden and Mini Goelet, boy.
Salvatore and Catherine Groce, boy.
Milford and Annie Hagrell, girl.
Robert and Elizabeth Russell, girl.
Joseph and Elizabeth Huffman, boy.
John and Patricia Huntington, girl.
Harry and Pauline Hutchings, girl.
Paul and Kathaleen Keecher, girl.
Irv and Frances Klaftar, girl.
Angus and Jaquelin Lamond, girl.
Irving and Clarissa Lore, girl.
William and Margaret Lunsford, girl.
Bernard and Mary Molohan, girl.
John and Myrtle Morgan, girl.
Howard and Alice Owens, girl.
Sam and Irma Paris, girl.
Raymond and June Perkins, boy.
William and Helen Saccardi, girl.
John and Helen Schultz, boy.
Ollie and Elizabeth Sikes, girl.
Daniel and Anetta St. Clair, girl.
Wilson and Irene Stewart, boy.
Cecil and Dorothy Stockton, boy.
Charles and Charlotte Seensa, boy.
James and Cleo Talbott, girl.
Morris and Frances Watson, girl.
Preston and Virginia Weaver, boy.
Bert and Mary Webster, boy.
Herman and Oneida Baylor, girl.
Butler and Ida Berum, girl.
Earl and Cornelia Brown, boy.
Melvin and Wilhelmenia Chase, boy.
James and Mary Curtis, boy.
George and Edith Daniels, girl.
Martin and Olivine Daniels, boy.
Samuel and Elenore Featherstone, boy.
John and Gladys Hule, boy.
Andrew and Alice McIntyre, girl.
William and Lillian Parker, girl.
Henry and Margaret Pleasant, girl.
Joseph and Maude Riley, boy.
Charles and Charlotte Ross, girl.
John and Beatrice Smith, girl.
Roy and Mary Thomas, boy.

Deaths

Thomas G. Lyddane, 84, 6232 Eastern ave.
Ellen V. Sullivan, 83, 416 Ky. ave. se.
Sarah B. Ball, 82, 3559 Porter st. nw.
Mary Madden, 80, 1316 East Capitol st.
Minnie R. Thompson, 75, 1101 15th st. nw.
William Montague, 75, 926 Madison st. nw.
Edward C. Brownell, 74, 600 20th st. nw.
Margaret E. Hayworth, 72, 4312 14th st. nw.
George F. Kinghorn, 72, 613 Md. ave. ne.
Charles C. Wright, 72, 1202 Delafield st.
Bertha Blum, 71, Chevy Chase, Md.
Goldie Allex, 71, 3125 14th st. nw.
Mary E. Clawson, 70, 1410 N. C. ave. ne.
Henry C. Hile, 70, 1323 Kennedy st. nw.
Lydia M. Baptiste, 69, 313 5th st. se.
Barbara Geier, 69, 16th and Irving sts. nw.
John Barrie, 59, 516 7th st. sw.
Robert E. Fennell, 56, La Plata, Md.
Basil B. Castle, 51, 1312 Bryant st. ne.
Brother Gale, 44, Philadelphia, Pa.
Stanley Shaffner, 40, 1652 Mintwood pl.
Kevin McKevitt, 14 days, Silver Spring, Md.
Lottie Barry, 78, 1534 N. C. ave. ne.
Nancy Lewis, 76, 936 O st. nw.
Esther Williams, 71, 1027 Cecil pl. nw.
Edward Richardson, 59, Upper Marlboro, Md.
Carrie E. Turner, 57, 213 62d st. ne.
Nelson G. Edmonds, 56, 1303 Fla. ave. nw.
John Johnson, 50, 301 12th st. nw.
Harold Peterson, 48, 1408 V st. nw.
John Howard, 46, 118½ M st. se.
Wiley Powell, 38, 74 Fenton pl. ne.
Treavor Gray, 30, 1913 9th st. nw.
Elwillie M. Smith, 20, 621 Acker pl. ne.
Alfred Lawson, 2, 244 13th st. ne.
Dorothea Johnson, 3 mos., 1109 4th st. se.

Legal Record

DAILY ASSIGNMENT, OCT. 14, 1942

JURY ACTIONS

Same as yesterday with following omissions:
2158, 13808—Koslow vs. Koslow.
Admn. 34799—Estate of Julia Brooks.
32, 3901—Nagayama vs. Shimabukuro.
[illegible], 9061—Weaver vs. Martin.
377, 11866—Selke vs. Clayman et al.
[illegible], 12408—Hayward et al. vs. L. P. Steuart & Bros. et al.
402, 13261—Melvin vs. Pence.

Nonjury Actions

Same as yesterday, with following omissions:
[illegible], 11655—Jordan vs. Jordan.
[illegible], 11685—Lee vs. Lee.
419, 11940—McLellan vs. McLellan.
426, 12843—Wheeler vs. Wheeler.
[illegible], 9767—Campbell vs. Hefner.
300, 9605—Knorleine vs. Knorleine.
[illegible], 8515—Barnes vs. Barnes.

MOTIONS COURT ASSIGNMENT, OCT. 14

Justice McGuire Presiding

1965—Adopt. Atty., Shinberg.
14660—Kennedy vs. Becker et al. Attys., Ridgeway—Coe.
17720—Brown vs. Majestic. Attys., Tumulty—Quinn.
16740—Natl. Bond & Inv. Co. vs. Kailor. Atty., Lichtenberg.
[illegible]—Aron vs. Drier. Attys., Galloway—Baker.
7148 M. C.—Verkoutern et al. vs. Edwards. Attys., Kaplan—Lindas.
16383—Edwards vs. Verkoutern et al. Attys., Lindas—Kaplan.
[illegible]—Estate of Ina M. King. Attys., Friedlander—Gertman.
27115—Darling vs. Dalker Haus, Inc., et al. Attys., Turco—Friedlander, Barrett.
12231—Moody vs. Jackson et al. Attys., Wattawa, Jones—U. S. Atty., McKevitt.

CIVIL ACTIONS FILED OCT. 13

17432—Sarah Corbin vs. Solomon Corbin; divorce. Atty., Harry A. Dyson.
17433—Margery M. Brown vs. James M. Brown; legal separation. Atty., Albert Brick.
17434—David Stinnette vs. Bertha Stinnette; divorce. Atty., Ben Lindas.
17435—Daisy Miller vs. Milton Miller; divorce. Atty., Ben Lindas.
17436—Ernest Harkum vs. Minola Maggie Harkum; divorce. Attys., King & Nordlinger.
17437—Doris C. Ehrmantraut vs. William B. Ehrmantraut; divorce. Atty., Jesse H. Chessin—Joseph C. Turco.
17438—Robert O'Donnell, jr., vs. Blanche S. O'Donnell; divorce. Atty., Marcus Borchardt.
17439—Nora Sullivan vs. Roy Sullivan; divorce. Atty., Edmund M. Chaplin—Benjamin F. Sears.
17440—Lyman Wooten vs. Elizabeth Wooten; divorce. Atty., Benjamin F. Sears.
17441—Leif L. Bettum vs. Lilliam R. Wardman; for substitute trustee. Atty., Abraham Chaifetz.
17442—Vergil D. McMillan vs. Mary L. McMillan; custody. Atty., Frank L. Shigo.
17443—Helen Fleck Miller vs. Floyd R. Miller; divorce. Attys., Welch, Daily & Welch.
17444—Mrs. Lucile Hayden Powell, etc., vs. Mrs. Queenie Wilkerson, et al.; ratify contract of sale. Atty., Albert Brick.
17445—Mott Motor, Inc., vs. Mildred B. Evans; for receiver, etc. Attys., Walter M. Bastian—Peter N. Chumbris.
17446—William M. Shaw vs. Sarah L. Shaw; divorce. Atty., Edward A. Aaronson.

DOCKETED JUDGMENTS, OCT. 13, 1942

[illegible]—Lansburgh & Bros. Inc. vs. Eugene [illegible]; $162.63. Atty., John B. [illegible].
[illegible]—Samuel Rosenblum vs. Ernest S. [illegible], jr., et al.; $203.34. Attys., Charles [illegible].
[illegible]—David Feldman, etc. vs. Marie [illegible]; $101.24. Atty., C. V. Hilton.
[illegible]—Jennings A. Snider vs. Francis [illegible]; $154.35. Atty., C. H. Doherty.

BANKRUPTCY PETITION FILED, OCT. 13

[illegible]—In re Garnett Calvin Herrold; voluntary. Atty., John F. Hillyard.

MOTIONS COURT FINDINGS

[illegible]—Rice vs. Rice; order appointing [illegible] J. Howard to defend.
[illegible]—Schultz vs. Schultz; order appointing H. Max Ammerman to defend.
62867—O'Donnell et al. vs. Montgomery et al.; order authorizing receiver to compromise tax claim.
16558—Utterback vs. Cosemento; order denying motion to dismiss.
[illegible]—National Saving & Trust Co. vs. Dabney et al.; order overruling motion to vacate service.
17426—Lewis et al. vs. Richardson et al.; judgment substituting trustee; no costs.
17428—Guss et al. vs. Edgar Morris Sales Co., Inc.; as above.
17130—In re Herman Bernard Glaser; order changing name.
17379—Lytle vs. Lytle; consent order for custody and maintenance.
17441—Bettum vs. Wardman; order appointing Abraham Chaifetz substitute trustee; no costs.
[illegible]—Twine vs. Twine; order of publication.
13426—Sugrue et al. vs. Milstone et al.; consent order of dismissal as to Ace Beverage Co. et al.
16487—Dunn vs. Dunn; order advancing cause.

Concert

The Washington Chapel, Sixteenth Street and Columbia Road, presents in Twilight Musicale tonight at 8 o'clock, D. Sterling Wheelwright, organist.

"Meditation" ...... Lefevre
"Andante, V Symphony" ...... Beethoven
"Minuet" ...... Boisoni
Three Preludes ...... Chopin
Hymn Reverie, "Sweet Is the Work" ...... McClellan
An Old Melody ...... Arranged
Concert Piece ...... Parker

Applications for Marriage Licenses

Boleslaus Benjamin Bulvin, 24, Shenandoah, Pa., and Virginia Marie Reber, 19, 2373 Champlain Street Northwest. The Rev. L. J. Kelly.
Harold Coleman, 49, 1938 Fourteenth Street Northwest, and Susie Alexander, 22, 753 Irving Street Northwest. The Rev. Edward A. Moore.
Benjamin Frock, 24, Denver, Colo., and Myrtle N. Smith, 22, Takoma Park, Md. The Rev. George S. Rapp.
John Alexander Wilson, 26, and Mary Thelma Kobrich, 23, both of Blacksburg, Va. The Rev. William B. Adams.
William Hugh Rice, 27, Arlington, Va., and Beulah Evangeline Browne, 22, 1535 Underwood Street Northeast. The Rev. Joseph C. Eckert.
John Francis Borghera, 32, and Gladys Patricia McKenna, 24, both of 2030 F Street Northwest. The Rev. Samuel E. Rose.
Donald Campbell, 29, 220 Adams Street Northwest, and Elizabeth McLean, 31, 1309 Third Street Northwest. The Rev. George A. Keller.
Samuel Jenkins, 42, and Lillie May Johnson, 45, both of 1817 Riggs Place Northwest. The Rev. Eddie J. Galiwon.
Clarence Leon Johnson, 27, 1136 Eighteenth Street Northwest, and Hattie Curry, 29, 2136 N Street Northwest. The Rev. Walter H. Brooks.
Frederick Calvin McLaughlin, 32, Quantico, Va., and Rosemary Rogers, 21, Arlington, Va. The Rev. Wilber H. Wilson.
William Posey, 22, Fort Belvoir, Va., and Lenora Elizabeth Brown, 18, 944 Westminster Street Northwest. The Rev. H. C. Hill.
Harry C. Hoyle, 19, 1101 Congress Street Southeast, and Eva L. Goodrich, 18, 1902 Naylor Road Southeast. The Rev. Charles J. Salkavich.
John Douglas, 41, 1620 Fourth Street Northwest, and Hattie Robinson, 24, 609 U Street Northwest. The Rev. Robert L. Rollins.
Bernard Walker, 21, and Garnet Elizabeth Frances Turner, 21, both of 506 Nineteenth Street Northwest. The Rev. B. H. Whiting.
Richard Henry Wells, 20, 609 1/2 Newton Place Northwest. The Rev. George M. Anderson.
James Arnold Habegger, 37, 2737 Cathedral Avenue Northwest, and Janet Esther Brittain, 30, Piedmont, Calif. The Rev. W. Curtis Draper.
Victor Peace Arena, 23, and Lenore Betser, 21, both of 1728 New Hampshire Avenue Northwest. The Rev. John S. Spence.
Melvin Lyle Montgomery, 28, 1453 Harvard Street Northwest, and Jean Winifred Clements, 20, 3624 Military Road Northwest. The Rev. Thomas G. Smyth.
Marcus Vinicuis Chaues Seelig, 23, 2134 LeRoy Place Northwest, and Dorothy Elizabeth Brown, 21, 5424 Second Street, Northwest. The Rev. Clyde Brown.
Temple Eugene Biggs, 21, and Mary Virginia Wells, 18, both of 609½ Newton Place Northwest. The Rev. George M. Anderson.
John Pitts Spence, 24, U. S. Navy, and Emily Ruth Blossom, 19, 1330 L Street Northwest. The Rev. Harry V. Porter.
Clarence Junior Stewart, 23, 218 Morgan Street Northwest, and Charity Elizabeth Brown, 23, 221 I Street Northwest. The Rev. Francis T. Carney.
Reginald Joseph Rivard, 25, Camp Lee, Va., and Mary Ann Happ, 20, 2913 Porter Street Northwest. The Rev. Maurice J. King.
James Dewey Sellner, 18, 3324 Brothers Place Southeast, and Anna Maretha Hales, 18, Bellevue, Md. The Rev. Charles E. Roach.
Samuel Yarger, 20, 1705 Gales Street Northeast, and Gloria A. Wynkoop, 18, Perth Amboy, N. J. The Rev. Peter Marshall.
Marion C. Roebuck, 25, Arlington, Va., and Lillie Rowland, 30, 323 Eleventh Street Northwest. The Rev. Howard Stone Anderson.
Tyler Shepherd, 18, 1440 W Street Northwest, and Frankie Mae Perry, 25, 217A Tenth Street Northwest. The Rev. J. H. Randolph.
Leonard Hall Illingworth, 21, Quantico, Va., and Payton Grant Collins, 17, 907 Thirteenth Street Northwest. The Rev. Thomas B. Dade.
Roy Mitchell Peyton, 25, and Mamie Elizabeth Shelton, 20, both of 1805 Belmont Road Northwest. Judge Fay L. Bentley.
James Edward Wilson, 27, and Francis Helen Irving, 20, both of 940 E Street Southwest. The Rev. J. M. Harrison, jr.
Willard Moore Ashborn, 18, and Dorothy Mae Beam, 19, both of Baltimore, Md. The Rev. John E. Briggs.
Bennie Murowcheck, 23, 1772 Kilbourne Place Northwest, and Esher Paisn, 21, 717 Ingraham Street Northwest. Judge Fay L. Bentley.
Hubert Green, 28, 1322 Eleventh Street Northwest, and Ammie Carter, 37, 2408 Taylor Road Northwest. The Rev. Julius C. Richardson.
Elmer Jackson Mott, 40, 220 E Street Northwest, and Vanetta Montgomery Land, 38, 308 P Street Northwest. Judge Fay L. Bentley.
Thomas Patrick Long, 27, and Ethelyn Margaret Jones, 28, both of Arlington, Va. The Rev. William F. Stricker.
Melvin Harrison Pawley, 23, and Florence Elizabeth Burwell, 24, 3119 Thirteenth Street Northeast. The Rev. Arthur D. Gray.
Millard MacDonald Bennett, 27, Pensacola, Fla., and Lucy Louise Davis, 27, 2402 Sixteenth Street Northwest. The Rev. Peter Marshall.
George Henderson Kirby, 26, and Anna Belle Smith, 30, both of 2141 L Street Northwest. The Rev. Raymond R. Robinson.
William Divine Linch, 28, Aberdeen, Md., and Mary A. Paterson, 21, 1730 Church Street Northwest. The Rev. E. J. McTague.
Oliver Gasch, 36, 1753 P Street Northwest, and Sylvia Meyer, 34, 3327 P Street Northwest. Judge F. Dickinson Letts.
Earle George Meyers, 21, 1314 Thirteenth Street Northwest, and Evelyn Grace Dietrick, 19, Philadelphia, Pa. The Rev. Paul S. Wheelock.
Emanuel Taylor, 18, 1228 Twenty-eighth Street Northwest, and Beauty Randolph, 18, 2729 Rock Court Northwest. The Rev. William A. Jones.
William J. Calabrese, 21, Newark, N. J., and Dorothy DelNegro, 20, 1228 I Street Northwest. The Rev. Thomas B. Dade.
Richard Wesley Stotler, 19, 631 Ingraham Street Northwest, and Georgia Jane Stabler, 17, Bud Heights, Md. The Rev. William T. McCory.
Lems E. Dunbar, 29, 2120 Georgia Avenue Northwest, and Gladys Demery, 27, 606 R Street Northwest. The Rev. C. T. Murray.
Samuel Goggans, 42, and Thelma Elizabeth Allen, 27, both of 1139 Ninth Street Northwest. The Rev. C. T. Murray.
Edward Galasso, 36, Chester, N. Y., and Edna M. Coder, 42, Arlington, Va. Judge Robert E. Mattingly.
Edward Earl Williams, 25, Bolling Field, and Alma Florence Zebel, 22, 415 Cedar Street Northwest. The Rev. G. E. Lenski.
Robert Joseph Powers, 22, Fort Washington, Md., and Helen Hagberg, 23, Fort Dodge, Iowa. The Rev. L. J. Shehan.
Fredrick William Sage, 41, 2243 Wisconsin Avenue Northwest, and Edith Louise Rink, 34, 1650 Thirty-third Street Northwest. The Rev. Wilber H. Wilson.
Raymond William Pello, 31, 1863 Kalorama Road Northwest, and Ethel Mae Greisrow McIntyre, 31, Atlantic City, N. J. Judge Fay L. Bentley.
Thomas E. Hale, jr., 20, 1317 P Street Southeast, and Mildred E. Brewer, 21, 730 Twelfth Street Southeast. The Rev. W. B. King.
George Caulder Davis, 38, and Doris Elizabeth Schwartz, 29, both of Savannah, Ga. The Rev. J. Warren Hastings.
Herman E. Roberts, 35, 1523 Fourteenth Street Northwest, and Estella Blanton, 37, Q Street Northwest. The Rev. E. C. Smith.
Millard Theodore Sniffin, 32, 2126 Minnesota Avenue Southeast, and Joyce Elanor Bess, 28, Arlington, Va. The Rev. John W. Rustin.
Robert Arthur Frazier, 23, 1727 Church Street Northwest, and Mary Margaret Lutgring, 23, 1600 Massachusetts Avenue Northwest. The Rev. John B. Argaut.
Roy Patterson Hoffman, jr., 31, Cleveland, Ohio, and Carolyn Glover, 29, 439 Kenyon Street Northwest. The Rev. George O. Bullock.

What's Going On And Where

Meetings

Food Section, WPB, Mayflower, 10 a. m.
Bethesda Elementary School P.-T. A., Bethesda Elementary School, 2:30 p. m.
National Association of Purchasing Agents, Willard, 7:30 p. m.
Izaak Walton League, Willard, 8 p. m.
Carpenters Local Union, Annapolis, 8 p. m.
American Irish Defense Association, 515 Woodward Building, 8 p. m.
West Home and School Association, West School, 8 p. m.
D. C. Medical Society, 1718 M Street Northwest, 8 p. m.
Rhode Island Avenue Citizens Association, Woodridge Branch Library, 8 p. m.
Convert League of the Catholic Daughters, Willard, 8:15 p. m.
Polish Club of Washington, Stansbury Lodge, 5832 Georgia Avenue Northwest, 8:30 p. m.

Luncheons

Advertising Club, Raleigh, 12:30 p. m.
Lions Club, Mayflower, 12:30 p. m.
D. C. War Savings Committee, Mayflower, 12:30 p. m.
American Council on Education, Mayflower, 12:30 p. m.
Yale Club, Annapolis, 12:30 p. m.
Rotary Club, Willard, 12:30 p. m.
Soroptimist Club, Willard, 1 p. m.

Opening

Free Day Nursery of the Volunteers of America, 1525 Sixteenth Street Northwest, 4 p. m.

Entertainment

"Quiz of Two Cities," Wardman Park, 8:30 p. m.
Minneapolitans, dancing, Jewish Community Center, 9 p. m.
Exhibition of contemporary Chilean art, National Gallery of Art, all day.

TERRY AND THE PIRATES — Gas Rationing There, Too? — BY MILTON CANIFF

MARY WORTH'S FAMILY — BY DALE ALLEN

MICKEY FINN — Classmates! — BY LANK LEONARD

MR. AND MRS. — Just About the Last Straw — BY ARTHUR FOLWELL and ELLISON HOOVER

DIXIE DUGAN — Trying Hard — BY J. P. McEVOY and H. J. STRIEBEL

DON WINSLOW OF THE NAVY — The Fish Bites — BY FRANK V. MARTINEK

BIG CHIEF WAHOO — BY SAUNDERS AND WOGGON

KING OF THE ROYAL MOUNTED

DONALD DUCK — Pennies From Heaven! — BY WALT DISNEY

Contract Bridge

By Florence Osborne

Typical tournament problems are today's three questions, two on bidding and one on play. Score 30 points for each of the first two questions if your answers agree with the solutions presented below, and 40 points for the last.

Bidding and Play Questions

1. Sitting South, you hold these cards:

♠ K Q 7 3
♡ A 7 5
◇ 9 4 2
♣ 5 4 3

The bidding has gone:

North	East	South	West
1 ♡	Pass	?	—

What call do you make?

2. Sitting South, you hold these cards:

♠ 7 5
♡ 8 6 5 3
◇ A 10 7 5
♣ 8 6 2

The bidding has gone:

North	East	South	West
1 ♠	Pass	?	—

What call do you make?

3. This question concerns your play of today's deal at a six-no-trump contract. You are sitting South, and West opens the jack of diamonds. How do you manage the hand so as to take 12 tricks?

Today's Hand

Both Sides Vulnerable
EAST DEALER

North: ♠ A J 8 2 ♡ 9 7 ◇ K Q 5 ♣ K J 9 3
West: ♠ 6 4 ♡ 8 3 2 ◇ J 10 9 6 2 ♣ 8 6 4
East: ♠ Q 10 7 5 3 ♡ A J 10 4 ◇ 8 4 ♣ 7 2
South: ♠ K 9 ♡ K Q 6 5 ◇ A 7 3 ♣ A Q 10 5

The bidding:

East	South	West	North
Pass	1 ♡	Pass	1 ♠
Pass	2 N.T.	Pass	4 N.T.
Pass	6 N.T.	Pass	Pass
Pass			

Opening lead—◇ J.

Answers to Quiz

1. If South says one spade over his partner's opening one-heart bid, North's probable rebid will be two hearts. South then will not know whether to pass or to raise to three hearts, for, although he has two high-card tricks, his hand has no distributional strength. South can avoid this difficult guess by raising to two hearts on the first round.

2. With only one high-card trick and poor distribution, South would be wise to pass one spade rather than invite trouble by responding with one no trump.

3. South makes six no trump by counting the adversaries' cards correctly to avoid taking a losing finesse. He wins the opening lead on the board with the diamond queen and sees that he can make six-odd if he can take three spade tricks and if East holds the heart ace. A small heart is led from dummy, and South's queen wins when East ducks.

Three rounds of clubs are cashed, eliminating the suit from the defenders' hands, East discarding a spade on the last lead. The third club is won in North and a small heart is returned. East going up with the ace this time. He follows with the heart jack, which is won by declarer's king. A fourth club is taken in dummy, East discarding another spade and West a diamond.

Discard Unguards Queen

The diamond king is next cashed, both opponents following suit, and a small diamond is played to South's ace. East again throws off a spade, marking him with two diamonds originally and his partner with five. (East's spade discard, which unguards his queen, is made to hold the heart 10 over South's last heart.)

This is the situation:

North: ♠ A J 8 ♡ None ◇ None ♣ None
West: ♠ 6 4 ♡ None ◇ 10 ♣ None
East: ♠ Q 10 ♡ 10 ◇ None ♣ None
South: ♠ K 9 ♡ 6 ◇ None ♣ None

The spade king is cashed, both opponents following suit, and the spade nine is led. When West plays a small spade to this trick, declarer knows that East must hold the spade queen, as West's remaining card is obviously a diamond. South, therefore, puts on dummy's ace, refusing the finesse, and East's spade queen drops, making North's spade eight good for the twelfth trick. Declarer loses only to the heart ace.

Probate Proceedings

Justice Pine, Presiding

Estate of W. (William) K. McKenzie; will dated June 21, 1935.
Estate of Victor E. Gelston; order admitting will and granting letters testamentary to Robert E. Lynch; special undertaking, $1000. Atty., R. E. Lynch.
Estate of John T. Simmons; order admitting will and granting letters testamentary to John Guy Simmons; special undertaking, $1000. Attys., Ellis, Houghton & Ellis.
Estate of Ella M. Angell; order admitting will and granting letters testamentary to Ada I. Martin; special undertaking, $1000. Atty., S. Worth.
Estate of Ella C. Scanlon; order admitting will and granting letters testamentary to Margaret E. Sabin; special undertaking, $1000. Atty., C. McCloskey.
Estate of Amanda Glover Harries; will dated September 29, 1942.

Licenses at Rockville

Willis M. Patterson, 25, Washington, and Nina Lois Ray, 18, Akron, Ohio.
Geirge L. Hurd, 52, and Dora Underwood, 49, both of Sandy Spring, Md.
Tenolia Terry, 20, and Dorothy Witherspoon, 18, both of Washington.
Joseph Clayton Woods, 43, Washington, and Annie Geneva Page, 32, Wilmington, Del.
James David Mountjoy, 22, and Olive Lucile Cole, 18, both of Washington.
Paul O'Leary, 25, and Edna Rebecca Williams, 22, both of Washington.

The Weather

Weather Conditions

U. S. Dept. of Commerce, Weather Bureau, Washington, Tuesday, Oct. 13, 8:30 p. m. E. W. T.
Forecast for the District of Columbia—Continued rather cool, with occasional rain and drizzle; moderate winds Wednesday.
For Maryland—Occasional rain or drizzle Wednesday, little change in temperature.
For Virginia—Occasional rain or drizzle Wednesday, little change in temperature.

Local Weather Report

Temperatures—Highest, 60; lowest, 54.
Rainfall (7:30 p. m. to 7:30 p. m.), .60.

Departures From Normal

Accumulated excess of temperature since January 1, 1942, 670 degrees.
Excess of temperature since October 1, 1942, 17 degrees.
Deficiency of precipitation since January 1, 1942, .11 inch.
Deficiency of precipitation since October 1, 1942, .15 inch.
Temperatures same date last year—Highest, 77; lowest, 48.

Temperatures	Lowest last 24 hrs.	Highest last 12 hrs.
Washington, D. C.	54	60
Albuquerque, N. Mex.	46	..
Atlanta, Ga.	55	65
Boston, Mass.	45	59
Buffalo, N. Y.	40	69
Chicago, Ill.	48	65
Cleveland, Ohio	47	64
Denver, Colo.	55	58
Detroit, Mich.	42	65
Fort Worth, Tex.	59	84
Kansas City, Mo.	51	75
Louisville, Ky.	52	69
Memphis, Tenn.	50	81
Miami, Fla.	68	86
Minneapolis-St. Paul, Minn.	48	74
New Orleans, La.	67	83
New York, N. Y.	52	61
Philadelphia, Pa.	53	65
Pittsburgh, Pa.	52	60
St. Louis, Mo.	48	75

Triplet Girls Make Bows At Garfield

Triplet girls were born at Garfield Hospital yesterday to Mrs. Gladys Oliver, 35, of 641 Maryland Avenue Southwest, and last night the three were "doing nicely."

Mrs. Oliver, the wife of Walter Oliver, an electrician, was rushed to the hospital about 10:30 p. m. Monday behind a police escort. The first child was born at 12:40 and weighed 5 pounds 10 ounces, the second weighing 4 pounds one ounce, appeared five minutes later. Thirty minutes elapsed before the third infant was born, tipping the scale also at 5 pounds 10 ounces.

All three children were "fine and healthy," Dr. Agnes McNutt, the obstetrician, reported. She said that Mrs. Oliver, too, was "in very good condition."

The smallest of the trio was placed in an incubator and probably will remain there for 10 days, Dr. McNutt said.

Mrs. Oliver was not surprised by the appearance of her three daughters, X-ray pictures having disclosed such a probability some time ago.

The police escort, however, was not arranged in advance. Motorcycle Policeman Elmer E. Skinner had stopped at a traffic light at Seventh Street and Maryland Avenue Southwest, Monday night when Mrs. Oliver's brother, Oliver Robey, ran to him and asked for assistance. Skinner ran interference for the Oliver car in its dash to Garfield.

Thomas-Logan Citizens Name Delegates

The Thomas-Logan Circle Citizens Association last night elected Frank M. Thompson and Edward Brandstatter to be delegates to the Federation of Citizens Associations.

Private Lives — By Edwin Cox

Bill Cuts D. C. Unemployed Tax 5 Million

A rewritten version of the District unemployment compensation bill, which will mean tax savings of more than five million dollars a year for local employers, was introduced in the House yesterday by Representative McGehee (Democrat) of Mississippi.

The legislation substitutes a sliding scale of employer contributions for the flat 2.7 per cent payroll tax now in effect.

It also increases the maximum benefits which may be paid out to eligible unemployed, makes service men eligible for benefits after they are mustered out, and specifies that no benefits may be paid to any worker who is unemployed by reason of being out on strike.

Tax Graduated

The new tax system permits employers whose past employment record has been good to pay less than those who have sent a disproportionate number of men onto the benefit rolls, scaling the payments down to one-tenth of 1 per cent for those with the best record.

The basis for computing the levy for which an employer is liable would be his so-called "reserve"—the amount by which his total contributions during a specified period are in excess of the total benefits paid out to his former employes. The scale provides:

Individual Rates

If his reserve is less than 1 per cent of his average annual payroll, he pays a maximum tax of 2.7 per cent—the current rate.

If his reserve is between 1 and 1.5 per cent of his average annual payroll, he pays a tax of 2 per cent.

If his reserve is between 1.5 per cent and 2 per cent of his payroll, he pays a tax of 1.5 per cent.

If his reserve is between 2 and 3 per cent of his payroll, he pays a tax of 1 per cent.

If his reserve is between 3 and 3.5 per cent of his payroll, he pays a tax of .5 per cent.

And if his reserve equals or exceeds 3.5 per cent of his average annual payroll, he pays the bottom rate of .1 per cent.

Effective Jan. 1

The amount of this reserve would be calculated over a period of the past three years under the bill's terms, and the new system would be put into effect on January 1, 1943.

The section increasing the maximum benefits which may be paid out raises the top payment from $18 to $20, which may be paid for 20 weeks.

Service men are made eligible for benefits when they leave the service, provided that they entered the service after March 31, 1940, continued in uniform for at least 90 days, and are mustered out not more than six months after the war.

Va. Yards to Launch Six Ships This Week

Norfolk, Va., Oct. 13 (AP).—Two tank lighters will be launched tomorrow at the Newport News Shipbuilding and Dry Dock Co. plant and four tank landing ships will go overboard Thursday at the Norfolk Navy Yard in Portsmouth, the Navy announced today.

Launching ceremonies will be brief and closed to the public.

LOUIS ABRAHAMS
Established 1895
LOANS ON JEWELRY
3225 R. I. Ave. N.E.
Cash for Your Old Gold
733 13th St. N.W.

Rugs—Carpets
Remnants
Lowest Prices—Open Evenings
WOODRIDGE RUG & CARPET CO., INC.
1715 Rhode Island Ave. N.E.
Telephone—Hobart 3300

FOUNTAIN PENS and REPAIRS
New Rubber Sac and Thorough Cleaning—50c
DREISONSTOK
1433 H St. N.W. EX. 1251

MATTRESSES
STUDIO COUCHES, BOX SPRINGS
REMADE AND GUARANTEED
CAPITAL CITY BEDDING CO.
PICK UP AND DELIVERY AT. 3080

WHEN GUESTS ARRIVE
Serve LAIRD'S
Blended BY NATURE
NATURALLY IT'S Better
LAIRD'S 3 STAR BRANDY

Most Children Walk to School, Survey in District Discloses

The contention that most school children ride to school instead of walk and would balk if told they must walk was proved exaggerated yesterday in a survey made by Public School Statistician Boice Bristor.

Made at the request of Traffic Director W. A. Van Duzer, the survey showed that of 50,674 elementary school children, both white and Negro, 46,283 walk to school and 47,018 trudge home.

In the morning 1676 go to school by bus, 621 by streetcar, 1781 by private car and 313 on bicycles.

Afternoon Figures

In the afternoon 1593 ride by bus, 593 take the streetcar, 1157 travel in private automobiles and the bicycles are all taken back home.

Almost 70 per cent of white boys and girls in junior high schools walk to and from school, and 82.1 per cent of the Negro students do so. Of the white high school students, 45.7 walk to and from school, and 32.3 of the Negro students do the same.

May Change Hours

Meanwhile, William A. Van Duzer suggested yesterday that a study is under way to deetrmine whether, in the interest of evening the flow of morning traffic, the Board of Education should be asked to have elementary school children start school at 9:30 a. m. instead of 9 a. m.

Superintendent of Schools Frank W. Ballou declared that such a change would disrupt the routine of the schools and the life of the "little ones." Dr. Ballou pointed out that the elementary school children are accustomed to "rising early and retiring early and that a later hour in the school would be too much for them."

Advance Units Told to Boost Their War Fund Objectives

Floyd D. Akers, chairman of the Community War Fund, told members of the Advance Gifts Unit yesterday that it would be necessary for all the units to secure more contributions because the original total estimate of $4,141,000 for the drive had been conservative.

Speaking at the second luncheon of the Advance Gifts group, held in the Willard Hotel, Akers told them to become "expertly versed in the product we are selling . . . for gifts of greater size will be asked of the prospects of this particular unit. Don't let the people say no."

Reports from the various committee heads indicated an increase this week over the number of pledges reported at the last meeting, but a decline in the average of the individual gift.

Josef Meier, currently playing The Christus in the Passion Play, told those assembled that it was the obligation of everyone to make a contribution to the War Fund drive "if we are to continue living the American way."

He said that the institutions scheduled to receive grants from the Community War Fund campaign were "buttresses of democracy and must be maintained."

Senator Chan Gurney, who introduced Meier, declared that the attendance at yesterday's meeting showed that Washingtonians were "becoming acutely aware of the war and all the things that are created by the war."

He praised the workers of the fund drive and told them to carry the drive to the greatest limits possible . . . "because it must succeed."

Laura Ingalls May Be Paroled After 8 Months in Reformatory

Laura Ingalls, stunt flier and isolationist now serving a term in Lorton Reformatory for failing to register as a foreign agent, is being considered for parole, it was announced yesterday by the board of indeterminate sentence and parole of the institution.

Miss Ingalls was sentenced to an indeterminate term of eight months to two years last February 20 by Justice James W. Morris in District Court, following charges that she failed to register as a paid agent of the German republic.

When sentenced she reasserted her claim that she had only been conducting a lone counter-espionage campaign and declared she believed herself to be "a better patriot than my fellow Americans who convicted me."

She becomes eligible for conditional release on Monday, the day on which her minimum sentence of eight months expires.

The board, which meets at 2 p. m. today, also will consider the appeals of 25 other prisoners.

Alton Strike Ended in Response To WLB Order

Alton, Ill., Oct. 13 (AP).—Responding to a precedent-making directive issued by the War Labor Board, striking workers of the sprawling Western Cartridge Co. munitions factory tonight voted to end a three-day strike which had tied up production on millions in war contracts.

At a hastily called mass meeting, strikers ratified the earlier acceptance by their committee of a WLB return-to-work order, which was bolstered by a promise to the workers that a WLB representative would be stationed at the plant to assist in the settlement of grievances.

It was the first time the WLB ever has offered such a field representative, the agency said in Washington, and the offer was designed to untie the Western Cartridge labor tangle until the workers' official bargaining agent is determined.

The strikers' committee said the workers would return to their jobs early tomorrow morning.

Cosmopolitan Club To Hear L.A. Blanchard

Conserving manpower and the results of accident prevention will be the topics of an address to be given by Lloyd A. Blanchard, Chief of Safety Section, Corps of Engineers, at a luncheon tomorrow at 12:30 p. m. of the Cosmopolitan Club at the Washington Hotel.

Blanchard has had 25 years' experience in the field of safety engineering and accident prevention and has served as manager of the Springfield, Mass., Safety Council, executive secretary of the Massachusetts Governor's Committee on street and highway safety, and Eastern representative of the National Safety Council.

W. C. T. U. Hears 5-Point Program Against Liquor

A five-point program aimed against liquor was outlined yesterday by Dr. Clarence W. Cranford, pastor of Calvary Baptist Church at a meeting of the District chapter of the W. C. T. U. at the church.

The steps in the program included better legal control over liquor; better education, especially for children: "let the children know that alcohol is poison," and scientific study of effects of alcohol on the human body.

Miss Cloradine Costleur received in absentia a flag for acquiring the most members for the organization during the past year, while Miss Clare Blystone was awarded the national prize for the best story on temperance.

Today the annual election of officers will be held at the church.

Two Trainmen Die In Carolina Wreck

Norfolk, Va., Oct. 13 (AP).—Two trainmen were killed and an express messenger injured today in the explosion of the locomotive boiler and the derailment of six cars of the Seaboard Air Line passenger train No. 4 about 12 miles north of Hamlet, N. C., C. E. Bell, Seaboard passenger traffic manager, reported here.

Bell listed the dead as Engineer J. A. Robertson, 56, and Fireman J. L. Stafford, both of Hamlet. The name of the express messenger, who suffered a bruised shoulder, was not available.

Bell said no passengers and no other members of the crew were injured. Five express cars and a mail car of the train, bound from Atlanta to Raleigh, were derailed.

WesternMd. College Has Homecoming 'Queen'

Westminster, Md., Oct. 13 (AP).—The student body at Western Maryland College has selected Margaret L. Wilson, a senior from Baltimore, as homecoming "queen" for this year.

Miss Wilson and her court will preside over homecoming festivities Saturday, following their presentation to President and Mrs. Fred G. Holloway.

Getting Up Nights Makes Many Feel Old

Do you feel older than you are or suffer from Getting Up Nights, Backache, Nervousness, Leg Pains, Dizziness, Swollen Ankles, Rheumatic Pains, Burning, scanty or frequent passages? If so, remember that your Kidneys are vital to your health and that these symptoms may be due to non-organic and non-systemic Kidney and Bladder troubles—in such cases Cystex (a physician's prescription) usually gives prompt and joyous relief by helping the Kidneys flush out poisonous excess acids and wastes. You have everything to gain and nothing to lose in trying Cystex. An iron-clad guarantee assures a refund of your money on return of empty package unless fully satisfied. Don't delay. Get Cystex (Siss-tex) from your druggist today. Only 35c.
Cystex

Report Denies Flaws in Road Contracts Here

A report asserting that there is "no basis" for charges of "irregularities" in the letting of highway contracts in the District, brought over a year ago by the Comptroller General, was filed with the Senate District Committee yesterday by Renah F. Camalier, committee counsel.

The report climaxes a lengthy investigation of the accusations made by Camalier and H. K. Bishop, of the United States Bureau of Public Roads, at the request of Chairman McCarran.

"After a careful analysis of the Comptroller General's allegations of irregularities, together with information furnished us from other sources," Camalier wrote, "we must conclude that such allegations have not been sustained."

Would Require Report

He asserted that "it would require a report in great volume, with supporting proof, to go into a detailed discussion of these charges," which involved a morass of technical details concerning bidding procedure and contract wording on street repairs and improvement work.

In the main, the report upheld the denial of the charges made by Commissioner Young a few weeks after they were preferred.

"We do not feel," it concluded, "that there is any justification for the committee to take any further action unless and until a supplemental report, embodying actual charges supported by competent evidence, is submitted by the comptroller general to this committee."

Conform With Standards

The principal point developed in the report was that the so-called "irregularities" which were charged actually conform with standard contract procedure followed by the Federal and State governments. The investigation listed specific replies to several accusations which included:

1. A charge that bids are solicited on more items of material and work than are expected to be used, or than are eventually performed. Their answer: "Unless such items are included when bids are solicited, the District would be at the mercy of the contractor if and when such items develop during construction. The form of bid used by the District of Columbia and the method of obtaining bids are on standard forms required and approved by the Public Roads Administration and conform to the best practice obtaining."

Only Four Contractors

2. A charge that an unjustifiably large amount of work was doled out among only four contractors, "the inference being that there has been collusion." Their answer: The evidence indicates that "the amount of work obtained on these contracts by the four bidders represents the capacity of their plants and that they bid low enough on just enough work to guarantee the operation of these plants."

On the latter charge, the report also pointed out that a table of contracts let during the years 1937 to 1940, submitted by the Comptroller General as evidence of his allegation, was incorrect. It quoted Young's statement, which said that an accurate listing would demonstrate that considerably more contracts were let than were shown on the table, and that they were actually distributed among 14 contractors.

In Congress

TODAY

Senate

Not in session; meets at noon tomorrow.

Committees: Banking and Currency subcommittee, open, on war use of silver; Public Lands, executive, on exchange of lands in Minnesota; Education and Labor subcommittee, executive, on investigating manpower resources; Military Affairs, open, on drafting of youths of 18 and 19; Small Business, open hearing; Appropriations, executive, supplemental appropriations bill; conference on tax bill.

House

Meets at noon.

Committee: Rules, open; Interstate subcommittee, executive, on telegraph merger; Military Affairs, open, new draft bill; Education subcommittee, open, rehabilitation for veterans; Immigration, open, three resolutions; Patents, open, on adjusting royalties for use of inventions for benefit of the United States; Merchant Marine, Boykin subcommittee on steel, open; Expenditures, open; Agriculture, open, emergency appropriation for Puerto Rico; Judiciary Subcommittee No. 2, open, providing punishment for sabotage of forest products.

YESTERDAY

Senate

Received bill to entitle Civil Air Patrol members to national service life insurance benefits.

Received bill permitting railroad employes injured in line of duty to retire after 10 years.

Heard 14 Senators charge that President Roosevelt and OPA Director Henderson are violating anti-inflation bill.

Accepted House amendments increasing Government's guayule rubber program.

Heard Senator Hatch urge withdrawal of Senator Norris' opponents in November election.

Adjourned at 2:04 p. m.

House

Debated and passed poll tax.

Received bill authorizing conscription of 18-19-year-olds.

Heard Representative Voorhis on manpower.

Received resolution providing that aliens in the United States armed forces may apply for citizenship.

Adjourned at 5:55 p. m.

"The Americans Have Written Only One Word . . . And That One Word Is 'B-L-U-F-F' . . ."
—Says Hermann Goering

'BUSTS' FROM THE HALL OF SHAME NO. 4

Meet Hermann, The Magician!

- In the early days of vodvil . . . the slickest trickster of the stage was known as Hermann the Great . . . but when it comes to juggling facts he couldn't hold a candle to his diabolical namesake.
- This paunchy Nazi is a sleight-of-hand operator of the first water. His methods are so well-oiled and underslung that he has to sleep with one eye open to keep from cutting his own throat. (This, incidentally, might be a splendid idea).
- He told the German people not so very long ago that Americans are just plain "Bluff" . . . but he forgot to add that he was "bluffing" when he said it.
- And he hasn't yet been able to explain away the nightly bombings of the RAF . . . and the havoc being wrought on war-industries of the Reich. A magician, you see, can only handle one trick at a time . . . and Hermann (being a Nazi magician) can't even handle that much.
- But we're getting away from the point. And the point is that while Hermann claims we're "bluffing" we know that Hermann's "bluffing" and its up to us to call his bluff.
- We're going to do it with Flying Fortresses . . . and Hell Divers . . . and all the tanks and guns that Americans are Buying with their STAMPS AND BONDS.
- We're going to dig down deep in our pockets . . . to give our boys the fighting gear they need to call Hermann's bluff with a vengeance . . . and set him and his pals (the Schickelgrubers and Yamamotos) chattering with stage-fright.
- In the early days of vodvil . . . you'd have hooted him off the stage under a hail of tomatoes . . . cabbages and rotten eggs. BUT THIS IS WAR . . . and it's the dimes . . . and quarters . . . and dollars that you're putting into War Bonds . . . that'll bust his cheap little act wide open . . . and show him up for the HAM HE IS.

Buy War Bonds and Stamps at The Hecht Co.
or Buy Them Wherever You Choose,
but for Freedom's Sake Buy Them Every Payday

THE HECHT CO.
Victory Center . . . Main Floor
F Street, Seventh Street and E Street